Tonight: Increasing Cloud
Tuesday: Rain, Windy

Victoria Times

Classified 386-2121
News 382-3131

95th YEAR, No. 211 ★ ★ VICTORIA, BRITISH COLUMBIA, MONDAY, FEBRUARY 19, 1979 15 CENTS DAILY, 30 CENTS SATURDAY



SNOW EMERGENCY was sounded today in Washington, D.C., as almost 70 cm of snow blanketed men and animals alike. Above, downtown in the U.S. capital a hardy soul tries his hand at cross-country skiing while his faithful dog breaks trail.

U.S.S.R. on Alert

Times News Services

MOSCOW — The Soviet Union has given China an ultimatum — withdraw from Vietnam "before it is too late" — and has reportedly put all its forces on combat standby.

The Soviet government statement stopped short of saying what it would do if China continued its military push into Vietnam, which has a mutual protection treaty with the U.S.S.R.

But all furloughs of the Soviet armed forces were cancelled following China's invasion of Vietnam, Moscow correspondent Victor Louis reported in the London *Evening News* today.

Louis, a Soviet citizen, said it is understood the forces had been given the order of "combat readiness number one" although this has not been officially announced.

Adding to the suspense was the report today that United States and Soviet naval ships had stepped up activities in Southeast Asia following outbreak of fighting between China and Vietnam.

The U.S.S.R.-Vietnam treaty, signed Nov. 3, calls for "mutual consultations" if either party is menaced by outside aggression and for "appropriate effective measures" to ensure peace and security.

"The Soviet Union will honor its obligations under the treaty of friendship and cooperation between the Soviet Union and the Socialist Republic of Vietnam," the Soviet government said Sunday in an announcement.

The United States has also called on the Chinese to withdraw their forces immediately from Vietnam, adding that Vietnamese troops should likewise leave Cambodia.

And, in New York, UN Secretary-General Kurt Waldheim called Sunday for an urgent "end to all hostilities."

Meanwhile, Radio Hanoi reported Sunday that Vietnam and Cambodia have signed a treaty of peace, friendship and co-operation in Phnom Penh.

The radio gave no other details of the treaty.

In a broadcast monitored in Bangkok today, Radio Hanoi claimed that in two days of fighting Vietnamese troops killed 3,500 Chinese soldiers, destroyed 80 tanks and routed 12 Chinese battalions.

Intelligence officers said the three-day-old invasion had put Chinese forces in control of two district capitals and scores of small villages, as Peking's troops pushed six miles into Vietnam across the 450-mile frontier.

Chinese Vice Premier Teng Hsiao-ping said today his country will not prolong or expand the Sino-Vietnamese war and reiterated that China has no territorial ambition, a Japanese news report from Peking said.

Sources said over-all military activity on the borders were relatively light today with heavy fighting reported in certain areas. They said the initial Chinese drive was fast and quickly overran territory until it stopped six miles into Vietnam.

Hanoi claimed to have halted the invasion, but it appeared the Chinese halted their own drive even before Moscow's warning.

Although Vietnam has denied it has any troops in Cambodia, diplomatic observers in the area believe it had committeed about 100,000 soldiers to the offensive against the former Cambodian government, and has about 600,000 troops in the area. It is speculated that the attack Saturday by China into Vietnam was an attempt to force Vietnam to withdraw some of its forces from Cambodia where elements of the former government are still fighting.

The number of Chinese troops in Vietnam was not known. U.S. military analysts said the Chinese had amassed about 120,000 troops along the border, while the Vietnamese had about 50,000 soldiers deployed in an arc north of Hanoi.

A large portion of China's estimated 3.3 million-man army is reported to be stationed along its lengthy border with the Soviet Union.

Living Costs up 8.9%, Food Prices Fingered

OTTAWA (CP) — Higher food costs pushed the cost of living during January up to a 12-month rate of 8.9 per cent, Statistics Canada reported today.

This compares with a 12-month cost-of-living increase to December, 1978, of 8.4 per cent and moves the Canadian inflation rate nearly to the U.S. level, last reported in December to be 9.0 per cent on a 12-month basis.

Vancouver's annual cost-of-living increase was 7.7 per cent, with increased costs of restaurant meals, fresh vegetables, bread and dairy products being the main factors cited.

Food was the main budget-buster across the country. StatsCan said higher prices for fresh vegetables, bread, beef, chicken and butter were mainly responsible for driving food prices up by 1.9 per cent during January.

In contrast, prices for all other items in the index — which include housing, clothing, transportation, health care and leisure products, — increased by 0.5 per cent.

Opposition spokesmen challenged the government today to probe food-price increases as a result of the StatsCan statistics.

Conservative James McGrath and New Democrat leader Ed Broadbent said the latest cost-of-living figures clearly demonstrate the ineffectiveness of the government's farm and food policies.

McGrath (St. John's East) said: "There is an immediate need for a national food strategy that will provide fair prices to consumers and fair returns to producers."

He challenged Agriculture Minister Eugene Whelan and Consumer Affairs Minister Warren Allmand to announce the government's food strategy "if indeed they really have one."

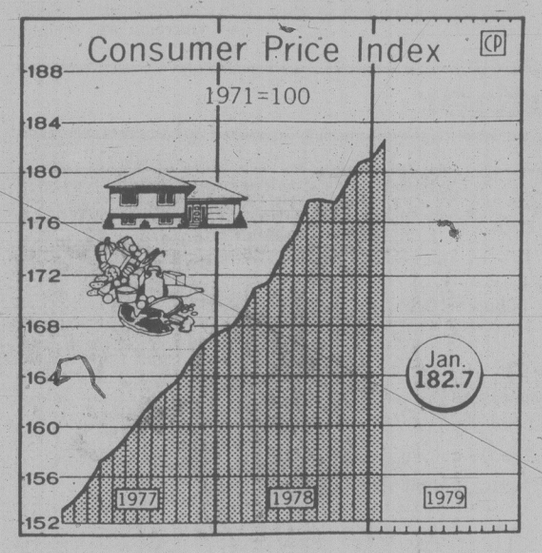
Broadbent said that unless the government acts soon, "there will be double-digit inflation in 1979." Workers could start seeking wage increases that add to inflation.

The government should reintroduce consumer subsidies on bread and dairy products which were eliminated last year.

Finance Minister Jean Chretien has repeatedly said the government is to be congratulated for keeping the inflation rate below that of the United States, even though a weak dollar makes imported goods expensive.

One dramatic example of the high cost of imports was last month's 16.1-per-cent rise in the cost of fresh vegetables.

Although food prices were the chief culprit in last month's cost-of-living increase, higher prices were also recorded for new cars, gasoline, electricity and shelter.



Year-Round Fees Urged In Province Campgrounds

The provincial parks branch has recommended to Parks Minister James Chabot that park campers pay fees year round.

Regulations at present permit the collections of fees only from April 1 to September 9.

"There is always the possibility they may go up," a parks spokesman said.

He said the proposal to charge year-round fees is the result of pressure from some private campground owners.

At a meeting held in Vancouver last fall, the owners complained of unfair competition during off-season periods.

Some demanded provincial campgrounds be phased out while others asked that fees be raised.

Bruce Hardy, a director of the Victoria Sierra Club, said strong opposition from the private sector has already resulted in little or no expansion of parks branch campgrounds in the last few years.

Campgrounds are needed on the northern half of the Vancouver Island, he said.

A major campground is badly needed at Port Renfrew to cope with the growing number of people using the west coast trail.

"We are not opposed to paying campground fees as long as they are not being increased as a means of gradually phasing the sites out," Hardy said.

Robert Nixon, an executive of the Sierra B.C. chapter, said cabinet should not lose sight of low income families when it reviews the fee structure.

A government report says there are 1,437 public and private campground locations in B.C.

Private campgrounds outnumber those operated by the provincial parks branch 623 to 131.

The remainder are operated by the B.C. Forest Service.

The report also shows the private sector supplies 24,467 managed campsite units compared to 7,272 for the parks branch.

Camper use in sites operated by the government has tripled since 1961 from 600,000 camper nights to 1.8 million camper nights in 1978.

The figures do not include campground operates by the B.C.forest service.

ON THE INSIDE

Guard Supplied Gun?

A prisoner implicated in an attempted jail break last year at the British Columbia penitentiary has said a gun used in the incident was placed in a visitors' area by a guard. Page 2.

The Amazing Swiss

Most observers agree the Swiss are like no others and the fact that Switzerland enjoys the world's highest standard of living makes its systems worth a special look. Page 5.

Grits Debate Splitting

The Liberals at their weekend convention debated whether the party should be split into a provincial and federal section. For these and other convention stories see pages 12 and 13.

Quebec Gets Appeal Okay

The Supreme Court of Canada today granted Quebec permission to appeal judgements from the province's courts declaring unconstitutional Bill 101 — the Charter of the French language. See page 28.

New Municipal Grants Act

Aiming to settle the contentious issue of compensation for lost property-tax revenue on federally-owned buildings and land, Ottawa will soon introduce a new Municipal Grants Act. Page 14.

SPORTS

Cars, words and fists were used in anger Sunday at Daytona Beach as stock-car driving stars Donnie Allison and Cale Yarborough tangled and erased their chances of victory in the $588,000 Daytona 500, leaving Richard Petty a surprised winner. Page 16.

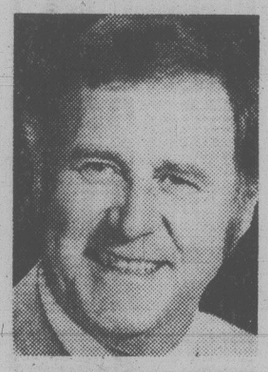
Victoria Shamrocks have a new coach. Bill Munroe, a former player with the Western Lacrosse Association club, was appointed to the post Sunday. Page 16.

INDEX

Births	29	Family	23-25
Capital Scene	9	Finance	6
Classified	29-42	Gardening	43
Comics	14	People	3
Deaths	42	Sports	15-21
Entertainment	20	Tax Tips	8

PETAL POWER

By 10 a.m. today, fourth annual flower count stands at a total of 301,936



TOTHILL HEADS LIBERALS

The new leader of the B.C. Liberal party isn't anxious for a quick provincial election.

Duncan high school teacher Jev Tothill, who won the leadership over Aldergrove contractor Hugh Chesley, believes the longer the seatless Liberals have, the better they will do when an election is called by Premier Bill Bennett.

Following his election at the party's weekend annual conference at the Empress Hotel, Tothill said the only place for the party to go is up.

(See pages 12 and 13 for more convention stories.)

Ottawa Plans Spending 8.9% More in '79-'80

OTTAWA (CP) — The government presented plans Monday to spend $52.6 billion over the next year, up $4.3 billion or 8.9 per cent, saying this showed its devotion to restraint.

Costs of the growing national debt and higher pensions and assistance for the elderly account for more than half the increase.

The spending list for 1979-80, presented in the Commons by Treasury Board President Judd Buchanan, contained budget cuts in 38 departments and agencies and spending increases in 51 others.

The figure includes an estimated $1.35 billion which Parliament will be asked to approve later this year in supplementary estimates for unforeseen expenditures.

The government's 8.9 per cent increased spending target compares with an increase of 9.5 per cent last year and 7.1 per cent in 1977-78.

Major increases in planned expenditures were shown for defence, up $247 million to $4.4 billion, mainly because of higher spending for equipment; health and welfare, up $1.36 billion to $14.07 billion; in the finance department, up $1.86 billion to $11.6 billion because of increased payments on the national debt.

Payments on the national debt are expected to consume 16.5 cents of every dollar spent.

Other highlights include:

— Payments to cover the 1978 deficit in the unemployment insurance fund increase by $400 million to $2.8 billion;

— Spending on public works projects declines by $141 million to $703 million, owing mainly to overbuilding in the Ottawa-Hull capital region;

— Federal public service employment declines to 318,435 man-years from 325,120 last year by transferring 1,400 persons to the provinces for the operation of veterans' hospitals and by eliminating 5,200 other jobs;

— Changed plans for new penitentiary construction save another $35 million.

Duncan Youth Killed in Crash

A 16-year-old Duncan youth was among three persons killed in Vancouver Island traffic accidents over the weekend.

Duncan RCMP said Thomas David Low was killed Saturday in a two-car crash on the Trans-Canada Highway near the community.

The other two deaths occurred when a car plunged into the Pachena River after hitting a bridge abutment about 12 kilometres north of Bamfield.

Police identified the two as Gary Campbell, 18, of Port Alberni, and Danny Williams, 37, of Franklin River.

Iran Pledges PLO Support

Times News Services

TEHRAN — Iran's new Islamic government ended all relations with Israel and pledged its support to the Palestinian war against the Jewish state after a weekend meeting between Ayatollah Ruhollah Khomeini and Yasser Arafat of the Palestine Liberation Organization.

Iran will "turn to the issue of victory over Israel" after it binds up the wounds of the year-long revolt that drove Shah Mohammad Reza Pahlavi from the country, Tehran Radio reported.

Meanwhile, Israel and Egypt sent high-level delegations to Washington today for a second round of Camp David meetings, but neither side showed any sign of conceding on the major issues blocking a Middle East Peace treaty.

Egyptian Prime Minister Mustafa Khalil, Israeli Foreign Minister Moshe Dayan and Secretary of State Cyrus Vance were scheduled to meet Wednesday in negotiations scheduled to last four to seven days.

Iran's government radio said 22 Israeli trade and immigration officials and representatives of El Al, the Israeli airline, were expelled, and all Iranian officials in Israel were ordered home.

Arafat, the first foreign leader to visit Khomeini since he took over the government on Feb. 11, said the Iranian revolution has turned the strategic balance in the Middle East "upside down."

The final break between the new government and Israel caused concern among the thousands of Jews living in Iran, but it was not likely to have any immediate effect on Israel itself. Israel formerly got most of its oil from Iran, but all exports have been cut off since December because of strikes against the shah. The head of the last royal government, Shahpour Bakhtiar, announced in January that Israel would get no more Iranian oil after exports are resumed.

Guard Supplied Gun-Inmate

NEW WESTMINSTER, (CP) — A prisoner implicated in an attempted jail break last year at the British Columbia penitentiary has said a gun used in the incident was placed in a visitors' area by a guard.

Steven Hall, serving a life sentence, told the B.C. Supreme Court that it was impossible for visitors to get into the prisoners' washroom where he said the gun had been hidden.

"A guard put the gun in, not a visitor," said Hall, who since the attempted break has been moved to Millhaven prison in Ontario.

Hall was testifying at the trial of Betsy Wood, 40, and Gay Hoon, 33, who have been charged with helping the prisoners involved in the hostage-taking and prison break attempt.

Earlier in the trial, an inmate said he had seen a female visitor pull the gun from her lap as a glass partition separating visitors from prisoners was broken.

Hall said in his testimony that another prisoner, Andrew Bruce, sent him a message saying that he had a gun that would be hidden in the visitors' area.

Later, Bruce sent a second message saying that the gun would be concealed Jan. 28, 1978, and each of five prisoners was to arrange for visitors at 10 a.m that day so they would be taken to the area.

The other prisoners to be involved in the escape attempt were Ralph Saumer, who was to use the gun, Richard Wright, who was to break the glass and David Bennett, Hall said.

Hall said on the morning of the attempt Wood was visiting him and Hoon was visiting Bennett.

He said at the time of the incident he was serving 15 years with more charges coming, Bennett and Wright were serving 20 years, Bruce was in solitary confinement and Saumer was doing 30 years.

"There was no hope except to get out," Hall said.

The trial continues.

RHODESIA PLANES BOMB GUERRILLA ARMS DUMP

SALISBURY (AP) — The Rhodesian Air Force bombed a guerrilla arms and supply dump in Mozambique today, the Rhodesian military command announced. It was the third such attack reported in three days.

The planes bombed a storage base of Robert Mugabe's Zimbabwe African National Union at Chimoio, about 130 kilometres east of the Rhodesian border, a communique said.

"No damage was incurred to any other buildings or property outside this complex," the communique continued. "All aircraft returned safely to base."

Rhodesian planes on Saturday and Sunday attacked camps in Zambia of the other guerrilla force fighting white rule in Rhodesia, Joshua Nkomo's Zimbabwe African Peoples Union, said reports from Lusaka, the Zambian capital. The Rhodesian command admitted the raids Saturday, saying two ZAPU camps near the Victoria Falls were attacked. But it denied that any raids were flown Sunday.

The strikes appeared to be an attempt by the Rhodesian government to disrupt preparations for guerrilla infiltration into Rhodesia to sabotage the April elections to choose the country's first parliament with a black majority.

HIGHER HOUSE PRICES?

TORONTO (CP) — The average price of a new home in Canada this year is likely to increase by about 10 per cent, a spokesman for the Housing and Urban Development Association of Canada (HUDAC) said today.

George Frieser, the association's economic research chairman, said higher costs for construction materials would likely be the biggest factor in the increase.

"Assuming that wage settlements for labor hold the line, the increase should be about 10 per cent," he told a news conference at the association's annual meeting.

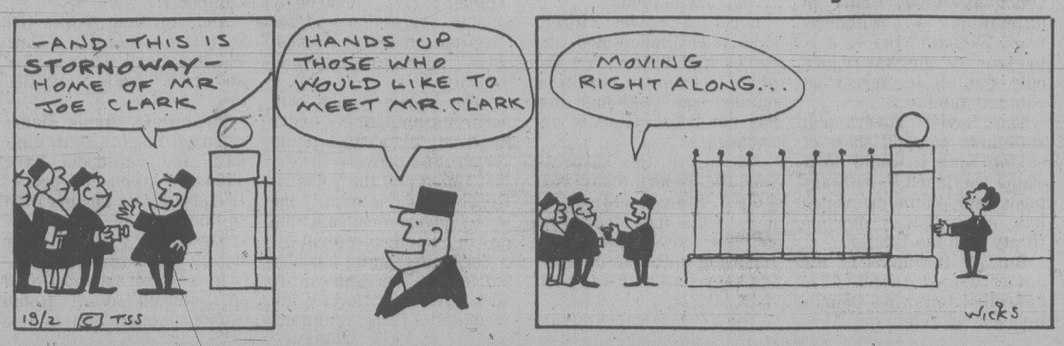
"The increase, starting with new construction this spring, would be passed on to the consumer."

HUDAC president William Small said most construction materials, including home insulation, are readily available but that prices are likely to increase.

Lumber, particularly plywood from Western Canada, is in short supply, he said.

Small said a province-by-province survey indicated housing starts will total about 218,300 units this year.

THE OUTCASTS **by Ben Wicks**



Avalanche Dangers To Be Investigated

Times News Services

CRANBROOK — The provincial government will investigate the danger of avalanches in order to tighten safety standards, Parks Minister James Chabot said Saturday.

The announcement followed the deaths last Wednesday of six Swiss nationals and an American on a helicopter-ski tour in the Purcell Range south of Golden.

Chabot said the government would launch an official inquiry "sometime in March", involving representatives of ski holiday promoters and companies providing helicopter transportation to ski slopes.

He told a Social Credit Party meeting the inquiry would examine all aspects of avalanche danger. The inquiry would lead to legislation introducing tougher safety standards and procedures.

Conservative MP Howard Johnston (Okanagan-Kootenay) said last week he will seek a federal inquiry of the industry.

Said Chabot: "If the federal government wants a joint federal-provincial study on heli-skiing, we'll co-operate," he said.

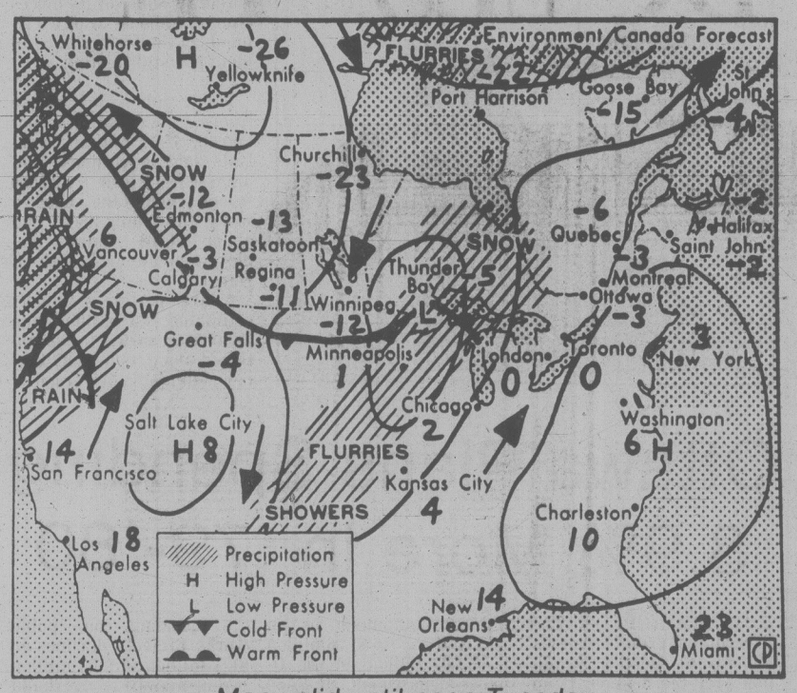
Peter Schlunegger, part owner of Purcell Helicopters Ltd. of Banff, Alta., which organized the outing, said his company called in the National Research Council after the accident to study snow conditions in the area. Results are not yet known.

"We just wanted to see whether our judgment was correct or not," he said.

Snow conditions are monitored carefully before skiing is allowed, he said, and in this case a properly-licensed guide had determined that conditions were safe.

"We do everything we know of to make sure it's as safe as possible."

the weather



Map valid until noon Tuesday

The current pattern of mild, moist weather across southern B.C., while the colder air maintains its hold across the north, will continue into mid week. A disturbance which spread showers along the coast overnight will weaken today so that most regions will experience a little sunshine during the day. However, the next disturbance upstream has already become organized over the Pacific and will spread rain to the coast by Tuesday morning and snow through the interior later in the day.

ENVIRONMENT CANADA WEATHER OFFICE
10 A.M. FORECASTS
Valid Until Midnight Tuesday

Greater Victoria: Today, sunny with cloudy periods. Tuesday, cloudy with rain in the morning easing to afternoon showers. Highs both days 8 to 10. Lows tonight around freezing.

Greater Vancouver, Lower Mainland, East Vancouver Island: Today, cloudy with sunny periods. Tuesday, cloudy with rain easing to showers in the afternoon. Highs both days near 8. Lows tonight around freezing.

North and West Vancouver Island: Today, cloudy with sunny periods. Becoming overcast tonight with rain by dawn Tuesday. Rain Tuesday, at times heavy, easing to showers in the afternoon. Highs both days, 5 to 8. Tonight, zero to plus 2.

TEMPERATURES

Yesterday	Max.	Min.	Prcp.
Victoria	9	4	1.0
Normal	9	3	
One Year Ago			
Victoria	8	5	0.8

Across Canada

Prince Rupert	5	— 2	3.2
Prince George	1	14	—
Terrace	1	— 4	2.4
Port Hardy	5	— 1	14.5
Tofino	6	0	16.2
Comox	6	0	—
Vancouver	9	2	1.6
Kamloops	6	— 2	—
Cranbrook	— 4	— 4	—
Williams Lake	2	— 5	—
Fort Nelson	—19	—26	0.5
Peace River	—16	—27	0.3
Edmonton	—16	—21	0.5
Jasper	4	—11	0.4
Banff	3	—13	1.1
Calgary	7	— 7	—
Lethbridge	6	— 8	—
Medicine Hat	4	—13	—
N. Battleford	—13	—19	—
Saskatoon	— 9	—20	—
Swift Current	— 2	— 7	—
Prince Albert	—13	—25	—
Moose Jaw	0	—16	—
Regina	— 8	—17	—
Yorkton	—11	—19	—
Thompson	—17	—23	0.9
Brandon	—12	—17	—
Winnipeg	—14	—17	—
The Pas	—15	—20	trace
Kenora	—12	—15	—
Thunder Bay	—16	—26	trace
Toronto	—10	—18	1.6
Ottawa	—16	—23	trace
Montreal	—17	—23	—
Quebec	—18	—30	—
Halifax	—11	—14	—
Charlottetown	—13	—18	—
Fredericton	—12	—22	—
Whitehorse	—21	—24	0.2
Yellowknife	—23	—30	—
Churchill	—19	—30	—
Inuvik	—21	—33	—

United States

Seattle	9	3	—
Spokane	4	1	—
Portland	11	6	1.8
San Francisco	14	8	6.6
Los Angeles	18	11	—
Las Vegas	18	6	—
Phoenix	24	7	—
Chicago	—10	—11	—
New York	24	—11	—
Miami	24	18	—

World Temperatures

Amsterdam —3, —7; Athens 16, 9; Bangkok 33, 27; Beirut 21, 13; Belgarde 3, 0; Berlin 0, —3; Bogota 21, 7; Brussels —1, —7; Buenos Aires 29, 22; Cairo 32, 18; Caracas 30, 16; Copenhagen —3, —3; Curitiba 23, 19; Frankfurt —2, —2; Geneva 5, 3; Helsinki —5, —12; Hong Kong 23, 18; Hololulu 24, 20; Jerusalem 24, 17; Kiev —6, —10; Lima 24, 22; Lisbon 14, 8; London 1, —1; Madrid 10, 2; Manila 32, 22; Moscow —6, —7; New Delhi 27, 13; Nicosia 23, 8; Oslo —3, —5; Paris 1, 0; Raio de Janeiro 31, 20; Rome 14, 5; San Juan 29, 23; Sao Paulo 24, 18; Singapore 32, 24; Stockholm —2, —4; Sydney 26, 19; Taipei 25, 16; Vienna 3, 0.

CITY'S WEATHER RECORD

Sunshine, Feb.	36.2 hrs.
Last Feb.	54.4 hrs.
Normal (30 years)	54.7 hrs.
Sunshine, 1979	146.0 hrs.
Last Year	107.7 hrs.
Normal (30 yrs.)	125.4 hrs.
Precipitation, Feb.	65.7 mm
Last Feb.	21.4mm
Normal (30 years)	51.3 mm
Precip., 1979	85.7 mm
Last Year	70.8 mm
Normal (30 yrs.)	159.2 mm

Sunrise, Moonrise Tuesday
(Pacific Standard Time)
Sunrise 07.13 Sunset 17.43
Moonrise 00.44 Set 10:52

TIDES AT VICTORIA
(Tides listed are Pacific Standard Time)

	Time	Ht	Time	Ht	Time	Ht	Time	Ht
	H M	Ft.	H M	Ft.	H M	Ft.	H M	Ft.
19	0045	6.2	0725	8.5	1515	4.0	2200	6.5
20	0215	6.9	0745	8.7	1615	3.3	2345	7.0
21	0330	7.5	0830	8.8	1705	2.7		
22	0030	7.2	0445	7.7	0920	8.9	1755	2.1
23	0315	7.8	0505	7.7	1025	9.0	1845	1.7

TIDES AT SOOKE

	Time	Ht	Time	Ht	Time	Ht	Time	Ht
	H M	Ft.	H M	Ft.	H M	Ft.	H M	Ft.
19	0600	8.8	1420	4.4	2030	6.4	2300	6.3
20	0659	9.1	1525	3.8	2200	6.6		
21	0245	7.2	0740	9.3	1635	3.2	2300	6.8
22	0315	7.2	0835	9.5	1720	2.5		
23	0030	7.2	0330	7.0	0940	9.6	1805	2.0

TIDES AT FULFORD HARBOUR

	Time	Ht	Time	Ht	Time	Ht	Time	Ht
	H M	Ft.	H M	Ft.	H M	Ft.	H M	Ft.
19	0245	7.3	0900	10.4	1640	4.0		
20	0015	8.7	0345	8.1	0945	10.3	1730	3.4
21	0145	9.3	0525	8.7	1030	10.2	1820	2.7
22	0250	9.9	0700	9.0	1125	10.2	1925	2.1
23	0340	10.3	0805	8.9	1235	10.1	2010	1.7

Colony MOTOR INN
THE SENSATIONAL "DOUBLE TROUBLE" FROM 8:30
THE NEW LOUNGE

JEWELLERY APPRAISALS
CERTIFIED GEMOLOGIST
AMERICAN GEM SOCIETY
A. DE GOUTIÈRE, C.G., A.G.S., G.G., G.I.A.
3-4 day service. Reasonable rates. Colour photos of your more important items, at a small extra charge. All appraisal work done on the premises in our fully equipped Gem Laboratory.
de Goutière, JEWELLERS LTD.
2542 Estevan Ave., Victoria, B.C.
2-19

OK TIRE STORES
RETREADS
ECONOMY CARS 550x12 A78x12 600x12 A78x13 600x13 B78x14 650x13 20.95 ok
COMPACT CARS 700x13 C78x13 645x14 C78x14 695x14 D78x14 21.95 ok
INTERMEDIATE CARS E78x14 F78x14 F78x15 560x15 22.95 ok
STANDARD SIZE G78x14 G78x15 23.95
STATION WAGONS H78x14 H78x15 J78x15 24.95
3030 NANAIMO ST.
Turn off Finlayson at Trader Vic's
386-3156 1-23

Talk to the write people.
STRIKES
We realize that strikes are unpopular. But we'd like you to know more.

Do you know why we must often resort to a strike?
Because negotiation is the only other legal means to air our grievances, and often the employer refuses to negotiate in good faith. We then have no other choice but to strike which we know is an unpopular measure and one that is always costly for us.

Do you know what Prime Minister P.E. Trudeau said about the right to strike in his letter to the Montreal and District Labour Council, on June 29, 1978?
"The government believes that the collective agreement procedure, including the right to strike, remains the most effective and just means of determining salary levels and working conditions in the civil service."

What positive measure did the Postmaster propose in reply to our demands?
After having stated several months previously: "the abolition of the right to strike is no solution", he took that legal right away from us.

What concrete measures have we proposed to eliminate strikes?
During negotiating sessions we proposed a wide range of solutions for all the problems. We supported this with detailed written suggestions on each specific problem. Moreover, we are now actively informing the public about the true situation in the Postal Service.

That's why we've prepared a special folder which will help give you an accurate view of this conflict. Ask for it by writing to: P.O. Box 8871, Alta Vista Terminal, Ottawa. We'll be happy to send it to you.

Put your stamp of concern on it!

CANADIAN UNION OF POSTAL WORKERS

FORD ECONOLINE A BETTER IDEA FOR YOU



Stock #9257
1979 ECONOLINE E-100 CARGO VAN
124" wheelbase, rear door glass, low mount mirrors, sliding side door, power steering, AM radio, 300 cu. in. 6-cylinder engine, 3-speed manual transmission.
Not exactly as illustrated
27 MPG HWY.*
18 MPG CITY*
*SOURCE CANADA TRANSPORT
SALE PRICE $6445
YATES AT COOK
384-1144
PETER POLLEN FORD

people

World War Coming, Says Solzhenitsyn

Exiled Russian writer **Alexander Solzhenitsyn** says a third world war is increasingly likely.

The warning came in the second half of an interview with BBC's Russian service, to mark the fifth anniversary of his expulsion from the Soviet Union.

"We are clearly moving toward a world war and yet Western statesmen deceive themselves that we are moving toward detente," he said. "They surrender several countries a year to communism, and yet they do not tremble . . . How long will the supply of countries last?"

The 60-year-old Nobel Prize-winning author was speaking at his home in Vermont, where he has lived for two years.

"The Communists cannot renounce aggression . . . These madmen will clearly succeed in plunging both our country and the whole world into war . . . because ranged on the opposite side will be a billion-strong China.

"Hence, the victor will again be communism, but in a different form.

LOS ANGELES — **Benjamin C.**, 3, from New Mexico, died with his parents at his bedside 17 minutes after doctors turned off his life-support machine, acting under permission granted in an unprecedented court order.

The parents had gone to court for permission to shut off the life-supporting respiratory machine, citing medical testimony that the boy could never recover.

BERKELEY, Calif.— The last and most complete of the Dead Sea Scrolls discloses remarkable, new evidence about the origin of Christian teaching on sex, marriage and divorce, a Biblical scholar said Sunday.

Called the "Temple Scroll," the newly published document sets forth a code of behavior forbidding divorce and polygamy.

It has been carefully unrolled and deciphered by **Yagael Yadin**, the Israeli scholar who is now deputy prime minister, assisted by **Prof. Jacob Milgrom** of the University of California.

RIYADH, Saudi Arabia — The **Queen**, a keen racegoer, was treated to a camel race in the desert Sunday.

A one-hump dromedary of **Prince Faisal ben Khalid ben Abdul Aziz**, ridden by an eight-year-old boy named **Mohammed**, won the $1,000 first prize.

After the race the Queen was received by Saudi **Queen Sita** for a tea party in the glittering Ma'ather royal palace.

KANSAS CITY— The FBI received an anonymous telephone tip predicting **Lee Harvey Oswald** would be killed as he was transferred from the Dallas city jail, a retired FBI agent says.

James Hosty, who had been assigned to investigate Oswald before the assassination of former president **John F. Kennedy**, said Dallas police ignored the warning.

WASHINGTON — A bullet-riddled bust of **Adolf Hitler** was put up for sale Sunday but its owner refused to accept a bid of $9,000.

The bust, sculpted from life by **Ludwig Nick**, was taken from Hitler's bunker apartment.

NEW YORK — Convicted Son of Sam killer **David Berkowitz** says he is of sound mind and wants "nothing except to be left alone and to spend the rest of my life in prison."

Berkowitz, 25, has ordered his lawyers to abandon all possible appeals of his murder convictions.

NEW YORK — **Sophia Loren** says in a magazine article she played "psychiatrist, comforter and ego masseuse" to **Richard Burton** during his estrangement from **Elizabeth Taylor**.

Burton stayed in Rome with the Italian film star and her husband, film director **Carlo Ponti**, during the summer of 1973.

CARLSBAD, Calif. — **William Dennis Gargan**, a tough-guy actor for 36 years who achieved equal fame as a cancer crusader after losing his voice to the disease, is dead at 73.

Gargan suffered a heart attack Friday on a flight to San Diego from New York.

EDMONTON — Grief-stricken Saskatchewan mother, **Eileen Chamberlain**, will bury her 20-year-old Jehovah's Witness son **Leonard Budd** today after failing to convince him last week to accept a blood transfusion at an Edmonton hospital.

Budd, a recent convert to the Jehovah's Witnesses, died of internal bleeding last week after suffering a ruptured spleen and other internal injuries in a car accident near Edmonton.



Gov.-Gen. Edward Schreyer and his son Jason, 11, foreground, Saturday joined in the Canadian Ski Marathon near Montebello, Que.



John McKay photo.

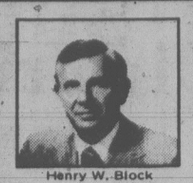
GOOFY LOOK of Elmer Fudd, doesn't tell whole story. Guinea pigs are clean, cuddly and easy to keep and best of all, are available through Society for Prevention of Cruelty to Animals for a mere $1 apiece. SPCA shelter has a whole host of animals which are available to good homes.

There's more to our RRSP than a good rate

the BEST plan Begin Earning & Save Taxes

WESTCOAST SAVINGS

Guaranteed Savings 9¼%
Fixed Term up to 10% Our RRSP Hotline is 388-6632


Henry W. Block

"You deal personally with the specialist preparing your income tax return."

When you come into one of our offices, a trained tax expert will take the time to understand your personal tax situation while preparing your return. To dig for the facts. To save you as much money as legally possible. At H&R Block, we are income tax specialists.

H&R BLOCK
THE INCOME TAX PEOPLE

2000 DOUGLAS 100-C BURNSIDE WEST
Open 9 a.m. to 9 p.m. Weekdays. Sat. 9 a.m. to 5 p.m.

Woodward's ALSO IN Sears
the Bay Canada Trust
DURING REGULAR OFFICE HOURS

Other Area Offices in
SIDNEY, DUNCAN, NANAIMO, PORT ALBERNI, COURTENAY, COMOX, CAMPBELL RIVER
NO APPOINTMENT NECESSARY

Helping Hands Remove His Ring

DALLAS (UPI) — A man hoping for a little chivalry from two women got quite a shock.

Police said John McCorley, 32, of Dallas fell on an ice-coated downtown parking lot and badly injured an elbow. In great pain, he called for help until two women approached him.

"We'll get that one," McCorley quoted one of the women as saying, and she extended her hand.

Police said the women then removed a $500 ring from McCorley's finger, took his chequebook and left him on the ice.

OVERSEAS AUTO PARTS
Honda — Mazda — Datsun
Toyota — Volkswagen
3400 DOUGLAS ST. 382-2114
(Across from Woolco) 2-25

Autoplan
PLATES and INSURANCE
AT
612 FORT ST. 386-7521
DAILY 8:30-4:30 p.m.
SATURDAY 9:30-4:00 p.m.
BOORMAN INVESTMENT CO.

HURRY! *SALE ENDS FEBRUARY 28th
*All phone enquiries received by 3 p.m., Feb. 28, will qualify for our sale offer.

WINTER WINDOW SALE

GET COSY and WARM WITH WEATHERGARD INSIDE SLIDING WINDOWS

Save money and heat. We'll install Weathergard inside sliding windows to your existing windows. They virtually eliminate those chilling drafts. Make your home more warm and comfortable. Product and work guaranteed in writing.
1 year labor, 5 years on materials and 10 years on thermal sealed units.

CALL NOW 388-4423
for an in-the-home estimate without obligation
Weathergard Shop
B.C. Hydro Approved Installers
2145 Keating X Rd.



HIT THE TASTE BULLSEYE.



Vantage.
All the enjoyment of top flavour tobacco in a common-sense cigarette.

VANTAGE

SMOKE SMART

Warning: Health and Welfare Canada advises that danger to health increases with amount smoked—avoid inhaling. 11 mg. "tar" 0.8 mg. nicotine.

Victoria Times

MONDAY, FEBRUARY 19, 1979

GORDON BELL, Managing Editor | COLIN McCULLOUGH, Publisher | BARBARA McLINTOCK, Editor

A Gloomy Future

Provincial Liberals made brave efforts this weekend to suggest that their leadership convention was, so to speak, the first day of the rest of their lives.

To most observers, however, it was more like the first day of the party's arrival in a ward for the terminally ill. The funeral, it is expected, will come after the next provincial election.

The Liberal party as a provincial force has been in failing health for the past decade or more. Its proportion of the popular vote has been gradually declining from the election of 1969 to the present. The five MLAs it had after the 1972 election became two in 1975 when the three senior caucus members defected to the Social Credit cause. After the 1975 election, the number dwindled to one when former leader David Anderson lost his seat. Only Gordon Gibson remained.

Yet because of Gibson, the party's cause was not seen as entirely hopeless. Gibson, by then the leader, provided a single ray of light in an otherwise dark tunnel: he was a member of the noted Gibson family, remembered with affection by most British Columbians; he had a respectable Liberal background through work in the prime minister's office; he was widely perceived as an outstanding MLA, combining a good wit, thorough research and a broad streak of common sense.

But after three years of frustration as the lone representative of his party in the legislature, Gibson decided to call it quits and try instead for an Ottawa seat. The light for the provincial Liberals dimmed, but did not yet go out; it was still possible another well-known and respected British Columbian might come along to try to lead the party back into the paths of glory.

At the convention, however, it became clear that that was not about to happen. The new leader, Jev Tothill, has many strengths: he is bright, he is articulate, he is a passionately hard worker, he has a solid background in party affairs. He would probably make a good MLA.

He is, however, a virtual unknown in British Columbia. He is known in his home riding of Cowichan-Malahat because he ran there for the Liberals in 1975 (although he gained less than eight per cent of the vote). He is fairly well-known within the Liberal party because he worked as an adviser to both Anderson and Gibson. But nothing in his background, personal or political, has given him any recognition in the province as a whole.

There is no particular reason to believe that he can develop a high enough profile to make the Liberals seem a credible force in the next election, expected within a year. Indeed, he will have to be extremely lucky to win a seat of his own, either in one of the upcoming byelections or in the next general election.

The other candidate for the leadership, however, would certainly have fared no better in this regard. Hugh Chesley, a contractor from the Fraser Valley, claimed to have worked for C.D. Howe more than 25 years ago, but nobody in the party remembers hearing from him since.

Indeed, the unknown qualities of the candidates were commented upon by many delegates in private discussions. Some went so far as to suggest that the convention would elect only an interim leader, and see if somebody more generally known across B.C. couldn't be found by next year. That suggestion never did reach the convention floor.

Tothill will undoubtedly work hard to try to keep the spirit of Liberalism alive in B.C., but with no seat in the House and no public profile, it will be an uphill job. The prognosis for the future of the provincial Liberals seems decidedly gloomy.

Flower Power

Although saying anything against some of the schemes dreamed up to promote tourism in Victoria is considered heretical by some businessmen and government officials, it has to be said: Victoria's winter flower count is a corny way of getting people to come here.

It's ironic that the campaign had to be put off this year because of unseasonably cold weather and a six-centimetre snowfall. In fact, the weather has been very different from the advertised soft, warm climate in this far-flung corner of the Mediterranean which supposedly nurtures February flowers and year-round golfers.

A slightly more subtle and sophisticated approach might be created, one that possibly could be more effective. On the other hand, why give up gloating about our snowdrops and crocuses which — even if delayed — do bloom here when folks back east are still wearing snow boots. Besides, it's fun.



"... how else am I to know which ones I've counted and which ones I haven't? ..."

JAMES RESTON

'Me Politics' Take Over

MEXICO CITY — From Toronto to Mexico City, up and down the continent, one hears a rueful lament these days. It is that "me politics" have taken over; that personal interests and narrow commercial or social concerns are dividing the people and diverting them from the larger questions of the general good.

This conflict between general and personal interests has always been at the root of political action, of course, but it seems more of a threat now in the free world when the need for cooperation in complex societies is greater than ever before.

Some examples:

Should Know Better

☐ In his New Year's message to the Canadian people, Prime Minister Trudeau was almost pleading with his fellow countrymen to disarm their violent tempers and to think and act, not as French-Canadians or as English-Canadians, but just as Canadians.

A few days later, Rene Levesque, the premier of Quebec, was down in Washington proclaiming the virtues of separation for his province and getting a good hand from members of the National Press Club, who should know better.

☐ At the same time, President Carter, having concluded that inflation was the main threat to the commonweal, brought in what was called a "lean" and "austere" budget — of over half a trillion dollars — and has been under attack ever since from the black lobby and the labor lobby for abandoning the poor.

And also from the big business lobby for paying too much attention to the poor.

☐ Here also is Mayor Ed Koch of New York, trying in his state of the city message to find a "new language" to deal with race relations in New York City and beseeching the factional leaders to put an "end to the rhetoric, the posturing, and the harmful language of confrontation."

For his efforts, some of his noisy opponents wanted a "recall" petition to get rid of him.

☐ Finally, here in Mexico City, you see in the alarming growth of population — from 19.5 million in 1945 to 63 million in 1977 — and of unemployment (25 per cent) the ultimate example of a do-as-you-please society that exports the consequences of overpopulation and underemployment to the United States.

Moreover, factionalism seems to be a communicable disease, which becomes more treacherous as key factions can paralyze a whole complex industrial society.

Even in Britain, which is supposed to have invented team play and democratic responsibility, there is now turmoil as a result of strikes by truckers and civil servants, and if you want to see the tyranny of minorities, look at Italy, the Middle East, and particularly Iran.

Not getting the power they want, the Italian communists have brought down the Andreotti government. And Tehran is now crippled by a spasm of religious frenzy, led by an old religious prophet who will probably put back his country and even his religion by at least a generation.

It is clear that the crisis in Iran has created a common danger of communist penetration for Jew and Arab alike, but factionalism in Israel and Egypt is keeping them from completing the Camp David accords that promised so much for so short a time.

Out for Themselves

What is it that has brought on this contempt for authority? It is partly the misuse of authority by executives in the past — imperial presidencies leading to imperial congresses and parliaments, greatly influenced by powerful business; labor and racial factions.

Beyond this, however, it is also a general feeling among the general public of being overwhelmed by the complexity of modern problems and a growing cynicism and mistrust of all politicians and most institutions.

In short, a tendency to work with factions for limited and often selfish ends. One hears the same refrain over the wide range of free countries — that everybody is out for himself, so why not do the same?

letters

Explanation, Please

I was told recently, by one who is supposed to know, that politicians have a somewhat low opinion of the mental ability of the electorate. If I am anywhere near the average for this tribe, then I expect the politicians are right in their estimation. There are some things in B.C. politics today that I simply cannot fathom, and I can find no one who can enlighten me.

A recent puzzle concerns the tour sellout to a United States firm, of our bus system (there were a few other bits and pieces left over from the NDP that went over the border too). "We're selling B.C. to the Americans," the NDP howl, "the Socred are giving away our precious province."

"Not so," say the top brass of the Socreds. "Look, we have kept MacMillan Bloedel and therefore B.C. from those godless eastern Canadians — B.C. is now not for sale — it was those terrible NDPers who handed B.C. and all her goodies over to the U.S."

What's more, they had all the official facts and figures to prove that never in the history of the province had there been a greater sell-out of our fair province to foreign interests. Hungry Yanks poured in and gobbled all our companies and resources.

To all this the NDP says the figures are misinterpreted. Shortly after the bus deal, our premier goes into the Interior and addresses a meeting of his faithful. "B.C. needs more foreign investors," he says, then he goes on to explain, as he has done on numerous other occasions, that the NDP has frightened away all foreign investors.

If we can believe the Socreds, no sooner did the NDP come into power than Wall Street shuddered, foreign investors folded their tents and fled B.C., and prospective investors looked elsewhere, and never since have these lovely monied people looked our way they don't trust us, and all because we still have socialists sitting in our legislature, hovering for another chance of power.

I am sure there must be a logical explanation to all this that has escaped me. Or is politics one of the few areas of human endeavour where we can have things both ways at the same time? — Monica Oldham, 511 Victoria Avenue.

Great Time

We would like to take this opportunity to thank everyone for the wonderful time we had at the Third Annual Western Oldtimers Hockey Tournament. The hospitality and friendliness of the people and business of Victoria shall not be forgotten. To the hard-working committee of the South Island Minor Hockey Association, again Thanks. — Frank Frankes, Manager, Maidstone Super Jets (oldtimers), Maidstone, Saskatchewan.

Calling Zetas

Are you a lost Zeta? Zeta Tau Alpha, an international women's fraternity, is looking for "lost members" to help celebrate the 50th anniversary of the installation of Beta Rho Chapter at the University of Manitoba. The Winnipeg chapteris the only Canadian chapter and makes the organization an international one.

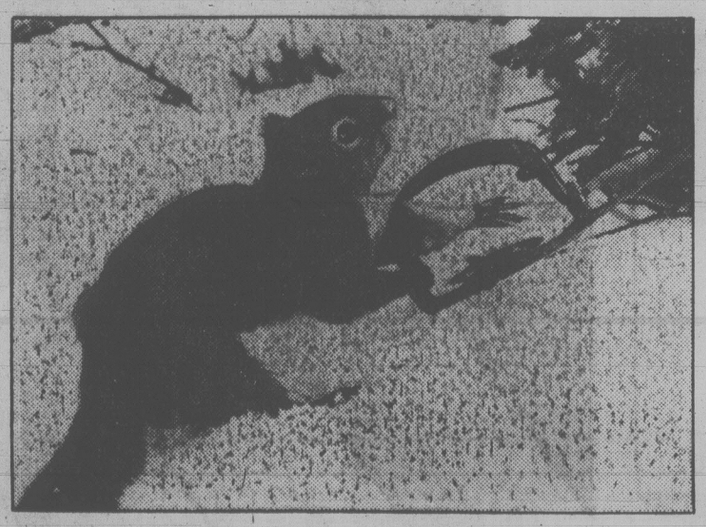
Any Zetas who wish to be informed of the celebration to be held in Winnipeg this April, are asked to contact me at 658-8818 for information. — Donna Perrin, 947 Carolwood Drive.

Just an Aspirin

I read that the B.C. government is going to have another surplus, about eight per cent of estimated expenditure (B.C. Surplus $145M?; *Times*, Feb. 9). I also hear that many people seem to consider this highly undesirable. I find this attitude disappointing and somewhat frightening.

From where do these people think the money to cover over-expenditures will come? There appear to be only two sources other than increased taxation. One, to borrow at high rates expensive credit from hard currency souces, and two, (for the federal government) the printing press. The first is an "aspirin" — the pain returns with increased severity. The second is one of the major causes of our inflation and weak dollar.

So let us not be too critical of B.C.'s surplus, and hope that the politicians don't blow it all on electioneering. — T. Hughes, Victoria.



Leghold trap holds squirrel in its steel jaws.

Rambling Thoughts

Rambling Notes is certainly an appropriate title for Stewart Lang's recent column More Concern Needed Over Habitat Issues (*Times*, Feb. 9); Lang's logic rambles in the same unchecked manner as his writing style. Trapping is okay, he muses, because we all eat meat and therefore "kill by proxy."

He doesn't argue that killing meat for food, or the destruction of natural habitats, are morally justifiable but simply supposes that since a majority of us presumably concur in these activities that therefore the cruel barbarism of the leghold trap must be all right. His final intellectual coup de grace, that the opponents of trapping are simpletons deluded by Disney and Grizzly Adams is evidence that he is truly bereft of logical arguments and must settle for a cheap attack on the individuals who disagree with him, rather than upon their arguments. — Alan D. Bowd, 1794 Midgard Avenue.

Peter Parr Is Real?

Re: Max Low's article in the *Times* Feb. 6: Okay That's It! Time for L.B.T.

He suggests that we file away our television sets because of the increasing violence being shown on our screens. He also points out that this has come to a head with a 16-year-old girl shooting and killing her school principal, the television show SWAT taking the brunt of the uproar on this incident.

Well, I say nonsense. If you are trying to say that a fictional television show is the main influence on any person eight years of age and older, you still believe that Peter Pan is for real and that Superman is our close encounter of the third kind.

I am sick and tired of parents and television anti-violence groups looking for the easy way out by screaming "they are so influenced by television." Believe it or not, people do know what's right and what's wrong.

I wonder if Mr. Low's seven-year-old son turns green (not with envy) from watching the Hulk, and running around the house like a motorcycle from CHiPS, or having read one of his father's newspaper articles.

I also think television ads are often boring and portray people as being vain idiots. But after reading Mr. Low's last bit of trash, I think they show a lot more intelligence than Mr. Low's one and one-half inch span.

But he is right on one count. Maybe I will tell two friends, and they'll tell two friends and so on and so on. — S. L. Taylor, 618 Hallsor Place.

Degrading Words

Re: a *Canadian Press* story printed in the *Times* Feb. 1 (Old War Wounds Opened), I am appalled at the statements made: "Our French boys were used as a buffer to protect the anglophones" and "Over 4,000 of our young people [Quebecers] were butchered in the battlefield." These statements were made in the House of Commons Jan. 31 by Charles-Arthur Gauthier, Social Credit parliamentary leader, and apparently went unchallenged. I believe the statements to be degrading and treacherous to both our dead and living veterans.

It is imperative that veterans launch an investigation into the accuracy of these statements, and, when proven inaccurate, demand an apology to all Canadians for this divisive tactic.

No Canadian must read Mr. Gauthier's words, and, seeing no rebuttal, be allowed to believe that horrendous accusation, "English-Canadians being responsible for the butchering" of Quebecers.

I protest the appalling laxity of Danson, minister of defence and the defence critics of both opposition parties in failing to defend those who served in our Canadian forces. — N. A. MacEwan, 95 Norquay Road.

A New Constitution

The debate about a new or revised Canadian constitution has centred around the relations between federal and provincial governments within Canada and a new Bill of Rights. The scope of the debate should be broadened.

As the British North America Act, the written part of our constitution, is 112 years old, revisions should forsee the future world in which communications have made all the world's people much closer neighbors — unless the weapons of war have annihilated us.

I therefore support the World Federalists of Canada in their view that the constitution should condemn war as a means of settling disputes, ban weapons of mass destruction in Canada and accept the compulsory jurisdiction of the International Court of Justice.

The present constitutions of Germany, Japan, India, Italy and others contain clauses limiting their sovereignty. Canada should declare its willingness to transfer by legislation certain powers to a world body such as the United Nations when such actions further peace and justice.

In addition, the preamble to our constitution should contain an inspiring statement about our individual responsibilities as national and world citizens, if those who amend our constitution are wise statesman above petty arguments. If Canada is to survive the next hundred years in a turbulent world future citizens could then look back and say: "This was their finest hour." — E. C. Collier, 1194 Clovelly Terrace.

Preserve It

I have been told that your paper can help us in our fight to stop development of Sidney Island. Please help us preserve this scenic area for future generations as a recreational area. — Marguerite Y. Matson, 2620 Queenswood Drive.

Cruelty Goes On

Approximately 80,000 squirrels were lost to us last year in B.C. through trapping. Some are shot through the head, but most are caught in snares and steel leghold traps.

Snares set for squirrels are placed near their dens or on a pole nailed to a tree. Usually the victim is caught by the leg and dies slowly and painfully trying to free itself. No creature on earth deserves to die like this. Yet this cruelty goes on, as it has for hundreds of years.

More than four million fur-bearing animals will suffer and die in barbaric traps this year in Canada, victims of a greedy and ruthless fur trade that feeds on human vanity. — Pat Combe, 1050 Finlayson Street.

VICTORIA TIMES, established 1884 is published every afternoon except Sunday by the Times Publishers, 2621 Douglas Street, Victoria, B.C. V8W 2N4, a division of FP Publications (Western) Limited. Second class mail registration No. 0625. All undelivered copies and notices of change of address to be sent to the above address. The Canadian Press is exclusively entitled to reprint the local news published herein.

Tidy-Minded Switzerland Makes Haste Slowly

By NORMAN CROSSLAND
The Economist



A Country that Enjoys the World's Highest Living Standard

Neutrality, many Swiss believe, is a cornerstone of Switzerland's economic success. Observers outside Switzerland can be excused for arguing that the air of security and stability created by many years of economic prosperity — and, when it comes to dealing with foreign money, the secrecy the Swiss banks maintain — have more to do with the hardness of the Swiss franc than its policy of neutrality.

Yet even they would grant that, allied with its virtues of diligence, orderliness and reliability, Switzerland's refusal to get enmeshed in the world's troubles is good for business. Switzerland, the Everlasting League of different peoples, languages and religions, runs it own, unique form of direct democracy. That slows down the rate of social and economic change; but that suits the great majority of the Swiss. Switzerland stands in international relations very much on its own. And, without an ally, it provides for its own defence.

Yet few countries are as dependent economically as Switzerland is on the world beyond its borders. It has to import nearly all its raw materials, 65 per cent of its food and 80 per cent of its energy requirements. It has to export to survive. Exports of goods and services account for about 40 per cent of its gnp — and they have to be sold in a currency that appreciates in value every time there is a run on the dollar. The rise in the franc in 1978, reflected in the increased cost of Swiss exports to foreign buyers and the higher cost of a holiday in Switzerland for tourists, have opened Swiss eyes to the apparent vulnerability of their prosperity. One official went as far as to say that Swiss economic stability was something of an optical illusion.

Perhaps so. But Switzerland's prosperity is tangibly impressive. This, after all, is a country which enjoys the highest standard of living in the world. Its economy is extraordinarily successful, respectable and virtuous (though some of the foreign workers the Swiss have sent home might not agree with that sentiment). That success is based on the bourgeois tenets of free enterprise and fair trading.

The gibe usually levelled at the Swiss is that they are conservative and smug. They do indeed make haste, when it comes to political and social decisions, slowly. But in doing so they are seeking to express the will of the people. And, as for being smug, it is truer to say that the Swiss are worriers. They are worried now about the consequences of the appreciation of the Swiss franc, brought about in part by their own success and in part by other countries' failings. They worry whether they can hold the line in keeping unemployment and inflation at bay. But it is because they worry that the Swiss are so successful. And, for all their anxieties, the Swiss would not like to be in anybody else's shoes.

But then Switzerland is like no other country, and the Swiss have qualities which set them apart from other people. They are well equipped to meet any challenge to their prosperity. They are the people who turned down the 40-hour week because they thought it was in the country's interest that they should work longer hours, who rejected a proposal to reduce the pensionable age because they saw that it would cost too much, and who voted for an increase in the price of bread when the government explained that it must raise the duty on imported grain. It is this "Swissness", this old-fashioned acceptance of the common good, which has helped Switzerland achieve its remarkable degree of stability.

It is often puzzling to the foreign visitor why the Swiss behave so reasonably. And their inherent conservatism may exasperate those radicals who wish to run things differently. But why start tinkering with a system that functions so smoothly?

However, change is being talked about. Ten years ago the Swiss began gingerly to discuss a fundamental shake-up of the way they manage their affairs. They set to work on a total revision of the constitution — to adjust it, as the reformers said at the time, to the needs of a modern society. That revision is now complete, but even the most optimistic forecasts say that the public debate about it will drag on at least until the middle of the 1980s. And it is more than likely that after yet another decade has passed one of the smouldering topics of the day will still be the new, projected constitution.

Among politicians, senior officials, academics and journalists there is a desire for cautious change, a feeling, for instance, that without damaging its policy of permanent neutrality Switzerland could play a bigger role — by joining the United Nations and by increasing its aid to the developing countries.

Some reformers talk vaguely of creating a more just and still more efficient society. In Bern there are plenty of people who would like to add to the federal government's powers. But Bern is most definitely not Switzerland. Go to the cantons of Uri or Glarus and you will hear the view that not much good comes from Bern and that if the federal government gets too big for its boots it can go and jump in the River Aare.

It is not the federal government — nor for that matter the federal parliament — which calls the tune in Switzerland. Swiss democracy may be cumbersome and tedious and it is certainly not perfect, but it is worthy of the name. The system is based on the quaint notion that decisions should not be left to politicians and officials, but should be taken by those most intimately concerned — the people. And on the whole the way in which the people have voted over the years on federal, cantonal and community issues has shown an astonishing maturity.

But the foreigner who goes to Switzerland, asking himself which aspects of it could usefully be adopted in his own country, will frequently be told by the Swiss themselves that Swiss democracy is being heavily overdone. Some people somewhere in Switzerland are voting on some issue or other on pretty well every second Sunday in the year. The turnout at these referendums, not surprisingly, is falling; a lot of people are bored by voting and many are bewildered by the complexity of the issues involved.

Not that even the advocates of reform would wish to exchange their system for indirect democracy — of the kind, say, practised in Britain. They realize that the basic components of the Swiss model must be preserved if the linguistic and cultural interests of minorities are to be protected. For Switzerland, unlike other countries, was not created by assembling a people with a common language and a common culture around a strong central government. Excluding the 13.5 per cent of the population who are foreigners, it is a collection of some 5.5 million citizens with two different religions and four different languages, living in 26 highly autonomous cantons. The concept of Swiss federalism, established in its present form in 1848, is vital to Swiss unity.

However, it is wrong to assume, as some foreigners still appear to do, that the affairs of state are left entirely to folksy open-air gatherings of the people on some Sunday or other in the lush Swiss spring. Such vital matters as Switzerland's external security, its international relationships and the preservation of its independence and neutrality are the responsibility of the federal government.

But domestically the powers of that government remain strictly limited, despite a slight increase in the powers of the central administration in recent years — notably in the sphere of social welfare and, to a lesser extent, in economic affairs (where, however, it must be noted that in economically crucial dealings in the foreign exchange markets it is the technocrats in the National Bank in Zurich who call the tune rather than the politicians in Bern).

'Deregulation is no Panacea for Industry'

THE PROGRESSIVE
An Editorial

"Politicians are getting the message," exults William F. Buckley's *National Review*. "Airlines have been deregulated; trucks and rails may soon be; construction may be next; and ain't it wunnerful?" Well, it is and it ain't, but mostly it ain't.

The airline "deregulation" program initiated at the Civil Aeronautics Board under the leadership of Alfred Kahn is being credited with the reduced fares that helped boost air travel during the recent holiday period, and these reduced fares are cited, in turn, as a powerful answer to inflation. Kahn, who now directs President Carter's anti-inflation program, has announced he will be looking for more areas in which to foster deregulation and increased competition. As *National Review* notes, interstate trucking is likely to be next.

But deregulation raises some tricky long-range questions that its enthusiastic advocates — including those politicians who are "getting the message" — have not yet confronted. The airlines, for example, have not only been granted new freedom to offer "bargain" fares; they have also been freed to enter into competitive scrambles over the routes they serve. The short-run benefit to consumers is real and substantial — at least for that minority that travels by air. But increased competition also means the airlines must begin buying new aircraft to serve more routes.

As long as demand for air travel remains heavy, most airlines will be able to absorb the increased capital costs. But when economic downturns come — as they must — some airlines will find themselves overextended, confronted with the likelihood of failure or the pressure to merge. Concentration in the industry will intensify, and a few companies will come to control larger and larger shares of the market. Several major airlines are already vying to swallow National Airlines.

The Airline Deregulation Act of 1978 provides that mergers among airlines are to be tested by the anti-trust standards traditionally applied by the courts to the unregulated industries. This is hardly reassuring: Federal anti-trust policy has had little impact on corporate mergers and economic concentration. Given the enormous economic leverage available to major corporations, with their campaign contributions, control over jobs and investments, and access to the mass media, anti-trust laws have merely provided a legal veneer for growing corporate power.

Regulation of industry has often been initiated at the request of major corporate groups when they found competition had become so fierce as to erode profits. Regulation brought peace and stable earnings. But simply because regulation has often been instigated by corporate capital to serve its own purposes, we cannot assume that deregulation will serve the public's. A more competitive airline industry will inevitably be a more concentrated industry. A few giants will eventually earn larger profits — in part by charging higher fares and curtailing service to smaller and less profitable routes.

Deregulation is no panacea for the airlines or for any other industry. What we need is a regulatory apparatus that can impose the rational organization which meets broad public needs rather than corpoate demands for higher profits. In today's political climate, that kind of regulatory system will not readily be achieved. But when it comes, it will be wunnerful.

The Mysterious West

THE GLOBE AND MAIL

Edgar Kaiser, a Vancouver resident, knew exactly what he wanted to do with the $300,000 house which he didn't like. He had the 4-year-old mansion demolished and has ordered another one worth $600,000 built on exactly the same site.

Mr. Kaiser wasn't happy with his castle and did something about it.

Most folks who live east of the Rockies would be too timid to set things right. They'd worry about what the neighbors might think. Westerners do not live by the rules of caution and custom.

They give companies away, have land lotteries and elect Social Credit governments.

We don't understand these things. What's wrong with us?

The Necking Craze



russell baker

The newest pastime on American campuses is called "necking." Like dancing, necking requires two people, usally a male and a female, and a relatively private place with very little light. It is usually done by appointment. "Let's get together tonight and neck," one student may say to another. Or, "What do you say to a little necking Saturday night?"

Members of the older generation — that is, people who were in college five or six years ago — are often shocked and disgusted by necking. Dr. Albert D. Runcible, the noted authority, believes that necking's popularity, in fact, stems partly from the younger generation's traditional urge to do things that drive its elders up the wall.

★ ★ ★

"There's nothing more calculated to infuriate an aging 28-year-old than the sight of two students cramped uncomfortably in a parked car and partaking fully of the pleasures of necking," Dr. Runcible writes.

The quotation is from Dr. Runcible's $22.50 illustrated book, "The Joy of Necks," a volume every college student who wants to be up-to-date keeps hidden under the mattress. Why under the mattress? To enrage the fogeys who believe such books should be flaunted shamelessly on the coffee table.

What is necking? Bing Harper, who has been acclaimed by the campus paper as "the hottest necker at Cornell," recently told the Associated Press that necking is "contemporary youth's response to the boredom created by televised football and unfettered sex."

Dr. Harold Liverworth, the syndicated general practitioner, said in a recent column that necking has very little to do with sex and everything to do with jogging. Students too lazy to jog believe they can enjoy ample healthful exercise by wrestling on sofas in darkened rooms and the back seats of parked cars, Dr. Liverworth wrote.

He urged them to reconsider their arteries and lungs, pointing out that it takes 17 hours of intense necking to give heart and lungs the same benefits that come from a mere two-hour jog around the campus. Moreover, he cautioned, students who neck more than twice a week may be in for serious neck problems later in life.

Dr. Runcible, who is all enthusiasm for the new fad, sees necking as an exercise in pure pleasure and urges his readers to master its subtleties, which he describes under such chapter headings as "Smooching," "That Ear Lobe Is for Nibbling!" "How To Breathe Steamily," and so forth.

He places high importance on proper necking attire. For women he recommends several layers of garments heavily-equipped with snaps, buttons, hooks and bolts that would defy the dexterity of Houdini.

★ ★ ★

For men he suggests "a spare pair of hands" — Dr. Runcible's enthusiasm occasionally infects his style with cuteness — and a stiff white shirt. This will not only show lipstick and other cosmetics smears to best advantage, but will also come out of the necking encounter with the crushed, rumpled look of tired bedsheets, thus leaving no doubt among one's peers that he is a necker to be reckoned with.

Dr. Runcible is impatient with students' dogged preference for necking in parked cars and on sofas. "The campus," he writes, "affords hundreds of places for perfectly scrumptious necking. What more delightful place for a little ear nibbling than the back of a lecture hall when all others are drowsing to the history of the Ottoman Empire? For heavy smooching, the library stacks can be Paradise Enow."

★ ★ ★

Campus controversy swirls around the question of what necking is normal and what is perverse. Dr. Runcible argues that there is no such thing as perverted necking, provided both neckers enjoy it, nobody gets hurt and matters do not go any further than steamy eyeglasses.

"If you can enjoy necking only in the parlor of a fully-populated home or a crowded sorority house where the risk of being caught in the act heightens your pleasure, neck away," advises Dr. Runcible, "and fie upon him who calls you pervert."

But, he cautions, "any necking that threatens to culminate in routine sexual gymnastics must be resisted with the utmost willpower if you wish to avoid the dreary fate that befell the older generation of students five or six years ago."

The joy of necking, then, consists in leaving the necker with something to look forward to.

New York Times

WE THOUGHT YOU SHOULD KNOW...



VERN VOWLES
Shop Foreman



SEAN SAUVE
Service Station Manager



ROB CHORNEY
Apprentice Technician

CHRYSLER PLYMOUTH, DODGE
DISC BRAKE SPECIAL
39.90 plus tax
Includes:
Replace front disc pads, inspect front rotors, calipers, brakes hoses, check master cyl. and fluid level, report condition of rear brakes.
SAFETY PAYS

AUTOPAR WINTER TIRE SALE
SAVE 30%
OFF Suggested Retail
FULL ROAD HAZARD NATION-WIDE GUARANTEE
165SR13 Reg. 63.66 NOW..... 44.56 ea.
D78-14 BELTED Reg. 52.56 NOW..... 36.79 ea.
INSTALLATION INCLUDED
MANY SIZES AVAILABLE

POWER FLUSH
$4.00 OFF
CHECK:
☑ Radiator, Water Pump
☑ Heater Core, All Hoses
☑ Complete Reverse Flush and Install
☑ Rad Stop Leak Flushing
☑ Compound Conditioner
☑ 5 Qts. Summer Coolant
NOW 35.95
Reg. 39.95
PLUS TAX MOST CARS
$4.00 DISCOUNT VALID ONLY WITH PRESENTATION OF THIS AD.
MAJOR CREDIT CARDS ACCEPTED

ALL MAKES SHOCK ABSORBERS
LIFETIME GUARANTEE
Most Popular Makes of Cars
STANDARD SHOCKS .....EACH 9.95 PLUS TAX
INSTALLATION $5.00 EACH
2-19

Road Ready Service

Chryco

ANY ADDITIONAL PARTS OR SERVICE WILL BE QUOTED BEFORE WORK IS STARTED.
Call 386-2411 For an Appointment

autopar

ENSIGN SERVICE CENTRE
COOK and VIEW
CHRYSLER PLYMOUTH LTD.
Dealer Licence Number D495

TORONTO STOCK EXCHANGE TRADING

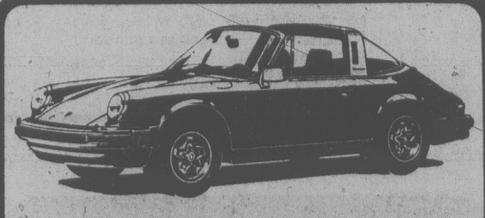
Distributed by CP
Toronto Stock Exchange—Feb. 19

Quotations in cents unless marked $. z—Odd lot, xd—Ex-dividend, xr—Ex-rights, xw—Ex-warrants. Net change is from previous board-lot closing sale.

Stock	Sales	High and Low A	High and Low B	1:40 p.m.	Net Ch'ge
A.G.F.M	3800	310	295	300	—20
Abacus	7387	355	350	350	— 5
Aby Gln w	100	440	440	440	
Abitibi	20025	$17¾	17⅜	17¾	
Abitbi 10	z56	$54	54	54	
Acklands	270	$15¼	15¼	15¼	+ ¼
Adanac M	14900	150	143	150	+ 6
Affon Min	100	$16¾	16¾	16¾	— ¼
Agra Ind A	225	$6⅝	6⅝	6⅝	
Akaitcho	15500	91	86	89	+ 6
Albany	3600	56	55	56	+ 1
Alt Energy	3550	$20⅞	20½	20½	— ⅜
Alta Gas A	4335	$17¼	17	17⅛	
Alta G D p	z3	$169	169	169	
Alta G F	170	$27⅜	27⅜	27⅜	— ⅛
Alta G 9.76	370	$27¾	27¾	27¾	+ ¼
Alta G 6¾	2900	$25⅜	25⅛	25¼	
Alta Nat	z100	$52¼	52¼	52¼	
Alcan	6246	$43	42⅝	43	— ⅛
Alcan pr	227	$29⅛	29⅛	29⅛	
Algo Cent	600	$20	20	20	
Algoma St	737	$28¼	28	28⅛	+ ⅜
AStel p	100	$27⅜	27⅜	27⅜	— ⅛
Allarco Dv	265	$37⅛	37⅛	37⅛	
Alum 3rd p	100	$27¼	27¼	27¼	
Am Bonza	13220	$25	24½	24⅞	+ ⅛
Am Larder	17500	42½	41	42½	+ ½
Am Eagle	24500	269	263	268	+ 6
Am Leduc	500	30	30	30	+ ½
Andres W A	250	$14	14	14	+ ⅛
Ang CT 4½	100	$27	27	27	+ ½
Ang U Dev	1140	375	365	365	—15
Anthes B p	z20	$74⅛	74⅛	74⅛	
Aquitaine	40392	$26⅜	26	26¼	+ ¼
Args 250 p	z20	$33	33	33	
Asamera	9100	$19½	19¼	19⅜	+ ⅛
Asbestos	200	$49	49	49	
Asoc Porc	500	131	131	131	— 4
Atio A	2100	$21⅞	21⅝	21¾	
Atl C Cop	2000	55	55	55	
Atlas Yk	3500	67	65	65	
Ato Hard A	900	$11¼	11⅛	11¼	— ⅛
BC Sugar A	100	$29	29	29	— ½
BP Can	9725	$23⅝	23½	23⅝	+ ¼
Banister C	1600	$10⅞	10¾	10¾	
Bank BC	100	$37¼	37¼	37¼	+ ¼
Bank Mtl	23903	$25¼	24⅞	25	— ¼
Bank N S	4273	$24⅜	24¼	24⅜	
Bk NS r	157928	36½	35	35	— 1
Bankeno	200	235	235	235	
Bary Expl	6000	115	113	115	— 4
Baton B	z50	$13⅞	13⅞	13⅞	
Bell Canad	6911	$63⅞	63¾	63⅞	
Bell A pr	z24	$63¼	63	63	
Bell B pr	280	$64⅛	64⅛	64⅛	
Bell C pr	300	$30	30	30	
Bell 1.80	z50	$23¼	23¼	23¼	
Bell 1.96	420	$26½	26½	26½	
Beth Cop A	500	$18	18	18	+ ¼
Bl Hawk	2500	20	17	17	— 4
Blakwod A	2100	$5¼	5	5¼	
Bombr	890	$10¾	10½	10¾	
Bonza O	6825	$5½	5⅜	5½	+ ⅛
Border C	600	330	325	325	— 5
Bovis Cor	5000	66	66	66	— 5
Bow Valy	18285	$25¾	25	25	— ¾
Bralor Res	12650	$9¾	9½	9⅝	+ ⅛
Brama	376300	$16⅝	16¼	16¼	— ¼
Brascan A	30820	$19⅛	18⅞	19	— ⅛
Brscn B½	100	$27¾	27¾	27¾	— ¼
Brenda M	1400	$16⅜	16⅛	16¼	
Brinco	900	$7	6⅞	7	+ ⅛
BCFP	352	$19¾	19½	19¾	— ¼
BC Phone	1770	$17⅝	17⅜	17⅝	+ ¼
BCP 7.04 p	500	$23	23	23	+ ¼
BCP 10.16 p	z120	$27⅜	27⅜	27⅜	
BCP 2.32 p	300	$34¾	34¾	34¾	
Brunswk	3360	$7	6⅞	7	— ⅛
Budd Auto	100	$9⅛	9⅛	9⅛	— ⅛
		C			
CAE A	100	$22	22	22	
Cad Frv	630	$10⅛	10	10	
Cad Frv A	340	$10¼	10¼	10¼	
Cal Pow A	669	$40⅝	40⅝	40⅝	
Cal P 10 p	90	$110	110	110	
Cal P 9.80	305	$110¾	109¾	110	+ 1
Calvrt Dle	500	270	270	270	
Calvert	z400	51	51	51	
Camflo	125	$14½	14½	14½	
C Chib A	200	$6½	6½	6½	
Camp RL	z50	$40¼	40¼	40¼	
Can Cem A	584	$12	12	12	
CDC pr B	10	$107	107	107	
Can Malt A	200	$35⅞	35⅞	35⅞	— ⅜
C Nor West	600	$9¾	9⅝	9¾	+ ⅛
C Pakrs C	300	$23⅛	23	23⅛	— ⅛
Can Perm	600	$17⅞	17¾	17⅞	+ ⅛
CPerm 6¾	100	$25	25	25	
CS Pete	3200	$5¼	5	5¼	+ ⅛
Can Trust A	500	$25⅜	25⅜	25⅜	— ⅜
C Trust 7¼	500	$20¾	20¾	20¾	
C Tung	216	$21⅞	21⅞	21⅞	+ ¼
CCablesv A	z20	$19⅜	19⅜	19⅜	
C Cable w	1020	70	70	70	
Cdn Cel	1300	$8⅝	8¼	8¼	— ¼
C Curtis	500	75	75	75	
C Formost	425	$7⅜	7½	7½	— ⅛
CGE	225	$28⅞	28¾	28⅞	+ ⅛
CG Invest	772	$21½	21	21½	+ ½
C Hidrogas	4600	490	480	480	
C Homestd	850	$12½	12½	12½	— ⅛
Cl Bk Com	5179	$28½	28⅜	28⅜	— ⅛
CIL	425	$21⅞	21¾	21¾	— ¼
C Manoir	100	$5⅞	5⅞	5⅞	
C Marconi	z75	$9⅜	9⅜	9⅜	
C Merrill	100	$17¾	17¾	17¾	— ¼
CNat R	400	340	335	340	
C Occdental	1726	$23⅛	23	23⅛	+ ⅜
CP Inve	1150	$25	24¾	25	— ¼
CP Ltd	18105	$25⅛	25	25	
CPL A p	200	$10½	10½	10½	+ ¼
C Reserve	200	$14¼	14¼	14¼	— ⅜
Cdn Sup O	1134	$81½	81	81½	
Cdn Tire	500	$26	26	26	
Cdn Tire A	1986	$27	26⅞	26⅞	— ⅜
C Utilties	2020	$17	17	17	— ¼
CUtil 6 pr	115	$75	75	75	
CU 10¼	620	$27¾	27⅝	27¾	— ⅛
Candel Oil	z100	$38⅛	38	38	
Canray	2406	190	187	190	
Canron A	600	$26⅝	26⅜	26⅜	— ¼
Cara	3700	$10	10	10	
Carl OK	7970	$5	495	495	— 5
Carma A	3300	$10	9¾	10	+ ¼
Cassiar	2300	$9⅞	9¾	9¾	— ⅛
Celanese	1000	485	485	485	— 5
Celanes 1 p	z20	$10¾	10¾	10¾	
Cll Est A	500	$11⅛	11	11	— ¼
Chncllr	11100	250	250	250	
Charter Oil	600	249	240	249	+ 16
Chib Kay	3000	11½	11½	11½	— ½
Chieftan D	2900	$32¼	32	32	— ¼
Chieftain p	100	$121	121	121	— 3
Chrysler	400	$11⅜	11⅜	11⅜	— ⅛
CHUM B	100	$12	12	12	— ¼
Coin Lake	1000	15	15	15	— 1
Comb Met	6800	40	39	39	
Cominco	970	$37	36¾	36¾	+ ⅛
Cominco A	500	$26¼	26⅝	26¾	
C Holiday I	5750	$9⅝	9⅝	9⅝	
Conuco Ltd	400	$5	5	5	+20
Con Bath A	1560	$12½	12½	12½	— ⅛
Con Fardy	200	320	320	320	
C Durham	5000	146	146	146	
C Marben	2500	65	64	65	+ 3
C Morisn	800	155	155	155	
Cons Prof	2160	27	27	27	
C Rambler	100	235	235	235	
Con Textle	900	435	430	430	+ 5
Con Distrb	7450	$10	10	10	
Cons Gas	3910	$19	18¾	18¾	— ⅛
Con Gas D	100	$25⅜	25⅜	25⅜	— ¼
Con Glass	300	$25	25	25	
Conwest	200	$6⅝	6⅝	6⅝	+ ⅛
Cop Fields	1100	455	440	450	
Coseka R	5720	$6⅜	6½	6½	
Costain Ltd	600	$13⅜	13⅜	13⅜	— ⅛
Craigmt	1300	$6⅛	6	6	— ⅛
Crain R L	400	$12⅜	12½	12⅜	— ⅛
Crestbrk	4050	$11⅜	11	11	— ⅛
Crwn Life	z55	$66¾	66¾	66¾	
C Zelrba A	200	$23¾	23¾	23¾	+ ¾
Crush Intl	300	$11⅜	11⅜	11⅜	— ⅛
Cuvier M	2000	45	45	45	— 1
Cyprus	900	$14⅛	13⅞	13⅞	— ⅛
Czar Res	1700	$7⅛	7⅛	7⅛	+ ⅛
		D to G			
DRG Ltd A	100	$6	6	6	
Dale-R	100	$12½	12½	12½	— ¼
Daon Dev	3740	$19½	19½	19½	+ ⅛
Debhld B p	z50	$69½	69½	69½	
D Eldona	3500	115	115	115	
Denison	11860	$20⅝	20⅜	20⅝	
Dicknsn	3200	$7½	7⅜	7½	+ ⅛
Digtech	400	360	355	360	— 5
Dist Tr A	z38	$8¼	8¼	8¼	
Doman I	7360	$8⅜	8⅜	8⅜	
Dome Mine	220	$103¼	101¾	101¾	— ¼
Dome Pete	3739	$118	116¾	117	— ⅞
D Bridge	200	$30⅛	30¼	30¼	— ¼
DExplor	34500	32½	31	32	
Dofasco A	2700	$31⅛	31¼	31⅜	
Dom Store	365	$18	17⅞	18	+ ⅛
D Textie	6250	$13⅜	13⅛	13⅜	+ ⅛
Domtar	720	$25½	25¼	25½	
Domtar pr	100	$13½	13½	13½	
Du Pont	z75	$17⅜	17⅜	17⅜	
Dylex L A	1500	$14⅞	14⅝	14⅝	+ ⅛
Dynamar	3500	152	150	152	+ 2
E-L Fin	125	$12¾	12¾	12¾	
East Mal	400	178	178	178	— 2
Ego Res	18700	360	350	360	+10
Elmn A	1000	450	450	450	—10
Emco	665	$8⅝	8⅝	8⅝	— ¼
Emco w	1000	280	280	280	
Extndcar	226	$6⅞	6¾	6¾	— ⅛
Extd A	z75	$6½	6½	6½	
Extd wt	300	325	325	325	
Falcon C	6155	$7¾	7⅜	7¾	
Fibrg Nik A	3488	$39½	39	39½	+ 1
Fed Ind A	1300	$5¾	5¾	5¾	
Fidelity Tr	200	$5⅛	5⅛	5⅛	
Finning T	z50	$26¼	26¼	26¼	
F Cty Tr C	z50	$8⅛	8⅛	8⅛	
F Mar	2000	75	73	73	— 2
Foodex p	2085	$8	8	8	
Ford Cnda	175	$69	69	69	+ ½
Francana	1665	$9⅝	9⅜	9⅝	— ⅛
Fraser A	750	$14¾	14¾	14¾	— ¼
G&H Steel	300	320	320	320	+ 5
G M Res	2225	445	420	445	+25
Galtaco A	100	$8⅛	8⅛	8⅛	
G Distrb A	775	$8½	8⅜	8⅜	— ¼
G Distrb w	3800	279	275	275	— 1
GMC	870	$64¾	64¾	64¾	— ¼
Genstar L	933	$39	38¾	38¾	— ⅛
Gibraltar	6640	$8½	8¼	8¼	— ¼
Gibe Rityp	300	$25⅜	25⅛	25⅜	+ ⅛
Gratt G	500	$39¾	39¾	39¾	+ ½
Granduc	1745	120	119	120	
Gt Oil Sds	100	$9¾	9¾	9¾	+ ⅛
G L Nickl	5700	65	65	65	— 4
GL Forest	1300	$46	45½	46	+ ¾
GL For w	1100	$13⅜	13	13⅜	+ ½
GN Fin	2600	200	196	199	— 1
Gt West S	2920	360	355	355	— 5
Greyhnd	300	$19¾	19½	19¾	+ ⅛
Guard Cap	350	$7	6¾	7	+ ¼
Gulf Can	4347	$41	40⅜	40⅜	— ⅜
Gulfstrem	41000	44	43	44	+ 1
		H to L			
H Group A	900	400	400	400	
Hardee	z50	82	82	82	
Hard Crp A	800	395	390	395	
Hard Crp C	200	375	375	375	
Harlequin	1025	$14⅞	14¾	14⅞	
Hatleigh A	680	$6⅜	6⅜	6⅜	— ⅛
Hatleigh B	z20	$6⅜	6⅜	6⅜	
Hawker A	1300	$10	10	10	
Hawker pr	z15	$68⅝	68⅝	68⅝	
Hayes D	2550	$10⅜	10½	10⅜	
Highmont	3263	375	370	370	— 5
Holinger A	150	$42	42	42	— ¼
Home A	2216	$47⅞	47⅜	47⅜	+ ⅛
H Bramor	z50	390	390	390	
Howdn DH	100	$11¼	11¼	11¼	+ ¼
Hud Bay	1770	$23⅞	23½	23⅜	
H Bay Co	3171	$22½	22¼	22⅜	
HBC pr	1956	$22¾	22¾	22¾	— ⅛
HB Oil Gas	5955	$65	63¾	63¾	— ¼
Husky Oil	500	$46⅞	46¼	46½	
Husky B pr	z20	$41¾	41¾	41¾	
Hydra Ex	z300	47	47	47	
IAC	2100	$17¾	17⅝	17¾	+ ⅛
ITL Ind	1000	360	360	360	
IU Intl	5250	$12¾	12⅝	12¾	
Imasco	111	$38⅜	38⅜	38⅜	— ⅛
Imp Gen	600	$22	21¾	21¾	— ¾
Imp Oil A	15146	$26¾	26½	26½	
Inco	17130	$22½	22¼	22⅜	
Inco 785	139019	$24¾	24⅛	24⅜	— ⅛
Indal	z25	$14	14	14	
Inland Gas	600	$11½	11⅜	11⅜	
Inland G p	150	$12¾	12¾	12¾	+ ½
Inter-City	5485	$9⅛	9	9	
Inter C B w	500	$5⅞	5⅞	5⅞	— ⅛
Int Div	400	265	265	265	— 5
IBM	228	$365	363	364	+ 1
Int Mogul	z22	$5⅞	5⅞	5⅞	
I Mogul A	200	$13⅜	13⅜	13⅜	— ⅛
Int Pipe A	5535	$17¼	17⅛	17¼	
Ipsco	5324	$21⅜	21⅛	21⅜	
Iron Bay T	900	$6¼	6¼	6¼	— ¼
Irwin T A	1500	410	410	410	+10
ISO	1000	252	252	252	+ 2
Ivaco A	5850	$14	13¾	14	+ ⅛
Jannock	1800	$23⅜	23⅜	23⅜	
Jannock 8	255	$14⅜	14⅜	14⅜	
Jorex Ltd	19000	38	37½	38	
Joutel	13500	59	56	59	+ 3
Kaiser Re	6650	$18⅛	17⅞	17⅞	— ⅛
Kam Kotia	4600	475	465	475	
Kaps Tran	8000	144	140	140	— 2
Keeprite B	500	$15¼	15¼	15¼	— ¼
Kelly D A	235	$8	8	8	
Kelsey H	1125	$24	23	24	+ ½
Kerr A A	9007	$12⅜	12⅛	12⅜	+ ⅛
K Anacon	1000	31	31	31	+ 1
Labatt A	1915	$20⅞	20⅝	20⅝	— ⅛
Lacana	1400	$6⅛	6⅛	6⅛	+ ⅛
Laidlaw A	210	$20¼	20¼	20¼	
LOnt Cem	100	$5⅜	5⅜	5⅜	— ⅛
L Shore	z8	290	290	290	
Laurasia	3000	28	28	28	— ½
Lau Fn 6¼	200	$19½	19½	19½	
Lau F 1.25	155	$20	20	20	
Lau Fn 140	470	$24¾	24½	24¾	
Lau F 2.00	100	$38	38	38	
Leigh Inst	2645	$9⅛	9	9	— ⅛
Liberian	1000	$7⅞	7⅞	7⅞	— ⅛
LL Lac	500	285	285	285	+ 5
Lob Co A	100	475	475	475	
Lochiel	5700	355	345	350	
Logistec A	z95	400	400	400	
Lytton M	z55	26	26	26	
		M to O			
MDS Helth	900	$9¼	9¼	9¼	+ ⅛
MICC	11150	$10	9⅞	10	+ ⅛
MTS Inter	z200	42	42	42	
Maclarn A	500	$17½	17½	17½	
Mclan H A	300	$20¼	20¼	20¼	+ ⅛
MB Ltd	5425	$22½	22¼	22½	+ ⅛
Madeline	8800	140	134	134	— 7
Magna A	300	$14⅜	14⅜	14⅜	
Magna B	1000	$14	14	14	
Magnason	300	265	265	265	
Magnetcs	8900	195	193	194	+ 2
Majstc Wil	2000	310	305	305	+ 5
Malartic	z100	65	65	65	
Maritime	161	$24⅛	24⅛	24⅛	
Markel F	100	$6⅜	6⅜	6⅜	
Mark Spnc	2300	$8¼	8¼	8¼	— ⅛
Mass Fer	6835	$11½	11¼	11¼	— ¼
Mas F A	650	$17½	17½	17½	— ⅛
Mas F B	3200	$17⅜	17¼	17⅜	
Matchan	2000	19	19	19	+ ½
Matgmi A	2475	$18	17¾	18	
Mc Adam	z100	25	25	25	
Mc Intyre	430	$30⅜	30	30⅜	+ ⅜
McLaghln	525	$11¼	11⅛	11⅛	
Melcor	600	$15⅜	15	15⅜	+ ⅛
Mentor	400	310	310	310	+ 5
Mercantil	5060	$15⅜	15¼	15¼	— ⅛
Merland E	14515	$9¾	9⅝	9⅝	
Midcon	500	143	143	143	— 2
Minri Res	7000	210	210	210	
Moffat A	200	$10½	10¼	10½	
Molson A	550	$24⅛	24	24⅛	— ⅛
Molson B	700	$22⅞	22¾	22⅞	
Monenco A	100	$12¾	12⅝	12¾	
Moneta P	1000	37	37	37	— 3
Mtl Trust	200	$21	21	21	
Moore	3411	$34⅝	34½	34½	— ¼
Muncpl S L	600	$6¾	6¾	6¾	— ¼
Murphy	13490	$17¼	17	17¼	
NBU Mine	3300	169	165	165	— 5
Nat Sea A	180	$22	22	22	— ¾
Nat Trust	400	$22¼	22¼	22¼	+ ¼
Nemco	7100	325	315	320	—10
Neomar	4984	184	175	181	— 3
NB Tel	470	$22¼	22¼	22¼	
N Goldvue	10000	17	16	17	+ 1
N Kelore	9500	20	20	20	— ½
N York Oil	21000	290	275	285	+15
Nfld LP A	600	$19¼	19⅛	19¼	
Nfld Tel	2300	$10¾	10¾	10¾	+ ⅛
Nfld Tel A	100	$19⅝	19⅝	19⅝	+ ½
Noble M	5100	100	97	100	+ 3
Noma A	2200	$9¾	9⅝	9⅝	
Nor Acme	10000	11	11	11	— 1
Noranda A	8000	$41¼	40⅝	41¼	+ ⅝
Norbaska	13000	66	64	64	+ 1
Norcen	34536	$17⅞	17¾	17½	
Norcen B	z20	$24	24	24	
Norcn 150	625	$27½	27½	27½	+ ¼
Nordair A	200	$13½	13½	13½	
Normick P	4200	$6¾	6⅝	6¾	+ ⅛
Nor Tel	560	$44¼	44⅛	44⅛	— ¼
Northgat	200	$6½	6½	6½	— ¼
Northld	4000	19	18½	19	+ ½
Nu-Wst A	1825	$15¾	15¾	15¾	— ¼
Nudlama	4100	36	35	36	+ 3
Numac	1670	$29⅞	29¼	29¼	— ⅝
OPI A	100	$20	20	20	
Oakwood P	8000	$5	490	490	— 5
Obrien	500	150	150	150	— 5
Ocelot B	3000	$14⅜	14⅜	14½	
Okanagan	300	$11	11	11	— ⅛
Onaping	1000	118	118	118	
Oshawa A	2550	$8⅛	8	8	— ⅛
Osisko	31500	30	28	28	— 2
Oxford A	500	$15⅞	15⅞	15⅞	— ⅛
		P to S			
Pac Coper	1400	173	170	170	+ 5
Pac Nth G	1200	$5	5	5	+ 5
Page Pet	5950	$11	10⅞	10⅞	+ ⅛
Page Pet 7	5500	$15⅝	15⅜	15½	
Pamour A	2375	$7⅛	7	7	
Pancana I	400	138	135	138	+ 3
PanCan P	3000	$44	43⅞	44	+ ¼
Pe Ben O	200	244	244	244	+ 4
Peerless	800	$6¼	6¼	6¼	— ⅛
Pembina	3070	$9	8⅞	8⅞	— ⅛
Pennant	5500	178	175	178	+ 5
Penningtn	100	$6½	6½	6½	
Peningtnp	1000	$5¼	5¼	5¼	
Petrofina	850	$25¼	25¼	25¼	
Peyto Oils	300	$9	9	9	
Phillips Cb	100	$8¼	8¼	8¼	— ⅛
Photo Eng	100	$37	37	37	— ½
Pine Point	390	$29⅞	29⅝	29⅞	+ ⅛
Place G	4100	262	257	262	+ 2
Placer	400	$26⅞	26⅝	26⅞	+ ¼
Plysr 840	80100	$26½	26¼	26½	+ ½
Ponder	500	280	280	280	—15
Pop Shops	300	440	440	440	
Powr Corp	3595	$25⅜	25¼	25¼	— ¼
Precamb	61080	325	305	310	+10
Pre Cable	100	$10¾	10¾	10¾	— ⅛
Preston	700	$20½	20½	20½	
QMG Hldg	17200	108	105	106	+ 1
Que Sturg	3900	169	163	169	+ 3
Ram	7300	$10⅜	10⅜	10⅜	— ⅛
Ranger	4800	$17⅞	17½	17¾	— ¼
Ravrock	20500	195	190	195	+ 5
Readers D	200	$9¼	9	9	— ½
Redpath A	2800	$14	13⅞	14	+ ¼
Redstone	7500	52	50	52	+ 2
Reed Pap A	15700	$9¾	9⅝	9¾	— ⅛
R Sth A	125	$8⅞	8⅞	8⅞	
Reichhold	1900	$10¾	10½	10⅝	
Res Servic	7100	290	280	285	— 5
Revnu Prp	1230	150	145	150	+ 3
Rileys D	1600	169	165	169	+ 4
Rio Algom	1664	$37¼	37⅛	37⅛	+ ⅛
Rolland	100	$8⅜	8⅜	8⅜	— ⅛
Ronyx Cor	1200	315	310	315	+ 5
Rothman	1200	$22¾	22½	22½	— ⅝
Rothm 2p	1450	$17¾	17¾	17¾	
Royal Bnk	1885	$40⅛	39⅞	40	
Ry Trustco	538	$15	14¾	15	+ ⅛
Russel H	1134	$14¼	14⅛	14¼	
Scepire	13500	$9¼	8⅞	9	— ⅜
Scintrex	1500	450	450	450	+15
Scot Lasal	900	240	240	240	+ 5
Scot York	400	$7	6⅞	6⅞	— ⅛
Scotts A	1700	$10	10	10	
Scurry Rn	z7	$26	26	26	
Seagram	13450	$36	35¾	35¾	— ¼
Shell Can	4146	$17⅛	17	17⅛	+ ⅛
Sherritt A	900	$9¾	9⅝	9¾	+ ⅛
Sigma	100	$41½	41½	41½	+ ½
Silvana Mn	1500	295	290	295	
Silvmq	3000	24	24	24	+ 1
Silverwd A	430	$10⅜	10½	10½	— ⅛
Simco Eri	3000	330	330	330	— 5
Simpsons	29557	245	235	240	— 5
Simpsn S A	700	$8	7⅞	7⅞	— ⅛
Simpsn S B	16552	$7⅞	7¾	7¾	— ⅛
Sklar M	4140	288	282	288	+ 3
Skye Res	5800	$7	6¾	7	+ ¼
Skyline H	200	263	263	263	— 7
Slater Stl	10020	$16½	16⅜	16⅜	— ⅛
Southm	100	$26¾	26¾	26¾	+ ¼
Spar Aero	700	$9½	9½	9½	
Spar Aerop	200	$18¾	18¾	18¾	— ¼
Spooner	3000	63	62	62	— 2
St Brodcst	500	$12⅜	12⅜	12⅜	+ ¼
Stelco A	5033	$28¼	28	28¼	+ ⅛
Steep R	1000	395	395	395	+ 5
Ster Trust	800	$21	20½	20½	—1½
Sullvan A	1400	210	210	210	
Sunbrst E	3000	10½	10½	10½	— ½
Superior E	4100	35	35	35	
Surpass C	400	$8¾	8¾	8¾	
		T to Z			
Teck Cor A	500	$12⅛	12⅛	12⅛	— ¼
Teck Cor B	400	$12¼	12¼	12¼	
Tele Cap A	1600	$13	12⅞	13	+ ⅛
Tex Can	450	$51	51	51	— ½
Txsgulf	450	$28⅛	28⅛	28⅛	
Thom N A	9550	$16	16	16	— ¼
Thom N pr	200	$44	44	44	
Tor Dm Bk	39583	$22	21¾	21⅞	
Tor Sun	100	$14	14	14	
Torstar B	z30	$17⅛	17⅛	17⅛	

THUNDERBIRD
INSURANCE AGENCIES
A Good Place to Pick up
● YOUR 1979 PLATES
● YOUR INSURANCE
(NO LINE-UPS)

Wawanesa Autoplan
102-1175 COOK ST. 1-29 385-9795 GENE POTVIN


2 BEAUTIFUL PORSCHE 911's
Now in our showroom for immediate delivery! Your choice of a 1979 Porsche 911SC Coupe in dark brown with tan leather and cloth interior, or a 1979 Porsche 911SC Targa in metallic blue with black interior and removable Targa top. See the complete selection of ALL Porsches today at
Speedway ...since 1953 MOTORS LTD.
"We started the whole darn thing"
DOWNTOWN VICTORIA YATES AND VANCOUVER PHONE 385-2415

SILVER COINS WANTED
Also Collector Coins — Canada and World Stamps — Canada Mint pre-1946 Postcards — early Canada — Used and Unused
TOP PRICES PAID
House Calls by Appointment
Strictly Confidential
Bank References
John & Glenda Cheramy
384-7622
from 10:00 a.m. to 11:00 p.m. daily

"THE Bayshore CHALLENGE"
We challenge you to find a LOWER CAR INSURANCE rate for 1979.
Bayshore Insurance Agencies Ltd.
● Head Office: 1006 FORT ST., Victoria, B.C. V8V 3K4
Telephone (604) 382-7203
Insurance THE CHALLENGERS
2-17

business

Westinghouse

Strikes at five of its plants helped slash profits in 1978 for Westinghouse Canada Ltd., the company reported.

Westinghouse reported net income before an extraordinary item of $8,275,000 or $3.08 a share compared with 1977 earnings of $15,429,000 or $5.75 a share.

The extraordinary item came from the disposal of the company's household appliance business which increased net income by $416,000 or 16 cents a share.

F. H. Tyaack, president and chief executive officer, said the strikes, plus soft markets for construction, industrial and some utility products contributed to the lower earnings.

Despite the slump, Westinghouse declared a dividend of 37½ cents a share payable March 15.

Quebecor

Quebecor reported operating profits for the quarter ending Dec. 31 dropped sharply to $22,000 from $1.9 million in the same period in 1977.

Sales for the period were $40.7 million, up from $38.1 million in the final quarter of the previous year.

The company said in a statement it "enjoyed a favorable situation" in the last quarter of 1977 due to the absence of competitive French-language newspapers in Montreal and Quebec City.

Current fiscal-year results for 1978, the statement said, were reduced by poor performance at the Graphic Web printing subsidiary in Toronto, which incurred higher than expected operating costs.

The results for the quarter also include an operating loss at the Philadelpha Journal, a company-owned newspaper in Pennsylvania, the statement added.

St. Laurence

St. Laurence Cement Co. reported record 1978 profits of $12.7 million, or $4.27 a share, up 67 per cent from $7.6 million, or $2.54 a share, a year earlier.

Figures include an extraordinary gain of $716,000 in 1978.

Sales were a record $232 million, 16 per cent higher than 1977's $200 million.

"Despite a low level of construction activity in Eastern Canada, it is expected that the favorable trend in profits will be maintained in 1979," said a company statement.

Low levels of construction activity here will be offset by higher exports to the United States and increased sales from the Kingston, N.Y. plant, the statement added.

Power Corp.

Power Corporation of Canada Ltd. reported a 98 per cent increase in profits for 1978 to $51,611,000, or $3.94 a share, from $25,958,000, or $1.84 a share, in 1977.

Gross revenues for the corporation increased from $270 million to $290 million for the same period.

Earnings from Consolidated-Bathurst Inc. and The Investors Group aacounted for $14,107,000 and $20,519,000 respectively in increased profits. Power Corp.'s share of earnings from other subsidiaries and affiliates declined by $3,296,000.

The company attributed the profit increase from The Investors Group to its larger percentage ownership in the subsidiary.

Both Power Corp. and The Investors Group profitted from a change in the basis of accounting for The Great-West Life Assurance Co. The Investors Group's holding of Great-West also increased during the year from 50.1 per cent to 95.7 per cent of shares.

The company's board of directors also announced plans to subdivide Power Corp.'s equity shares on a 2-for-1 basis to encourage wider distribution of ownership. The board also declared regular quarterly dividends on first and second preferred shares, and decided to increase common share dividends from 15 to 30 cents a unit.

Reed Paper

Reed Paper Ltd. announced net earnings of $3 million in the year ended Dec. 30, 1978.

The company earned a gross profit on operations of $4.6 million of which $3.5 was attributed to its share of the earnings of joint-venture companies. The company incurred a net loss of $1.6 million.

In a news release, the company said considerable progress was made in the implementation of a recovery program that was announced in February, 1978.

The financial recovery of the company was aided by good market conditions for newsprint and fine papers, as well as the decreased value of the Canadian dollar, said the release.

The market for kraft pulp, the main product of the Dryden, Ont., mill, was poor during most of 1978. It was not until October that the market would bear an increase in price to $340 (U.S.) a ton from $300 (U.S.) a ton, a final price below the levels of 1975, 1976, and most of 1977.

Balco Ind.

Balco Industries Ltd. announced earnings of $5,080,347 or $5.50 a share on sales of $67.8 million for the year ended Nov. 30, 1978, highest in the company's history.

In 1977, Balco reported earnings of $2,515,063 or $2.50 a share on sales of $35.2 million.

Company president D. L. Balison said the increased earnings were due to a strong lumber market, improved demand for plywood and the exchange premium on the United States dollar.

Balco is a Kamloops-based company engaged in logging and the maunfacture of lumber, plywood and veneer.

General Trust

General Trust of Canada reported net profits for 1978 totalled $2,839,000, or $3.15 a share, up from $2,280,000, or $2.53 a share, a year earlier.

Gross revenues for the year were $70 million, compared with $62 million in 1977, a company statement said. Guaranteed deposits rose by $76 million to a total of $571 million.

Assets under administration now stand at $2.55 billion, an increase of $292 million over 1977.

Investors

Investors Group reported consolidated net operating income of $35.7 million on gross revenue of $75.2 million for 1978, compared with $21.5 million on gross revenue of $67.6 million for 1977.

After allowing for preferred dividends, earnings per share were $2.57 compared with $1.54 the previous year.

Earnings of the company, excluding Great-West Life Assurance Company and Montreal Trust Company bank loan and debenture interest, increased to $9.9 million, compared with $8.6 million in 1977, a statement from the board of directors said.

Vestgron Mines

Vestgron Mines Ltd. reported unaudited earnings for 1978 were $3.7 million, or 86 cents a share compared with $5.7 million, or $1.35 a share for 1977.

Sales were $45.9 million compared with $42.8 million last year.

Zinc concentrates sold in 1978 amounted to 120,735 metric tons compared to 137,941 metric tons in 1977. Lead concentrate sales were 44,884 metric tons compared to 44,953 metric tons in 1977.

Reader's Digest

Reader's Digest Association of Canada Ltd. reported unaudited profits for the last six months of 1978 of $340,000, or 35 cents a share, up from $231,000, or 24 cents a share, a year earlier.

The company attributed the increase to "positive management action" to improve profit, and to continued high sales volumes. The gains were partly offset by losses during the postal strike last October.

The corporation paid a dividend of 20 cents a share on Dec. 20, 1978.

Ford Motor

A fourth-quarter slide lowered Ford Motor Co.'s 1978 profits by five per cent to $1.6 billion or $13.35 per share, but it was still the automaker's second-best year.

A nine-week strike at Ford of Britain more than offset the effects of a 13.2-per-cent jump in full-year sales to a record $42.8 billion.

The strike, which began in late September, was blamed as the main cause of a 28-per-cent drop in fourth-quarter profits to $282 million or $2.35 per share on record sales of $11.2 billion, up 11 per cent.

The 1978 results compare with 1977's record profits of $1.7 billion or $14.16 per share on sales of $37.8 billion, the previous sales record.

The fourth-quarter performance compared with record profits of $393 million or $3.32 per share a year earlier, on sales of $10.1 billion, which was Ford's previous sales record.


THE "NO-STRINGS" R.R.S.P.
10¼%
per annum
1. Your Money is not locked in.
2. Interest calculated on daily balance.
3. No fees . . . withdraw anytime on short notice.
4. Interest rate reviewed at least quarterly to ensure continued competitive return.
5. You can borrow from us to meet March 1 deadline for 1978 tax deductions
VICTORIA PUBLIC SAVINGS Credit Union
710 BROUGHTON 385-1437 1601 BLANSHARD 388-5554 547 MICHIGAN 382-5105
2-9

Commerce Capital Trust
804 Fort St.
Victoria, B.C.
388-9172
OPEN SATURDAY 10-3 P.M.
10½%
One Year Guaranteed Investment Certificate
ELIGIBLE AS AN RRSP
3-28
Member: Canada Deposit Insurance Corporation

Integration For Domtar

MONTREAL (CP) — Domtar Inc. has acquired the linerboard, corrugated container and paper recycling operations of Reed Paper Ltd. in Montreal, Toronto, Mississauga, Ont., and Buffalo, N. Y. for $27 million.

Domtar spokesman John Gossip said the company plans to boost production at the money-losing Reed plants and integrate them with its own packaging production system without major changes in personnel or operations.

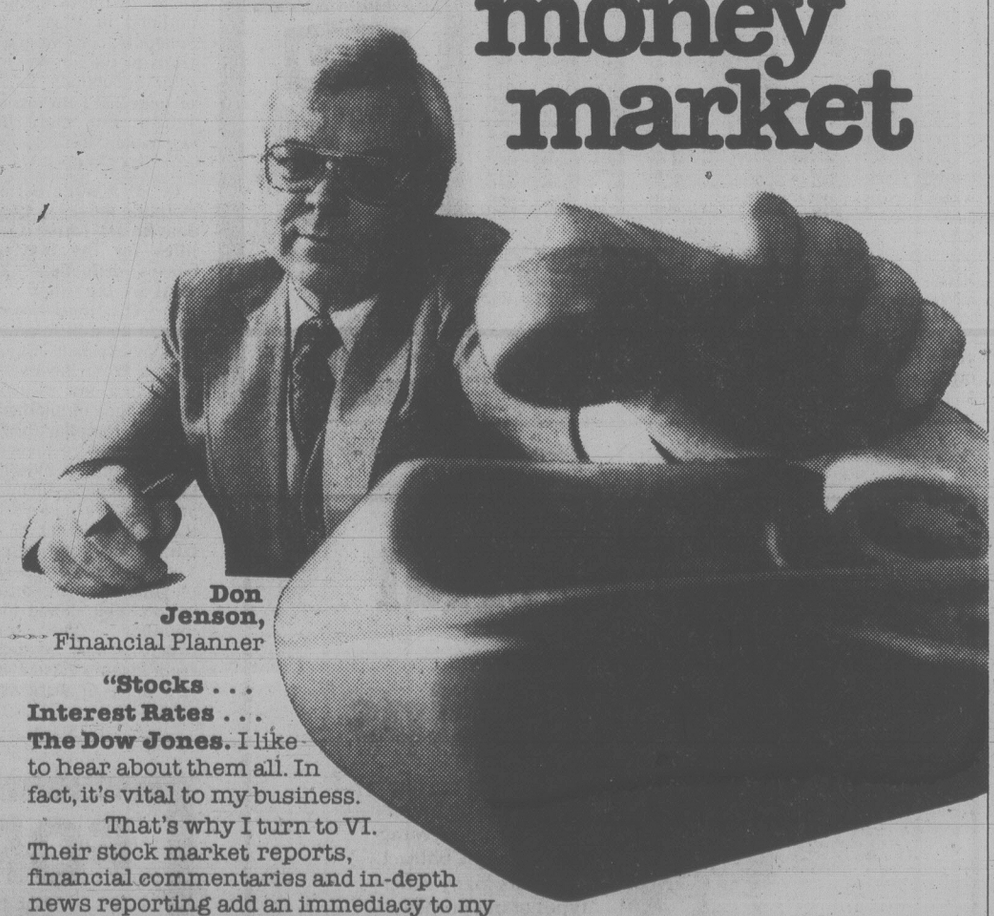
Reed president Donald McIver said the sale was "an important step" in efforts by the British-controlled company to "rationalize its commercial activities and reinforce its financial position."

RSP options explained
If you're thinking about a Retirement Savings Plan, you probably need advice right now.
Well, here's the place to get it—Montreal Trust, one of Canada's longest established trust companies.
We have people who know how to explain RSP's clearly and concisely. We'll tell you about all the different options available to you. And what they mean in terms of interest, taxes and retirement benefits.
With a Montreal Trust RSP, you can choose from five different investment sections (including the Mortgage section—not available with most RSP's), and invest in some or all of them. You can transfer from one section to another to take advantage of market trends. You can even choose your own portfolio of securities, if you wish, with a Self-Directed RSP.
At Montreal Trust your money starts working fast. And, unlike many RSP's, there's no entry fee.
But there's not enough room here to tell the full story. Why not drop in at your nearest branch, and we'll explain the whole thing.
Remember, you must invest before March 1st if you wish to claim your contribution on your 1978 tax return.

Montreal Trust
For shrewd customers like you.
747 FORT STREET, VICTORIA, V8W 3G1
Phone: 386-2111
Michael Field and David Shaw
Qualicum Beach Office contact Alan R. Guy, 752-6444

INTRODUCING

DON MILLS
BILL KNOWLES, MANAGER OF KNOWLES REALTY LTD. is pleased to have MR. DON MILLS as a recent addition to his sales staff. Don comes to us from a career of 20 years with the Navy. He successfully completed his Real Estate Course last June and has already been instrumental in helping many people locate just the right home or building lot suitable to their needs. A resident of Sidney for 12 years, Don has a good knowledge of properties in that district as well as the Greater Victoria area. For enthusiastic helpful service in buying another home or selling your present one, Don would be pleased to have you give him a call at 384-8101 or 656-3164.
KNOWLES REALTY LTD.

The money market

Don Jenson, Financial Planner
"Stocks . . . Interest Rates . . . The Dow Jones. I like to hear about them all. In fact, it's vital to my business.
That's why I turn to VI. Their stock market reports, financial commentaries and in-depth news reporting add an immediacy to my understanding of the day-to-day fluctuations in the economy."
VI 90
People turn us on!
CJVI Radio (Island Broadcasting Co. Ltd.)
Stock Market: 8:15 a.m., 12:20 p.m., 4:30 p.m.
Financial Commentary: 8:15 a.m.
News: Every half hour.
Music: 24 hours.

Autoplan
★ NEW LICENCE PLATES
★ NEW INSURANCE
SIMPSON INSURANCE Agencies Ltd.
McKenzie Mall, 1591 McKenzie Ave.
OPEN Mon.-Thurs. 9-5:30, Fri. 9-8, Sat. 10-4
Free Parking at the Door Saves You Time

Hydro 'Not Above Law'

CRANBROOK (CP) — British Columbia Hydro will not be allowed to make a decision on its proposed Kootenay River diversion without approval from the provincial government, Premier Bill Bennett said Saturday.

"B.C. Hydro is not above the law in this province," Bennett told a group of protestors here at regional Social Credit party meeting.

Bennett told representatives of the Riverlands Conservation Committee that the diversion, a study of which he said was ordered by the previous New Democratic Party administration, is not a priority with his government.

The proposal calls for diversion of water from the Kootenay River into the Columbia River to supply hydroelectric projects on that river. The committee argues that such a diversion would harm both river systems and cause ecological damage in the Columbia Valley.

The committee presented a 900-name petition to Lands Minister Jim Chabot.

National Trust SINCE 1808
BRANCH MANAGER

National Trust Company requires a Manager for its office on Oak Bay Avenue (in the Village). We offer a rewarding and challenging career to qualified individuals.

The successful candidate will be responsible for the promotion and development of Savings and Personal Loans and all other related Company Services. Preference will be given to those applicants with supervisory, business development and banking experience. However, the desire to succeed is essential. The successful applicant must also be prepared to work Tuesday to Saturday.

Please send a resume, in total confidence, to:
Mr. A. Southwell
National Trust Company, Limited
P.O. Box 1450
Victoria, B.C.
V8W 2X5

B.M.W. DEMONSTRATOR
CLEARANCE

1978 530i — Rated "Road and Track" Best Luxury Sports Sedan.
Topaz brown metallic, sun roof, 4-speed transmission, air conditioning. Central Locking System. Blaupunkt. CR 200D, Coco Mats.
$2625 Below 1979 List Price
$18,950

1978 320i Automatic
Fjord blue metallic. Sun Roof, Coco Mats.
$1870 Below 1979 List Price
$12,600

Capital City Auto Ltd.
1750 Government Street
TEL.: 386-7508
dealer licence number 5066
2-18

Crew Sought ITF Help

VANCOUVER (CP) — The Korean crew of a Liberian-registered freighter initiated action that led to the seizure of the ship in Vancouver's harbor, a spokesman for the International Transportation Federation said Saturday.

Andrew Boyle said his group has launched a civil suit in county court against the owners of the Flora in an effort to get about $250,000 in back pay for the crew. Federation lawyers are to appear in court today in an effort to gain a settlement.

He said the court action was necessary because the crew members could not take strike action under essential service regulations in Korea which prevent them from striking.

Boyle, who is based in Ottawa, said the 23 crew members approached his federation for help.

Essential Services Act Flayed at BCFL Rally

PRINCE GEORGE (CP) — About 650 people gathered here Saturday to protest against expanded essential services legislations and to heed another call to convert their protest into action at the polling booth.

"It is time that working people got angry and expressed this anger at the ballot box," said Jim Kinnaird, president of the British Columbia Federation of Labor which has organized a series of rallies across the province.

He urged the audience to vote for the New Democratic Party and to turn out the present Social Credit government.

Kinnaird criticized expanded essential services legislation which removes the right to strike for most of the province's public-service employees.

He also attacked supporters of so-called right-to-work legislation which would undermine union closed-shop operations.

"Instead of right-to-work, let them reduce unemployment," said Kinnaird. "Ten per cent of the cream of the nation is unemployed."

Don Garcia, representing B.C. longshoremen, said, "Public sector employees have never failed to provide emergency services."

TELETHON ASSURES HOSPITAL BY 1980

VANCOUVER (CP) — The Variety Club completed its 13th annual telethon Sunday with more than $1.41 million in pledges and cheques for a new children's hospital.

A club spokesman said the amount of money means it now is virtually certain the hospital being built in Vancouver will be completed by 1980. About $3.2 million is already in trust for the hospital fund.

More than 2,000 volunteers worked on the 21-hour telethon broadcast on British Columbia Television which was viewed by an estimated 200,000 persons at peak times.

The Variety Club, a show-business organization, assists more than 60 handicapped children's organizations in the province.

PERSONNEL OFFICER
for the
CITY OF VICTORIA

A career opportunity exists for a professionally qualified person to assist the Director of Personel to implement a comprehensive human resource management programme for the City of Victoria.

Candidates should be able to demonstrate an experience in such areas as selection and recruitment, wage and salary administration, job classification and personnel record systems.

Salary commensurate with experience and will appeal to those earning in the vicinity of $24,000. per annum. A full fringe benefit programme is offered.

Please send resume to Director of Personnel, City of Victoria, #1 Centennial Square, Victoria, B.C. V8W 1P6 by March 5, 1979.

SIMPSONS, LIMITED

NOTICE OF PARTIAL REDEMPTION

TO: HOLDERS OF COUPON DEBENTURES OF SIMPSONS, LIMITED

NOTICE IS HEREBY GIVEN that pursuant to the terms of a Trust Indenture, dated as of January 1st, 1953 and made between Simpsons, Limited (the "Company") and Montreal Trust Company, as amended and supplemented from time to time by indentures supplemental thereto (which Trust Indenture and supplemental indentures are hereinafter collectively called the "Trust Deed"), the Company will redeem on the 15th day of March, 1979 (the "Redemption Date") the under-listed Coupon Debentures of the Company at the respective prices designated:

5½% DEBENTURES Series C bearing prefix CM at the principal amount thereof

01890 01979 02070 02318 05808 05908 07065 07552 07554 07570
10481 11250

5¾% DEBENTURES Series D bearing prefix DM at 101.25% of the principal amount thereof

00330 00333 00336 00339 00551 00552 00555 00558 00565 00566
00568 00571 00576 00580 00585 00586 00588 00590 00591 00593
00594 00678 00683 00691 00693 00703 00705 00706 00710 00718
00747 00758 00763 00765 00766 00767 00771 00773 00776 00778
00781 00785 00788 00791 00793 00795 00798 00803 00810 00813
00816 00821 00833 00835 00836 01579 01584

5¾% DEBENTURES Series E bearing prefix EM at 101.85% of the principal amount thereof

00123 00125 00137 00149 00153 00155 00169 00185 00191 00192
00199 00201 00205 00211 00214 00218 00228 00233 00240 00241
00243 00259 00270 00272 00276 00280 00289 00302 00305 00306
00335 00341 00344 00351 00354 00357 00360 00361 00364 00370
00374 00376 00379 00396 00400 00403 00405 00406 00409 00418
00438 00445 00448 00454 00468 00471 00473 00474 00477 00490
00493 00499 02302 02308 02315 02321

6½% DEBENTURES Series F bearing prefix FM at 102.65% of the principal amount thereof

00391 00392 00421 00425 00427 00430 00431 00434 00435 00441
00476 00478 00482 00483 00495 00518 00521 00525 00529 00534
00542 00544 00548 00554 00558 00561 00564 00568 00571 00572
00574 00575 00585 00587 00588 00590 00594 00598 00601 00607
00608 00627 00637 00646 00650 00657 00677 00687 00690 00692
00696 00702 00706 00710 00729 00733 00738 00739 00746 00749
00755 00759 00766 00768 00775 00785 00792 00795 00798 00804
00811 00812 00817 00825 00831 00834 00835 00838 00841 00847
00863 00867 00870 00874 00880 00884 00890 00891 00893 00897
00900 00906 00907 00914 00920 00923 00924 00927 00929 00930
00933 00934 00946 00956 00965 00973 00975 00982 00985 00989
00993 00998 02357 02360 02403 02456 02478 02508 02521 02524
02525 02527 02528 02538 02561 02570 02580 02583 02584 02600
02631 02634 02638 02641 03005 03007 03015 03020 03021 03024
03027 03028 03041 03050 03053 03054 03057 03058 03060 03063
03067 03070 03793 03800 03803 03817 04889 04888 04893 04968
04971 04972 04974 04975 05109 05117 05119 05122 05123 05133
05136 05140 05142 05152 05159 05166 05169 05175 05185 05189
05195 05198 05205 05206 05209 05212 05215 05216 07128 07129
07134

9½% DEBENTURES Series G bearing prefix GM at 105.00% of the principal amount thereof

00183 00192 00330 00331 00336 00341 00343 00353 00370 00375
00382 00387 00392 00398 00401 00402 00405 00410 00411 00418
00423 00513 00555 00598 00606 00607 00749 00813 00928 00932
01011 01124 01125 01128 01133 01134 01138 01140 01145 01182
01226 01296 01301 01306 01320 01323 01525 01526 01530 01546
01573 01644 01650 01651 01652 01655 01670 01672 01678 01684
01686 01689 01690 01697 01701 01734 01752 01914 01954 01972
01975 01984 02077 02125 02128 02129 02133 02139 02347 02364
02366 02380 02381 02429 02453 02455 02458 02476 02486 02494
02498 02527 02528 02532 02534 02538 02541 02544 02549 02557
02586 02593 02606 02617 02788 02792 02809 02928 03036 03055
03091 03098 03120 03134 03177 03182 03184 04977 04980 04981
04987 04990 04996 04998 05047 05048 05051 05053 05056 05060
05062 05063 05081 05083 05084 05089 05145 05152 05165 05286
05290 05388 05391 05394 05477 05526 06508 06509 06514 06532
06538 06549 06555 06678 06684 07047 07058 07070 07110 07114
07119 07125 07132 07155 07460 07465 07481 08477 08488 08510
08512 08515 08575 08585 08592 08597 08604 08609 08612 08629
09283 09314 09323 09345 09346 09448 09507 09519 09574 09581
09592

together in each case with interest on the principal amount accrued and unpaid to the Redemption Date. Payment of the redemption price will be made following presentation and surrender of the aforesaid Debentures with all unmatured coupons appertaining thereto at any branch in Canada of The Royal Bank of Canada or of the Canadian Imperial Bank of Commerce, at the holder's option.

AND NOTICE IS FURTHER GIVEN that all interest on the Debentures specified in this Notice shall cease from and after the Redemption Date.

DATED the 9th day of February, 1979 SIMPSONS, LIMITED

Tax Tips

Tax Tips are prepared for the *Victoria Times* by Revenue Canada. Detailed tax information can be obtained from the local Revenue Canada office, 1415 Vancouver St. by phoning 386-2176 between 8:15 a.m. and 4:30 p.m. Monday to Friday.

Q. What kind of expenses are deductible for child care?

A. Deductible expenses include costs of baby-sitting and day nursery care, and up to $30 per child per week for lodging paid at a boarding school or camp. Payments for such items as food, clothing, transportation, education or medical care are not considered to be child care expenses.

Q. How do I complete Schedule 9 to claim "eligible deductions" transferred from my spouse?

A. First determine your spouse's "net income" by completing Part A of the Schedule, giving details of you spouse's income and deductions. Complete the calculation or "eligible deductions" by following the steps outlined in Part B of the Schedule. Remember to transfer the amount of "eligible deductions" to line 55 on page 2 of your income tax return. For more details, see Guide Item 43 of your 1978 Tax Guide.

Q. If a wage earner for example moves in 1978, how does he determine if he qualifies for the moving expenses deduction? Briefly what are the rules?

A. The most important rule to keep in mind is that moving expenses may be deducted from income if you move to a new residence to earn wages in another location in Canada, providing that the new residence is at least 25 miles closer than your former residence is to your new place of work, and that you will not be reimbursed by your employer. You must have ceased employment at your former location. You should also remember that moving expenses may be deducted from income earned at your new place of work or business.

Q. I received a lump sum upon retirement. I do not want to pay tax on it at this time but would like to invest it so as to spread the tax over a number of years. Is there some way that this can be done?

A. Yes. A person may be able to use such amounts to purchase an income averaging annuity or contribute to a Registered Retirement Savings Plan. Any income earned will not be subject to tax until withdrawn.

Q. My wife receives interest from bonds which I purchased for her in her name. Is this interest considered to be my wife's income?

A. No. The interest is your income because you purchased the bonds from your funds. The same rule would apply to dividends on shares, interest on savings accounts and so on. It is the person who provided the money to invest who must report the income earned.

Q. I work for a transport company and travel regularly. What can I claim for away-from-home expenses when filing my income tax return?

A. If you are an employee of an airline, railway, bus or other transport company carrying goods or passengers and you are required to travel regularly away from the municipality or metropolitan area where you report for work, you may claim actual expenses for meals and lodging while away minus any amount you are reimbursed or entitled to be reimbursed by your employer. Information from your detailed records should be shown on form TL2 and filed with your return. There is an Information Circular 73-21R3 available at your District Taxation Office on this subject.

Q. I bought a Canada Savings Bond some years ago and this year I received cash bonus. Should I report this as interest income?

A. The cash bonus is eligible for the Interest, Dividends and Capital Gains Deduction and may be reported as either a capital gain or interest. It may be to your advantage to report the bonus as a capital gain on Schedule 2 as only one-half of the bonus will be included in your income. With your return also include form T600C which indicates the total cash bonus you should report.

NR REALTY
NORTHERN PACIFIC REALTY LIMITED
309—1020 McKENZIE AVE.
18% R.R.S.P.
We can register a 1st mortgage on prime property in amounts of $10,000 or more in your R.R.S.P.
For information call
David Butterfield
479-1687 anytime

Hotel & Motel Sales



Bill Fife, Sales Manager of Capital City Realty Ltd. would like to congratulate IRA FREEDMAN on his being top I.C. and I. salesman for January. Ira's knowledge of Hotels and Motels is known throughout the island where he has been working with them for many years. If you want an expert in this field helping you, call
IRA FREEDMAN
at
Capital City Realty
388-7557

GOLD RIVER
BLEACHED KRAFT PULP MILL
VANCOUVER ISLAND
REQUIRES
HEAT AND FROST INSULATOR
PIPEFITTER
HEAVY DUTY MECHANIC

Applications are invited from persons qualified in the above trades to fill current vacancies at our Pulp Mill located at Gold River on the West Coast of Vancouver Island.

Heat and Frost Insulator (Lagger)
— Applicant must have Trade Certification Certificate and preferably maintenance experience.

Pipefitter (Steamfitter)
— Must have Trades Qualification Certificate and experience in maintenance of heavy industry.

Heavy Duty Mechanic
— Must have Trades Qualification Certificate and experience on tractors, loaders, trucks, cranes, forklifts and straddle carriers.

Hourly rate of pay is 10.56½. Full range of fringe benefits. Generous relocation assistance to successful applicants. Gold River is located amidst some of Vancouver Island's most spectacular scenery offering fine recreational facilities — the area is noted for its excellent hunting and fishing. Quality living amenities includes schooling up to University entrance.

Send resume of experience, including telephone number, to:

EMPLOYMENT OFFICER,
TAHSIS COMPANY LTD.,
1201 West Pender St.
Vancouver, B.C.
V6E 2V4
tahsis COMPANY LTD.

Tax Deferral on 1978 Capital Gains



You can shelter your capital gain by investin our Income Averaging Annuity Contract. There are many other types of out of the ordinary lump sum income that qualify too. For further information call
IRWIN MIHALICZ at 388-6632
WESTCOAST SAVINGS
Better than money in the bank.

FOR RENT
INDUSTRIAL
LARGE STORAGE OR WAREHOUSE SPACE
Up to 130,000 Square Feet, as low as $1.50 per Square Foot.
LOCATED 3900 BLOCK QUADRA STREET
P.O. Box 1355, Victoria, B.C.
Or Phone Tim, 382-8146
2-18



Tom Cino . . .
sells
Premium Ex-Lease Vehicles

1977 Chrysler New Yorker Brougham $6995
4-Door Hardtop, black, loaded
1976 CHRYSLER NEWPORT $5995
4-Door hardtop, V-8 automatic, power steering, power brakes, AM-FM cassette, power windows and sunroof
1976 Chrysler New Yorker Brougham $7995
2-Door Hardtop, loaded
1978 Chrysler Le Baron $8995
2-Door Hardtop, V-8, automatic, power steering, power brakes, AM/FM 8 track, air conditioning

idealease
CHRYSLER LEASING SYSTEM
ENSIGN LEASE LTD.
1855 Quadra at Caledonia 386-2411
D.L. 548B 2-19

Hollett to Carry Socred Flag

DUNCAN — Rex Hollett, a North Cowichan alderman, has been nominated as the Cowichan-Malahat Social Credit candidate in the provincial election expected this year.

A well-known proponent of industrial development in the Cowichan Valley, Hollett defeated Richard Ewing, a resident of Cobble Hill who serves as Finance Minister Evan Wolfe's executive assistant, on the first ballot Saturday.

A former Victoria resident, Phyllis Whittome, dropped out just before the voting began. She said a leg injury has prevented her from properly campaigning.

Voting tabulations were not released but observors said the ballotting was close.

Current MLA for the riding is Barbara Wallace of the New Democratic Party. The NDP has held the riding since 1952.

capital scene

The McPherson Playhouse will present the film *Challenge for the Church* Wednesday, Feb. 21, 12:15-12:45 p.m.

Island Temple No. 8, Pythian Sisters Wednesday, Feb. 21, 8 p.m., 3281 Harriet.

Oak Bay Garden Club Wednesday, Feb. 21, 2 p.m., Windsor Park Pavilion.

The YM-YWCA's Youth Department will offer a day camp program for children aged six to 11 during the school spring break March 26-30. Phone 386-7511 for further information. Registration for the fourth session of programs begins Feb. 26.

BAND MALL CONSTRUCTION SET

DUNCAN — Construction is due to start next month on the Village Green Mall, a $1 million Cowichan Indian band development.

The 27,000-square-foot mall, to be built on Indian-owned land close to the present Duncan Mall, is scheduled to open in September.

Owner of the new mall is Cowichan Mini-Mall Ltd., established by the Cowichan band council to undertake real estate development projects.

Village Green Mall will consist of three buildings with entrances from an open courtyard.

Simpsons-Sears operations will relocate at the mall and a major pharmacy outlet will be established.

MORTGAGE FUNDS AVAILABLE

Commercial and residential mortgage funds available for city properties. Please call Arthur Putz 682-7171.

CONTINENTAL ESTATES CORP. LTD.
796 Granville St., Vancouver V6A 1G9 682-7171

THE BRITISH COLUMBIA CEMENT COMPANY LIMITED HAS OPENINGS FOR THE FOLLOWING POSITIONS AT THEIR BAMBERTON PLANT LOCATED NEAR MILL BAY, B.C.

PURCHASING AGENT

Suitable candidates will possess the following qualifications:
— minimum five years industrial purchasing experience. Background in cement or mining an asset
— Familiar with purchasing, expediting, stores inventory and stock status procedures
— Strong supervisory skills

TWO PRODUCTION SHIFT FOREMEN

One of these positions requires a 3rd class Stationary Engineer's ticket. Both individuals should possess a strong mechanical background possibly professional status. We are looking for production oriented, mature, responsible people with a proven work background. Cement or mining experience would be an asset.

PLANT CHEMIST

The individual should possess a degree in sciences (Chemistry) with several years related experience as listed:
— direct activities of a laboratory staff
— monitor plant and equipment performance
— supervise testing of materials and products
— ensure quality of materials

Attractive salaries and good fringe benefits.

Please send a resume or phone for an appointment to: R. Sawka at 383-9622 from Victoria and from Cobble Hill, Duncan area 743-5511

Business Equipment Representative

3M Canada Inc. has a challenging sales career available in the Victoria area. This career offers the opportunity to sell the continuously developing line of duplicating equipment and associated products to new and estabilished accounts.

We require a mature, stable individual with sales experience and drive. In addition, the candidate should possess an interest in marketing and a professional attitude towards sales.

We provide an opportunity for substantial earnings based on individual performance, including a company car, base salary plus commission, business expenses and an excellent benefit package.

Please call:
Mr. Barry Sambrook
3M CANADA INC.
273-2211

3M

2-18

Construction CRAFT SUPERVISORS

International Assignments
● South America
● Far East

United Engineers & Constructors Inc., recognized as a leader in engineering and construction services for utility electric power generation (nuclear and fossil), steel mills and heavy industrial projects, has openings for Craft Supervisors. Assignments are for 2 and 3 years duration, both single and family status, in the following disciplines:

● CONCRETE ● MECHANICAL
● CIVIL (Earth Work) ● PIPING
● STRUCTURAL STEEL ● ELECTRICAL

Applicants should have 10 or more years heavy industrial experience with recent supervisory responsibility.

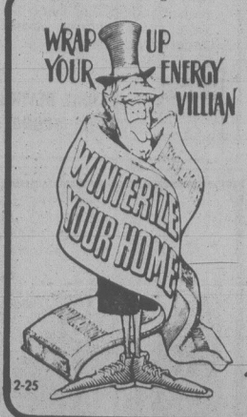
We offer excellent salaries, relocation and attractive foreign service premiums.

Mail a complete record of work experience and salary history to:
Mr. George Giberson

united engineers & constructors inc.
30 South 17th Street
P.O. Box 8223
Philadelphia, PA 19101
A Raytheon Company

An Equal Opportunity Employer M/F.

2-18



THREE WAYS TO WRAP UP YOUR SAVINGS BEFORE SPRING!

1. Install ThermoGlas windows (and doors) with new exclusive thermal-barrier frames, virtually eliminates condensation.
2. Convert to ThermoGlas using existing window (and door) frames.
3. Add inside storms to existing windows.

WESCRAFT
"MAKING (and INSTALLING) FINE QUALITY WINDOWS FOR 25 YEARS"
2189 KEATING X ROAD
COURTENAY 339-4263 NANAIMO 758-2441

2-25

OVERSEAS AUTO PARTS
Honda — Mazda — Datsun
Toyota — Volkswagen
3400 DOUGLAS ST. 382-2114
(Across from Woolco)

10½%
PER ANNUM
Six Month Term Deposit
Minimum Deposit $5000

VICTORIA PUBLIC SAVINGS Credit Union
710 BROUGHTON 385-1437 · 1601 BLANSHARD 388-5554 · 547 MICHIGAN 382-5105
Rates subject to confirmation

Midland Doherty Compliments the Government of British Columbia

Its innovative proposal will allow every eligible resident the opportunity to apply for five common shares in British Columbia Resources Investment Corporation at no charge.

In our opinion this is a progressive step by our Government to encourage residents of British Columbia to share in the direct ownership of the resource wealth of the Province.

All of our offices in the Province will be pleased to provide further information and assistance on this distribution.

Duncan
151 Jubilee St.
604-748-8138

Kamloops
402-235 First Ave.
604-374-4494

Vancouver
3 Bentall Centre
595 Burrard St.
604-688-2111

Prince George
1259-4th Ave.
604-563-0401

Trail
1455A Bay St.
604-364-2525

Victoria
734 Broughton St.
604-388-6411

Nanaimo
9-94 Commercial St.
604-753-4366

Penticton
1-284-Main St.
604-492-0212

Investment advisors to over 100,000 Canadians.

MIDLAND DOHERTY

No Gas Rationing Seen This Year

Times News Services

Federal Energy Minister Alastair Gillespie says Canada is in no imminent danger of fuel oil or gasoline rationing this year and perhaps not "even a year from now."

He gave these assurances Sunday after having disclosed in the Commons last week that he had learned Exxon International wanted to move to divert from Canada Venezuelan oil shipments to its Canadian affiliated company, Imperial Oil Ltd., at a planned rate of 25,000 barrels a day.

In a television interview Sunday, Gillespie said that while Canadians may not be facing a rationing situation they will be paying more for oil and gas. The higher prices will result from supply and demand pressures resulting from the drop in production coming from Iran's oil fields.

He introduced a bill into the Commons Friday authorizing the government to act to allocate supplies of oil and gas and to impose rationing if necessary.

Parliament began debating the bill today.

Gillespie said there was a possibility of the current energy situation affecting Canadians "painfully" but it was east of the Montreal refinery area that would be seriously affected.

He said by the end of this year Canada may be getting some oil from Mexico. It will be first delivered against an undertaking Mexico has given Canada to guarantee this country 100,000 barrels a day by the end of 1980.

In the Commons, Gillespie had sharply rebuked Canadian Imperial Oil for accepting the Exxon move to divert supplies of Venezuela oil headed for Canada. He warned the two companies that the Canadian government will not stand for such an action.

Sunday he said he was "not bluffing" adding "let's be clear about that."

"I think it is going to become very uncomfortable for Imperial Oil to operate in Canada unless Imperial Oil establishes the kind of direct contracting relationship, dealing direct with Venezuela," he said. At present Imperial Oil deals with Venezuela through its parent company Exxon International. Canada wants Imperial to deal direct.

Gillespie said the new shortage had alerted Canadians to a situation which he had been predicting for some years. That was why he was anxious to divert Canada's dependence away from the middle east to western hemesphere sources such as Venezuela and Mexico.

He said it was also now important that the gas pipeline be extended down east. It was important to provide security of supply for Canadians.

Bennett Sr. Still Serious

KELOWNA, B.C. (CP) — W. A. C. Bennett spent a comfortable night but remained in serious condition at Kelowna General Hospital Monday.

The 78-year-old former premier of British Columbia was admitted to hospital Feb. 9. Relatives said he was suffering from ailments associated with old age.

BEST VIEW IN TOWN!

Superb panoraic sea and mountain view. Quality home. Large foyer, circular stairway to large living and dining rooms and 3 bedrooms. Family room with fireplace, games room, sauna, swirlpool.

FOR SALE Royal Trust

JESSIE McGRATH 479-3982 ROYAL TRUST
GERRY DAVIS 592-6961 384-8001

2-19

REAL ESTATE SERVICE CENTRE
1001 Cloverdale Ave., Victoria

We are now able to offer individual offices and services for real estate agents/nominees, appraisers — other professions related to real estate. Air conditioned office space, reception area, receptionist, copying facilities, computer services, etc.

Central location with easy access and parking.

CALL JOHN HICKS
for further information at 388-6161

2-19

Harbour Court CONDOMINIUMS
In beautiful
Harbour Square
Entrance — 525 Broughton St.

In the heart of the Harbour . . . one, two, and three bedroom luxury apartments, some with views.

$76,500 to $99,000
OPEN TO VIEW DAILY
(Except Sunday)
2:00 P.M. - 4:00 P.M.
Exclusive with
Royal Trust Corporation
477-0191



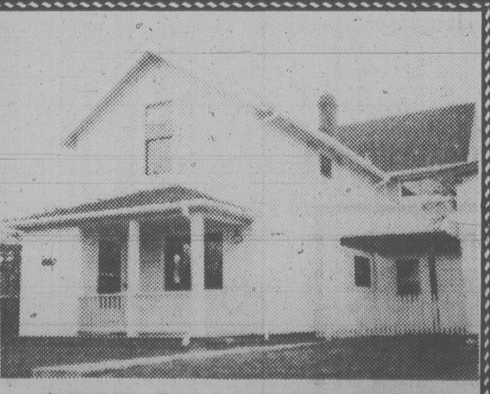
3½ Acres in COBBLE HILL

A home for those who want character and quality. This rustic 1½ storey home features wood inside and out — cedar, oak, maple and pine — and old brick. It has 2 fireplaces. There are 3 bedrooms plus a den, breakfast nook, 1½ bathrooms and a 220 volt workshop. The land has been partially cleared, (about 1 acre in field seeded last fall). Please call owner/builder for an appointment to view. 112-743-9559.

CHARACTER TUDOR
ROCKLAND AREA



Handsome family home set well back on a beautiful property (100'x254') affording privacy. Features over 4000 sq. ft. Quality finished, leaded glass windows, 4 or 5 bedrooms, gleaming hardwood floors in spacious foyer. Formal living room (27'x17') enhanced with unique fireplace. Elegant dining room (23'x15') with fireplace. Sunroom with balcony. Family kitchen with nook. Recreation room with fireplace, attic room, 4 bathrooms. Excellent value. Offered at $225,000. To view please call:
MILDRED STAPELLS OR JIM PARK, 384-8075
Pager 506 or 493
2-19
Pemberton, Holmes Ltd



2557 SHAKESPEARE

Older home fully modernized. Ground floor: living room, large kitchen, family room, utility room, full bathroom. Upper floor: large ensuite master bedroom, two other bedrooms, full bathroom. Detached garage, easy-care lot.

$55,000

95% financing at current NHA rate available to approved purchaser.

To view apply C.M.H.C.
1007 FORT ST., VICTORIA 388-3103

GORDON HEAD
Waterfront

A unique and exciting, totally modern home (5 yr.) in a natural setting of gently sloping rock on 1½-acre lot with 355 ft. waterfront offering unobstructed views, privacy and sunshine. Unusual design yet practical and easy to look after. Living room has huge copper hooded fireplace and 22-ft. beamed ceiling. Master bedroom wing includes den and super bathroom. Other bedrooms in a separate wing. It will appeal to purchaser who appreciates quality, one-of-a-kind living, genuine privacy indoors and out. Price $400,000.

WILFRED DAVIS
658-8884
or
ELEANOR SANDERSON
479-1667
J. H. Whittome & Co. Ltd.
2-19

ON BEACH DRIVE

Where the sun shines, the water glistens and the view is ever-changing. For living — a long, low, no-step, 3-bedroom, 3-bathroom rancher whose prominent rooms face the sea. Understated elegance in the primest location. Offered at $248,000.

FOR SALE Royal Trust

JEANNIE DEWHURST 658-8989 ROYAL TRUST
JESSIE MCGRATH 479-3982 384-8001



OPEN HOUSE
891 SNOWDROP

SUNDAY, 1:30-4:00. 2 bedroom, basement home in excellent condition. Large living room with fireplace, ultra modern kitchen with dining area overlooking sundeck and garden. Lot size 10,600 sq.ft. Very pretty bright and cheerful home priced at $52,500.

478-5561 DAVE REID 478-7375
BLOCK BROS. REALTY LTD.
2-19

the Bay



OUR $10 WIG TRADE-IN
CONTINUES ONE MORE WEEK

Your old or used wig is now worth $10 when you trade it in on a new First Lady wig priced from $40 and up. (Our Christian Dior Collection and First Lady New Dimension Collection are not included). For sanitary reasons, all wigs taken in trade-in will be destroyed. These First Lady wigs are made of 100% modacrylic, in dark to light auburns, greys and frosted.

Trade-in offer ends
Saturday, February 24th
Wigs, Second Floor

Hudson's Bay Company



30% OFF
10k and 14k gold earrings

Gleaming, glittering 10k and 14k gold earrings are the choice of style-conscious women everywhere. And, now you can save 30% on the earrings you've been admiring. Our entire collection of 10k and 14k gold earrings has been reduced, including studs, hoops, clip locks, drop styles and many more. Each store has its own selection.

A. Filigree gold stud	Reg. $36 **Sale 25.20**
B. Gold ball stud	Reg. $23 **Sale 16.10**
C. Hoop with hinge	Reg. $46 **Sale 32.20**
D. ½ circle stud	Reg. $30 **Sale $21**
E. Bar drop stud	Reg. $27 **Sale 18.90**
F. 4 petal filigree	Reg. $50 **Sale $35**
G. Cultured pearl stud	Reg. $28 **Sale 19.66**
H. Multi faceted gold hoop	Reg. 71.50 **Sale 50.05**
I. Pearl 7 chain drop stud	Reg. $44 **Sale 30.80**
J. Opal stud	Reg. 52.50 **Sale 36.75**
K. Opal drop	Reg. 52.50 **Sale 36.75**
L. Filigree love knot	Reg. $42 **Sale 29.40**
M. Solid barked love knot	Reg. $44 **Sale 30.80**
N. Wedding band hoop	Reg. $45 **Sale 31.50**
O. ½ circle clip lock	Reg. $43 **Sale 30.10**
P. Pearl stud in knot	Reg. 57.50 **Sale 40.25**
Q. 4 sided tailored hoop	Reg. 37.50 **Sale 26.25**
R. Flat circle with pearl stud	Reg. $35 **Sale 24.50**
S. Endless hoop	Reg. $22 **Sale 15.40**
T. Hoop stud	Reg. 27.50 **Sale 19.25**
U. Caged drop pearl	Reg. $40 **Sale $28**
V. Drop box link stud	Reg. $30 **Sale $21**
W. Solid gold dome stud	Reg. $37 **Sale 25.90**
X. Birthstone stud	Reg. $25 **Sale 17.50**

Jewellery, Downtown Vancouver (main), and at or through all Bay stores in B.C

Prices in effect until February 24
For hygienic reasons there can be no exchange or refund on pierced earrings.

STORE HOURS: MONDAY, TUESDAY & SATURDAY 9:30 A.M. TO 5:30 P.M.
WEDNESDAY, THURSDAY & FRIDAY 9:30 A.M. TO 9:00 P.M. TELEBUY 385-1311.

Hudson's Bay Company

MYSTERY MISSIONS
CFAX 1070
THE VICTORIA AIRFORCE

SECOND FRONT PAGE

INFLATION FIGHTER
SAVINGS
NOW AT
LUMBERWORLD
3955 QUADRA ● 479-7151

GORGE TROUT PROJECT

Gov't Assistance For Mother Nature

By MARK HUME
Times Staff

The amazing thing about the three-pound trout Don Peterson held in his hands wasn't its beauty, but rather that it could look that way after having been hatched in a dirty little creek and raised in the polluted Gorge waterway.

"It is incredible," agree Peterson, a Fish and Wildlife Branch employee who's working on the project to restore sea-run cutthroat trout to the Gorge.

He turned the fish slightly so that the light caught its yellow sides, the pale pink aura on its gills and the clean white belly. Its back was dark green and looked speckled with tiny splashes of India ink.

Peterson slid the fish, a ripe female, into a plastic, water-filled garbage can alongside six others just like her, though smaller.

Next came a big male, slightly hooked in the upper jaw, solid to the end of his square tail.

"The females have prettier faces, but they're all beautiful fish, that's for sure," said Peterson as he slid his fingers along the belly to see if it was ready to spawn. "Of course I'm prejudiced; I've been working around them for the last six months and I can really appreciate it."

Peterson, who works in the fish culture section at the Abbotsford hatchery, is charged with producing the seed stock for the branch's Gorge project.

Other members of the branch are involved in stream rehabilitation on the Colquitz (and on the Craigflower if Victoria's city hall approves greater water storage in Thetis Lake), and in trapping the mature fish when they return to spawn.

Last Friday Peterson visited the pens that are holding the mature fish captured in the two creeks and selected those that were ready to spawn.

From a school of about 30 trout he picked out more than a dozen that were ready. From five anesthetized females he stripped an estimated 7,500 eggs, pouring the tiny orange globes into a plastic bowl. Then the males were milked.

The contents of the bowl were gently stirred and then water, the catalyst, was added. Life had begun again.

For trout in the Colquitz and Craigflower systems that has become an increasingly hard proposition in recent times. The streams have been badly degraded over the years; polluted with chemicals and other deadly agents, cluttered with old mattresses, shopping carts . . . the discards of modern society.

So the government has stepped in, to assist in what Mother Nature used to do so well all by herself.

Peterson said he was hoping for between 20,000 and 30,000 eggs from the Colquitz-Craigflower stock this year.

After the bad eggs have been weeded out and diseases of various kinds have taken their toll, the branch should have 10,000 to 15,000 smolts to release back into the system.

The young fish, air-lifted to the Mainland as fertilzed eggs, will be planted back in the streams in mid-April or early May.

Fifteen thousand trout sounds like a lot of fish, but Peterson says it's not.

"The Gorge could obviously support a lot more — but those streams, that's where we lose them."

In three to five years the sea-run cutthroat that started life in a plastic bowl on the tail gate of a pick-up truck will be nosing there way back into the Colquitz and Craigflower.

Peterson hopes that by then the two small streams that feed the Gorge will have been rehabilitated to the point where the fish can breed the way they were meant to — without the government as a go-between.



—John McKay photo

Fish and Wildlife employee Don Peterson removing trout from trap

Measles Outbreak in City

A serious outbreak of rubella has hit Victoria, regional health officer Dr. Allan Arneil said today.

He said there have been 14 positive identifications in the last six weeks of the disease, also known as German measles.

Most of the cases involve young adults. Normally, two to four cases are reported each year.

Arneil said checks with virologists in Vancouver show that Victoria is the only place in the province reporting a marked increase in cases of the air-borne virus.

He said, however, this could be because doctors in the Capital Regional District are more on the alert for the disease, which has mild symptoms, such as a rash, sore throat, runny nose, headache and swollen glands.

Three of the rubella cases reported here involve pregnant young women, Arneil added.

He cautioned that women of child-bearing age should have a blood test to ascertain whether or not they are subseptible to rubella.

Arneil said that 50 per cent of children born to women who have had rubella during the first three months of pregnancy are handicapped.

If subseptible, women of child-bearing age can be immunized against rubella but once pregnant, immunization is impossible.

LOCAL SHIP MOVEMENTS

NAVY

Gatineau, Restigouche and Terra Nova in San Diego, no return date listed; Mackenzie, Saskatchewan and Yukon in San Francisco, returning Feb. 26; Qu'Appelle at sea, returning Feb. 23; all other ships in port.

OCEAN SCIENCES

Parizeau working Pacific stations, Pandora II and Richardson at Pat Bay, Vector en route to Powell River.

Municipalities Lash Out At Vander Zalm

Recent criticism of B.C. municipalities by the provincial government and government interference in their financial and planning autonomy were attacked at a weekend conference in Esquimalt.

Delegates to the annual meeting of the Association of Vancouver Island Municipalities (AVIM) were told that rebukes from Municipal Affairs Minister William Vander Zalm were an attempt to "take the pressure off the provincial government and put it on to local government."

The charge came from Abbotsford Mayor George Ferguson, this year's president of the Union of B.C. Municipalities, who said municipalities and regional districts "can no longer ignore the many statements coming from the minister."

In the past six weeks, Ferguson noted, municipalities have had their mill rates frozen, a five per cent budget increase ceiling imposed, criticism about surpluses and reserves, and hints that council indemnities will be controlled.

"He (the minister) criticizes the salaries we pay our senior staffs; he has been pretty rough on regional districts; he tells us welfare costs are being decreased when in fact they are going up, and now he is wanting to develop uniform subdivision and zoning standards, and to speed up the development approval process."

On the question of municipal surpluses, Ferguson said sarcastically that when the province shows a $145 million surplus it is good management, but when municipalities accumulate a modest surplus from good management it is termed a hoarding of taxpayers' dollars.

On the budget controls, he pointed out that last year the average municipal budget rose about seven per cent over 1977 while in the same period the provincial government's budget rose more than nine per cent.

"Does the provincial government intend to adopt the same restraint attitude against itself?" he added.

Ferguson said municipal salaries should be a matter for individual councils to determine, and he believes senior municipal staff salaries are in line with those paid in the public and private sectors.

As for Vander Zalm's complaint last week about the delays involved in obtaining development approval, he said, "we are not all as bad as the minister makes out.

"Obviously land developers who do not get their way have been crying on someone's shoulder," he added.

Port Alberni Ald. Goerge McKnight said in an interview Ferguson expressed the feelings of many municipal councils which have been angered by Vander Zalm's sniping attacks.

AVIM officers elected for 1979 were:

Comox Mayor George Piercy, president.

Victoria Ald. Murray Glazier, first vice-president.

Port Alberni Ald. Bryon Latham, second vice-president.

Directors: Alert Bay Mayor George Popovich; Nanaimo regional representative Owen Kennedy; Cowichan Valley regional representative Charles Boas and Saanich Mayor Mel Couvelier.

Burglary Rash Reported

Two youngsters caught emerging from the Bay department store over the weekend will appear in juvenile court charged with breaking and entering.

City police said the incident was one of more than a dozen burglaries and prowling incidents reported since Friday, mostly on the north side of Victoria between Gorge, Haultain and Cedar Hill.

Police responding to a reported break-in at the CBC studio construction project on Kings Road found three children aged six and eight trying to move a shopping cart they had loaded with building materials.

Merchant Vows Push On Marguerite Hours

Victoria merchant Ella Small says she will continue her campaign to get longer visiting hours in Victoria for the Princess Marguerite despite a negative response to the idea from Tourism Minister Elwood Veitch.

She said she has phoned dozens of local businesses and most support her campaign.

Small made her comments in the wake of an announcement by Veitch that the Marguerite will start her Victoria-Seattle run May 1, 18 days earlier than normal. Veitch said destruction to the Hood Canal bridge by a storm last week created a need for the earlier start.

Small wants the Marguerite to stay in Victoria until 5:30 p.m. daily instead of returning to Seattle at 4:30 p.m.

That extra hour, she said, would have a significant impact on Victoria business.

Until 1975 the Marguerite left Victoria at 5:35 p.m. Arrival time has always been 12:30 p.m.

In response to a letter from Mrs. Small, Veitch wrote back that it is not possible to extend the Marguerite's hours.

"The extended hours of the crew and the customs officals at the dock in Seattle would be expensive," Veitch said.

"We had a great deal of criticism and a lot of people cancelled because of the extremely long day made by returning to Seattle well past 10 p.m. The time of the return now seems to be ideal — with dinner being served on board and docking in Seattle between 8 and 9 p.m.

"As you know, we had a record year for the Princess Marguerite in 1978 and the new hours are part of the reason for the success," Veitch wrote.

Mrs. Small said tourists often complain that they no sooner get downtown than it is time to return to the Marguerite.

Boozy Break-In Charged

Saanich police charged a 24-year-old man with breaking, entering and theft after the Borden Street liquor store was smashed open early Saturday.

Gustav Frederick Thorsell, 444 Vincent, elected trial before a judge and was remanded to June 29 for a preliminary hearing.

A witness told police two men were seen leaving the building with bottles of liquor after the front door was kicked in.

Nearby, police found a house party in progress and seized several bottles of wine, liquor and beer.

Refrigerator May Hold Key To Your Life

The Ambulance Employees Union is starting a Victoria program which uses home refrigerators to help save lives.

The program, called Vial of Life, comes here following successful pilot projects in New Westminster and the U.S.

The idea of the program is to assemble in the home — specifically on and in refrigerators — important health care information ambulance attendants should know during emergencies.

Proper care is more easily provided if attendants are aware of the patient's medical history. Paramedic units have the equipment and skills to give medication during an emergency, but too often find the patient unconcious with no medical background or identification.

Vial of life kits supplied by the union included a plastic container, information sheet and decal. Medical histories are inserted in the vial which is placed in the refrigerator. The decal is attached to the fridge door to tell ambulance crews the information is inside.

The fridge is the perfect place to keep medical records because every home has one and it can be located quickly during an emergency.

Groups interested in helping distribute the kits should contact the Ambulance Employees Union Vial of Life, P.O. Box 5062, Victoria, B.C., V8R 6N3.



arthur mayse

But Still No Island Highway Bypass

THE ISLAND HIGHWAY, sorry old beast that it is, has limped along year after year with minimum attention. Once in a long while, a work crew has flung a shovelful of blacktop into the permanent pothole between our place and Nick's next door. They've got around to building a new Black Creek bridge, which is good, and put in a disastrously dangerous passing lane just north of Oyster River, which is very bad indeed.

What we burghers strung out on either side of the highway from Courtenay to Campbell River want is a bypass between the two towns — one that would take much of the appallingly heavy traffic load which the existing highway carries.

Talk of that bypass has been blowing in the wind for years. Its right-of-way, we hear, has been surveyed well inland, and most of the property needed for it acquired by the highways people.

When we learned last year that the highways department was eyeing our communications link, our hopes spired. At last, we thought, they'll get around to the bypass.

Then a matter of weeks ago, a concerned up-Islander made public a letter received from Highways Minister Alex Fraser.

"Final decisions have not yet been made," the letter read in part, "but it does look as though the most appropriate solution, considering all factors, is to widen the highway."

This was precisely the under-informed, slipshod and trouble-making decision we'd dreaded. Widening the present highway, which we took to mean four-laning it either all of a piece or in stages, would be the equivalent of putting a pig on skis.

The plain fact is that there's simply not room for a four-laner along the present cluttered Island Highway route. And even if it could be achieved, at a grim cost in expropriations and dislocations, it would merely compound the dangers of the present killer-route.

What better guarantee of more blood on the blacktop than four fast lanes intruded upon by 45 points of entry each mile?

There are other factors, at least one of which Campbell River has finally and uneasily become aware. A four-lane highway whistling through that already badly-split town like a dose of salts would be absolutely no help to the stop-and-shop tourism upon which Campbell River depends for a healthy share of its income.

With all this sizzling in our craws, we turned out about 70 strong for a confrontation with the minister, who had come north on the invitation of local Social Crediters to attend a dinner at Campbell River's Haida Inn.

Our reception, for which I must grant in fairness that Fraser wasn't responsible, did nothing to improve our tempers.

First, the plane carrying the minister arrived late. He sat down to dinner at approximately the time pre-set for our meeting with him.

This left him in the politically-unenviable position of feasting in the dining hall while the embattled peasants looked on from the sidelines.

The Inn management didn't help matters either, by failing to provide us with a sufficiency of folding chairs. While the minister worked his way from soup through dessert in good appetite, we were left to stand shifting from one foot to the other.

Finally we were taken notice of. The questions began to fly.

Fraser firmly disclaimed any intention to four-lane the highway. What was planned, he said, was to install "three or maybe four" passing lanes between Courtenay and Campbell River as a traffic easement.

But what about the bypass?

It became plain from the minister's words that the bypass must remain pie in the sky, although he would naturally report the feeling of the meeting to his highways department engineers.

It was all distressingly like pounding a feather-stuffed pillow, and I came away from the session with a gloomy feeling that in terms of our particular highway, the minister didn't know which way was up.

As a sunshine kid, I would dearly like to end this report on an up-beat. But under the circumstances, that doesn't seem indicated. In fact, unless a miracle akin to the one that struck St. Paul on the Damascus road overtakes Alex Fraser, our highway situation can only go from bad to worse.

Ask The Times

Q. I'm told the Sears Roebuck building in Chicago is the tallest in the world. Is it, and can you please tell me something about it? K.D.

A. Yes. It has 110 storeys, rising to 1,454 feet and the addition of two television antennae brings the total height to 1,800 feet. The building has a population of 16,700. It has 103 elevators, 18 escalators and 16,000 windows.

Q. Could you please tell me the address of CKNW in Vancouver and the address of the Alan Hamel television show in Vancouver? A.R.

A. CKNW is at 815 McBride Boulevard N.W. Hamel can be reached at B.C. Television Broadcasting System Ltd., 7850 Enterprise, Burnaby.

Q. Can you tell me when the first adhesive postage stamps were issued? W.B.

A. In Britain on May 6, 1840.

CAPITAL

EARLY BIRD SALE CONTINUES

SHOP DAILY 9-5:30
THURS., FRI. 9-9

Prices in effect 'til Feb. 24 — while stock lasts.

READY YOUR GARDEN FOR SPRING PLANTING WITH THESE SPECIALS!

DIGGING FORKS
4-tine "D" handle digging fork by COMET, with fire hardened hardwood handle. Reg. $11.99
Early Bird Sale, each 8.88



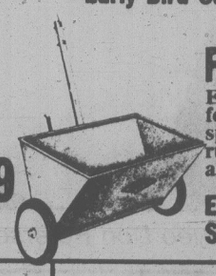




LONG HANDLE SHOVEL or RAKE
Choose a round mouth garden shovel or 14-tooth bow rake by COMET. Each has a fire hardened hardwood handle.
Early Bird Sale, each 6.49

HEAVY DUTY WHEELBARROW
Garden clean-up is made easy with this ERIE Canadian made farm or heavy duty garden wheelbarrow. The square nose allows for easy dumping. Choose from a wood or steel frame with a pneumatic tire. Assembled and ready for use.
Early Bird Sale, each 56.88

BOW SAW
21" tubular steel framed bow saw with high grade tempered steel blade. Handy for pruning fruit trees etc.
Reg. $3.95
Early Bird Sale, each 2.49



FERTILIZER SPREADER
ERIE — 25 lb. capacity spreader for fertilizer, grass seed, etc. 16" spreading width — puncture proof rubber tires. Assemble yourself and save!
Early Bird Sale, each 14.49

PAINT
Spruce up your walls with CAPITAL'S own brand of interior paints — custom tinted to your requirements. A full range to choose from including flat latex, latex sealer, enamel undercoat and more.

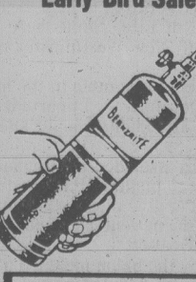
VELVET AND SEMI-GLOSS LATEX
Good for kitchens, living rooms, bathrooms etc. Reg. $12.95 and $13.95 gallon
Early Bird Sale, gallon 10.95

FLAT, SEMI-GLOSS OR HIGH GLOSS ENAMELS
These paints are good for heavy traffic areas such as playrooms, bathrooms, kitchens, etc. — where repeated washings are necessary. Reg $13.95 gallon
Early Bird Sale, gallon 11.95

WALLPAPER
Come and look through our wide selection of wallcovering books. During this sale, our entire stock of wallcoverings is specially priced.
30% OFF ON ALL IN-STOCK PATTERNS
25% OFF BOOK ORDERS

FIRE EXTINGUISHER
Super 6 dry chemical fire extinguisher for boats, trailers, RVs, homes, or cabins. Effective on grease, gasoline, or electrical fires.
Early Bird Sale each 11.88





PROPANE TORCH
BERNZRITE 14.1 oz. propane tank by BERNZOMATIC — complete with burner head. Ideal for plumbing, laying floor tile, and 1001 uses around the home. Regular $10.95. Early Bird Sale, each 6.88

HOUSEWARES
STAINLESS STEEL COOKWARE
Take advantage of this special on OPEN STOCK 18-8 stainless steel cookware by BEAUTY QUEEN.

1 Quart Saucepan. Reg. $10.95. Sale, each	7.99
1½ Quart Saucepan Reg. $12.95. Sale, each	9.99
2 Quart Saucepan Reg. $15.95. Sale, each	11.99
3 Quart Saucepan. Reg. $19.95. Sale, each	14.99
6 Quart Dutch Oven. Reg. $23.95. Sale, each	18.99

SPRING FABRICS

PRINTED CREPE CHIFFON
A lovely fabric for blouses, evening dresses, etc. Choose from assorted floral designs on soft, pastel grounds. 100% polyester. 112 cm wide. Reg. $6.95
Early Bird Sale metre 5.49

BLOUSE CREPE
You'll be at the top of fashion with this solid colour polyester blouse crepe in the new spring shades of deep beige, iris, dusty blue, coral and more. 112 cm wide. Reg. $6.49.
Early Bird Sale 4.95 metre



ASSORTED FLORAL PRINTS
Now's the time to stock up on fabrics for quilting, craft work, and summer outfits. This range has a wide assortment of floral sprays, calicos and all over florals that mix and match through colour and pattern.
Made of 50% polyester and 50% rayon. 115 cm wide.
Early Bird Special metre 2.99

MEN'S WEAR

BOOT JEANS
Available in millwashed or unwashed 100% cotton denim. These sturdy boot jeans by GWG have 5 pocket western styling. Sizes 29-42. Reg. $20.95.
Early Bird Sale, pair 16.95

GWG CORDS
Ever popular flare leg cords in shades of tan, grey, black, brown, powder blue and navy. 5 pocket styling. Made of 85% cotton, 15% polyester corduroy in sizes 26-38. Reg. $21.95.
Early Bird Sale, pair 17.95



GWG SHIRTS
Team these up with a pair of jeans or cords and you'll be ready for fun and fashion. Choose from a wide variety of plaids and checks in casual or western styling — with regular or tapered fit. Sizes S, M, L, XL. Reg. $17.95-$20.95 each.
Early Bird Sale 13.95-16.95

CHARGEX or MASTER CHARGE

ADDITIONAL PARKING IN OUR LOWER PARKING LOT

CAPITAL IRON & METALS LTD.

1900 STORE STREET
385-9703

Jab for Small Business

The federal government is not doing enough to help small business, Tony Abbott, federal minister of national revenue and small business, was told at the Liberal convention.

Abbott, who addressed a session on economy during the convention, also heard criticism from delegates that the government is borrowing too much money.

Abbott said Canada has the best job-creation record in the world and the job-creation capacity lies mainly in small business.

He said the federal government has helped the small businessman through tax incentives and elimination of red tape.

Abbott also was told that large corporations which can afford massive advertising campaigns have an unfair competitive advantage over small businesses.

Responding to criticism that the government is borrowing too much, Abbott said the dollars borrowed from other countries have not been expended, but translated back to Canadian dollars.

In introducing the session, Environment Minister Len Marchand said the Liberals have had a fantastic economic record during the past few years.

Abbott said while the opposition Conservative party is painting a bleak picture of the economy, Canada's public deficit as compared with the gross national product has decreased to 18.9 per cent from 33.4 per cent in 1962.

Alex Patterson, chairman of the Canadian unity group for Quebec, said his group is preparing a communications and education program to fight Quebec's separation referendum.

He said Quebec's request for sovereignty association is a request for a mandate to dismantle the country.



ABBOTT

Create a summer job-we'll share the cost.

EMPLOYERS — Here's a chance to add the summer staff you'll need to get those extra jobs done. You provide a worthwhile work experience for a young man or woman this summer and the Province of British Columbia will share the cost of wages with you.

You'll be working with the Ministry of Labour to create summer jobs that provide opportunities for B.C. students and unemployed youth to learn work skills. It's a simple system that requires a minimum of paperwork yet lets you help yourself and the economy in a positive way. British Columbia businesses of all kinds and sizes can benefit. Once your application is approved, you're free to hire any eligible young person or take advantage of the Ministry of Labour's computerized referral service to locate an employee with the talent and interest you require. But act today. The program is available for a limited time only. Should your situation change in the meantime, you are under no obligation. Here's how it works:

BUSINESSES AND FARMS — If your business or farm has been in operation for at least a year, the Ministry of Labour will help you pay the wages of up to five young people this summer. We will pay between $1.30 and $2.50 an hour as our share of the cost.

SOCIETIES — You are invited to apply for funding for any worthwhile project that provides an opportunity for young people to learn valuable job skills this summer. Tourism Information Centres that meet the standards established by the Ministry of Tourism and Small Business Development are also invited to apply for funds under this program.

HOW TO APPLY — Applications for funding are available from any Provincial Government Agent, Ministry of Labour Office or one of the B.C. Youth Employment Offices listed below.

LOCATION	PHONE
VANCOUVER ISLAND REGION	
Courtenay: 576 England Avenue V9N 5M7	334-4403
Nanaimo: 66 Front Street V9R 5H7	753-6683
Victoria: 808 Douglas Street V8W 2B6	387-1431
INTERIOR REGION	
Cranbrook: 12A - 13th Avenue South V1C 2V3	426-2283
Kamloops: 345 - 3rd Avenue V2C 3M5	374-0078
Kelowna: 1449 St. Paul Street V1Y 2E4	763-9241
Nelson: 601 Front Street V1L 4B6	352-5378
Penticton: 301 Main Street V2A 5B8	492-7247
Vernon: 3306 - 32nd Avenue V1T 2M6	542-1397
LOWER MAINLAND REGION	
Abbotsford: 201 - 2630 Bourquin, West V2S 5N7	853-7497
All Other Lower Mainland Areas: 4946 Canada Way V5G 4J6	291-2901
NORTH REGION	
Dawson Creek: 214 - 10401 - 10th Street V1G 2H9	782-5296
Prince George: 1663 Victoria Street V2L 2L4 (Local 224/225)	562-8131
Smithers: 3883 - 2nd Avenue V0J 2N0	847-4229
Terrace: 4548 Lakelse Avenue V8G 1P8	635-4997
Williams Lake: Ste. 1 - 123 Borland Street V2G 1R1	398-8258

From all other areas, call Operator for Zenith 2210 (toll free) and an application form will be mailed to you.

APPLICATION DEADLINES:

BUSINESS/FARMS MARCH 12, 1979

SOCIETIES MARCH 2, 1979

NOTE: All applications received by deadline date will be carefully considered for funding.

Province of British Columbia

Ministry of Labour
Employment Opportunity Programs

Ministry of Tourism
and Small Business Development





BRAVERMAN
. . . urged breakaway

Motion To Split Defeated

A motion to split the Liberal party dominated the annual convention of the B.C. Liberal party during the weekend.

The convention also heard from several MPs that while a tough election fight is expected, the party will be returned to government in Ottawa.

Delegates soundly defeated the breakaway motion introduced by former provincial president Doreen Braverman.

While Mrs. Braverman stressed it was an organizational move and did not reflect dissension, delegates said they feared it would spell the end of the party in B.C.

Senator Jack Austin suggested the matter be studied by a committee and considered at next year's convention, but one delegate said to leave the matter hanging in a year where they will be a federal and provincial election "would eat away at the bowels of the party like a cancer."

Prior to the elections, Vancouver East Liberal MP Emma Holt said it was unfair to hold a leadership convention so soon after Gibson's resignation.

She said many potential Liberal candidates were already committed to the federal election campaign.

Resolutions dealing with children's rights and family law dominated debate Saturday, as delegates agreed that a ministry of the child should be established in B.C.

The delegates voted to approve a resolution that abortion be removed from the Criminal Code of Canada.

After much debate, a motion was passed that no person be forced to retire or denied employment because of age.

On Sunday, delegates defeated a resolution that drunkeness should disqualify a judge from sitting on the bench.

A motion that Fisheries Minister Romeo LeBlanc be asked to use the federal Fisheries Act to prevent further industrial development of the Cowichan estuary on Vancouver Island also was passed.

Senator Keith Davey, federal Liberal campaign chairman, told delegates Saturday the coming federal election is the most important in Canada's history, because the issue is Canada.

Fish Pact Attacked

VANCOUVER (CP) — The president of the United Fishermen and Allied Workers Union (UFAWU) said Sunday that a telegram has been sent to federal Fisheries Minister Romeo LeBlanc urging the government reject a proposed West Coast fishing treaty.

Jack Nicol said his union and several smaller fishermen's unions and vessel owners' associations have signed the telegram opposing the tentative agreement reached Friday between Canadian and United States negotiators.

The proposed agreement calls for a phase-out of Canadian halibut fishing in U.S. waters during a two-year period and a similiar end to American rights to British Columbia groundfish.

Nicol said the two-year time frame is too long because groundfish stocks on B.C.'s West Coast already are depleted to the point where Canada cannot afford to trade them off any longer.

New Grit Leader Lost in MLA Bid

The new leader of the B.C. Liberal party was defeated in his only previous try for political office in the 1975 provincial election.

And Jev Tothill, 49, is taking over a party whose fortunes in that last election were not much better than his own.

Former leader Gordon Gibson was the only Liberal MLA elected, and he resigned his North Vancouver-Capilano seat last month to become director of the federal Liberal party.

Liberal standing in the province has not always been so bleak. Five Liberal MLAs were elected in 1972, but three later switched to the Social Credit Party. Allan Williams now is labor minister, Pat McGeer is education minister and Garde Gardom is attorney-general.

Former Liberal leader David Anderson was defeated, leaving only Gibson in the legislature.

Tothill has not decided in what riding he will run. He said he would like to run in his home riding of Cowichan-Malahat, where he was defeated in 1975, but following his election as leader he said he would meet with party executives of the two vacant North Vancouver ridings.

Cowichan-Malahat currently is represented by the NDP's Barbara Wallace. As well as the North Vancouver-Capilano vacancy, there is an opening in North Vancouver-Seymour where former cabinet minister Jack Davis resigned after a fraud conviction last fall.

Tothill said B.C.'s confrontation-style politics are tearing the province apart so the Liberals must offer voters a clearly-defined alternative.

Prior to being elected, Tothill said he considered "this the first day in our march along the road to government in B.C."

He told convention delegates that:

—B.C. Railway, which he says has been used as a political tool by both the Socreds and the NDP, should be integrated with Canadian National Railways;

—An economic council should be formed, comprising representatives of both business and labor;

—The province's renewable resources, particularly forests, should be built up. The province is two million acres behind in its reforestation program, he said, and $100 million a year must be spent during the next decade to remedy this.

Tothill is a former member of the Cowichan Valley Regional District board and was an adviser on travel and tourism to Gibson.

He came to the Cowichan area in 1964 following teacher training at the University of B.C. and pioneered educational television at Cowichan senior high school. Tothill is married with two children.



CAMPAGNOLA
. . . no rip-off of poor

Lotteries Defended

A recent report on Loto Canada, by the Consumers' Association of Canada is misleading and lacks solid research, says Fitness Minister Iona Campagnolo.

Mrs. Campagnolo said the report, which criticized the federal government for spending too much of its net income on advertising, does nothing to help buyers of the tickets.

"I always assumed that the Consumers' Association was interested in the well-being of the consumer, whether they consumed goods and services or lottery tickets," she said.

She said the lottery system is not a rip-off of the poor.

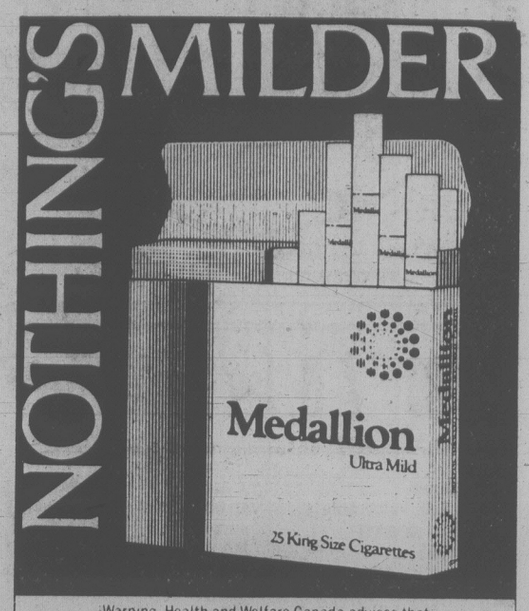
Most buyers of the $10 Loto Canada tickets are in the $15,000 to $30,000 a year income range, she said.

Mrs. Campagnolo said if the association wants to do a study on the impact of gambling, it should begin with church-basement bingos and racetrack betting as well as lotteries.

The report said only five per cent of the lottery funds collected are being spent on amateur sports, which was the main target for help when the program was announced.

Colony MOTOR INN
THE SENSATIONAL
"DOUBLE TROUBLE"
FROM 8:30
THE NEW LOUNGE

TORO'S & LAWNBOY
SNAPPER, BOLENS
AND CAL TRIMMER
Your complete lawnmower service centre at
AL'S SUPER
LAWNMOWER SERVICE
5481 Hamsterly 658-8832
2-20



Warning: Health and Welfare Canada advises that danger to health increases with amount smoked – avoid inhaling. Average per cigarette: King Size: 1mg "tar" 0.1mg nicotine.

Mercury Bobcat.
Priced from $400 to $1500 less than the 4 most popular imports.*



MERCURY BOBCAT
Ford
1904 ✦ 1979

Look what Bobcat offers.
Foreign exchange rates have contributed significantly to the price increases of most import cars. When you combine Bobcat's low price with its long list of standard equipment, what you've got is one of the best values going.
In addition to the standard features listed here, every Bobcat offers the kind of fuel economy needed these days. Plus responsive road handling and the quick-start dependability of solid-state ignition.
See your Mercury dealer soon for your choice of the seven different Bobcat models, including the 3-door Runabouts. And while you're there, ask your dealer about ESP, the optional Ford Extended Service Plan.

Bobcat Special
And for an even lower base price, ask your Mercury dealer about the sassy little Bobcat 'Special' 2-Door Sedan. Rack-and-pinion steering, full wheel covers, floor-mount 4-speed transmission, 2.3 litre OHC 4-cylinder engine, and bucket seats are all included as standard equipment.
Mercury Bobcat Special 2-door Sedan $3,880.†



Mercury Bobcat 2-door Sedan $4,290.†
†*Manufacturer's suggested retail price. Transportation and handling charges and provincial taxes not included. Dealers may sell for less.*

Standard equipment includes:
- AM Radio
- Tinted Glass
- Bucket Seats
- Electric Rear Window Defroster
- Rack-and-pinion Steering
- Full Wheel Covers
- 4-on-the-floor
- 2.3 litre OHC 4-cylinder Engine
- Bodyside Moulding
- Power Front Disc Brakes
- And more!

IMPORT CAR	PRICE DIFFERENCE*
HONDA CIVIC 2-door Standard	over $400 more
DATSUN 210 1.4 litre 2-door Standard	over $675 more
TOYOTA COROLLA CANADIAN 1600 2-door Standard	over $975 more
VOLKSWAGEN RABBIT 2-door Hatchback	over $1575 more

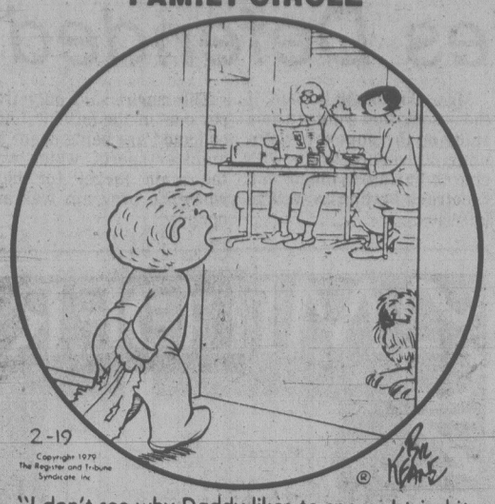
**Price comparisons are for the models indicated with standard equipment based on manufacturer's suggested retail prices, excluding transportation and handling charges for both Bobcat and the import models, believed to be in effect February 1, 1979. Standard equipment may vary depending on the individual manufacturer. Dealers may sell for less.*

DURAGUARD protection
Bobcat has the DURAGUARD System of 7 anti-corrosion processes. And it's backed by a no-extra-charge 36-month, unlimited distance manufacturer's warranty against corrosion perforation.



At the sign of the cat.
Ford MERCURY

FAMILY CIRCLE



"I don't see why Daddy likes to snore. I tried it last night and it's hard work!"

DENNIS THE MENACE



"I'M SORRY I STEPPED ON YOUR CORN, MR. WILSON... I DIDN'T EVEN KNOW YOU WAS GROWIN' ANY."

SUPERHEROES



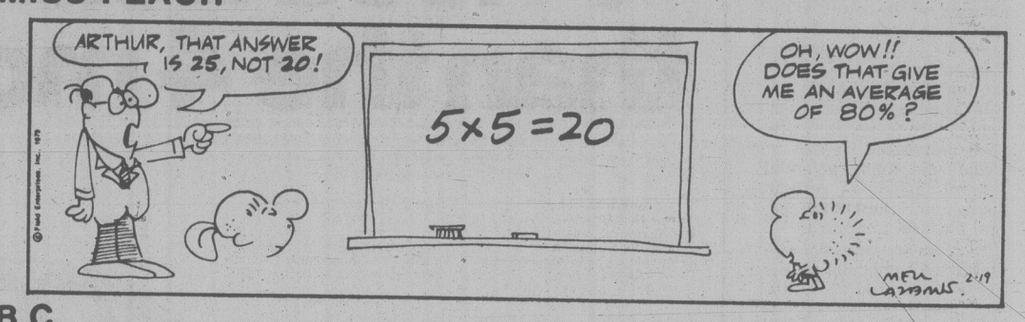
HAGAR



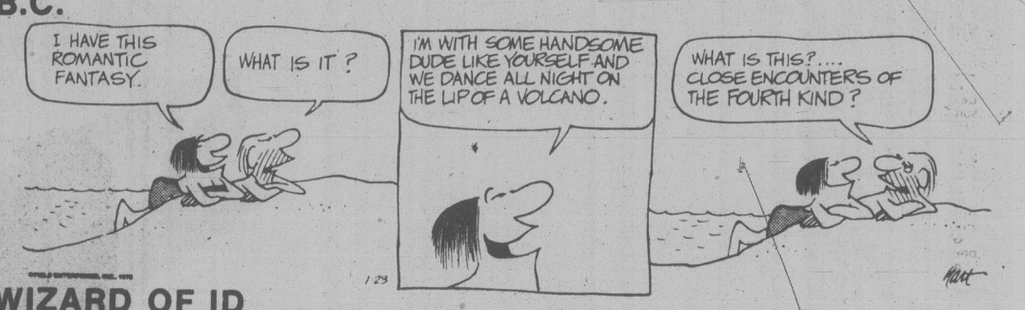
PEANUTS



MISS PEACH



B.C.



WIZARD OF ID



APARTMENT 3-G



NANCY



MARK TRAIL



Contract Bridge : B. Jay Becker

North dealer.
Neither side vulnerable.

NORTH
♠K 4
♡8 5 3 2
◇Q 8 6
♣A J 7 3

WEST
♠2
♡7 6 4
◇J 10 7 5
♣10 9 8 6 2

EAST
♠10 8 6 3
♡J 10 9
◇K 9
♣K Q 5 4

SOUTH
♠A Q J 9 7 5
♡A K Q
◇A 4 3 2
♣—

The bidding:

North	East	South	West
Pass	Pass	2 ♠	Pass
3 ♠	Pass	4 ◇	Pass
5 ◇	Pass	5 NT	Pass
6 ◇	Pass	6 ♡	Pass
Pass (!)	Pass		

Opening lead — ten of clubs.

This extraordinary deal occurred in the match between Argentina and Italy in 1963. It was played on Bridge-O-Rama before a huge and enthusiastic audience.

Santamarina and Attaguile were North-South for Argentina when the sequence shown took place. North's pass of six hearts, an obvious cuebid, was astounding, to say the least. Spades had previously been agreed upon as trumps, and South's diamond and heart bids merely showed first-round control of those suits.

Attaguile's six heart bid strongly invited North to bid seven spades with appropriate values. The heart cuebid might have been based on A-x, or even a void!

Perhaps North was so deeply engrossed with trying to decide whether or not to bid seven spades that he did not realize, when he passed, that South's last bid was six hearts, not six spades.

But, whatever the reason, Santamarina's pass was surely one of the most serendipitous bids ever made in a world championship event. The trumps were divided 3-3 and Attaguile had no difficulty at all snatching twelve tricks with hearts as trumps. Six spades almost surely would have failed.

When Italy later played the hand, they got to six spades and went down one. The Argentine West led a club. Declarer took the ace, discarding a diamond, drew trumps, cashed the A-K-Q of hearts, then played the ace and a low diamond.

At this point, South could have made the slam by playing the diamond eight from dummy, but he did not know that East had the king and that it was now alone. He lost dummy's queen to the king and later lost another diamond trick to go down one. As a result, Argentina gained 1,030 points on the deal.

WORDY GURDY

BY TRICKY RICKY

Every answer is a rhyming pair of words (like FAT CAT and DOUBLE TROUBLE), and they will fit in the letter squares. The number after the definition tells you how many syllables in each word. To win $10, send your original rhymes with your definitions to this newspaper. All entries become the property of UFS, Inc.

1. The City of Washington (2)
2. "Yours truly" fibs
3. Tale of anti-revolutionist (2)
4. Lawful American bird (2)
5. Counterfeit a dollar bill (1)
6. Boat loaded with George's favorite fruit (2)
7. Assure Secretary of State Jefferson (2)

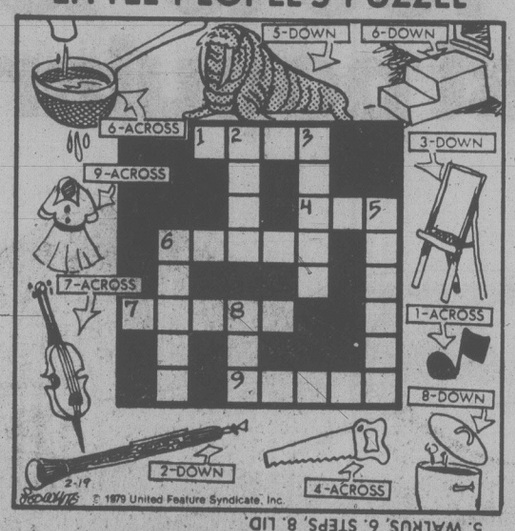
Thanks and $10 to Janie Arensen of Wilmington, DE for # 5. Send your entry to this newspaper.

ANSWERS: 1. D C 2. LIE 3. TORY STORY 4. LEGAL EAGLE 5. FORGE GEORGE 6. CHERRY PERRY 7. PROMISE THOMAS

2-19

1979 United Feature Syndicate, Inc.

LITTLE PEOPLE'S PUZZLE



ANSWERS: ACROSS—1. NOTE, 4. SAW, 6. SIEVE, 7. CELLO, 9. DRESS. Down—2. OBOE, 3. EASEL, 5. WALRUS, 6. STEPS, 8. LID.

CRYPTIC CROSSWORD

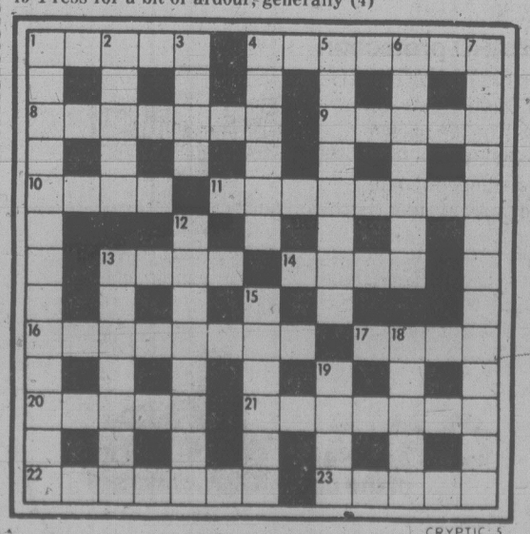
ANSWERS TO FRIDAY'S PUZZLE

ACROSS
3 Lost cause
8 Erne
9 Misinform
10 Threat
11 Stain
14 Tonic
15 Rods
16 Halma
18 Ahem
20 Clear
21 Sadie
24 Beaten
25 Registers
26 Item
27 At any rate

DOWN
1 Death trap
2 Entrances
4 Omit
5 Taint
6 Affair
7 Sort
9 March
11 Solve
12 Nonentity
13 Astronomy
17 Aches
19 Malign
22 Inter
23 Heat
24 Brat

CLUES
ACROSS
1 Fish where the bird sits (5)
4 What the monk wears at home! (7)
8 Go miles for this kind of porcelain (7)
9 This will provide wooded cover for the police, we hear (5)
10 Footwear to cause an obstruction (4)
11 For we let upset be caused by a little bloomer (8)
13 The key is almost split (4)
14 Poke the top of the pile with a stick (4)
16 Prickly plant so placed near a container (8)
17 Wine for part of the toast, indubitably (4)
20 and 21Ac. Presumably not how the cold-blooded chaser goes! (2,3,7)
21 See 20 Across
22 Lies snugly when there's sleet in north and south? (7)
23 It yields berries of greater age (5)

DOWN
1 Copper base (6-7)
2 Lover providing capital ring (5)
3 Victor to embrace before the start of the Olympics (4)
4 Allow little time for the sleuth to change (6)
5 It's retrogressive to sponsor a protege (8)
6 Came to the point? (7)
7 One who acts as the operator's chief assistant? (7,6)
12 No description of a man with spirit (8)
13 Road transport — or trains! (7)
15 Peculiar tailless feline to create a disturbance (6)
18 Unbroken noise (5)
19 Press for a bit of ardour, generally (4)



SOLUTIONS TUESDAY

YOUR HOROSCOPE

Astrological Forecast for Tuesday, February 20
By SYDNEY OMARR

ARIES (March 21-April 19): You're not "trapped." There are options, you have choices. There is more than one course of action. Aquarius, Scorpio persons figure prominently. Long-distance message provides needed information. Pursue educational project.

TAURUS (April 20 - May 20): Take one "extra step." You are closer to pay dirt than might be imagined. A bit of effort now changes employment situation — for the better. Health improves as emotional-mental pressure is relieved. Gemini helps where money is concerned.

GEMINI (May 21 - June 20): Get together with Taurus. Financial picture will be brighter. Be diplomatic, thorough, aware of legal requirements. If single, there is talk of marriage. If married, spouse wants some changes on home front. Yes, do make intelligent concession.

CANCER (June 21 - July 22): You get information which had been delayed. You learn about image as contrasted to reality. Avoid brooding, yes, you can be temporarily disillusioned without being bitter. Attend to basic issues. Pisces individual could become valuable ally.

LEO (July 23 - Aug. 22): You're "involved". Nothing is halfway. Business and emotions run thick-and-heavy. If playing games, get going — far away. If serious, this day could be your cup of tea. Know it — act accordingly. Accent on change, analysis, special relationship — and passionate responses.

VIRGO (Aug. 23 - Sept. 22): Emphasis on home, security, basic issues, safety measures, closing of transaction. Aries, Libra figure prominently. One you regard as "shy" is going to surprise you. Utilize past lessons. Go by the book — follow rules, regulations.

LIBRA (Sept. 23 - Oct. 22): Stress originality, optimism and creativity. You make new start in new direction. A Leo helps spark interest in your activities, product, dreams. Short trip is on agenda. Relative expresses curiosity. Be gracious, but discreet.

SCORPIO (Oct. 23 - Nov. 21): Spotlight on what you own, what you can purchase or sell. Follow through on intuitive flash. Stress sense of direction, recovery from siege of malaise. Don't be afraid to bargain. Speak up for principles, beliefs.

SAGITTARIUS (Nov. 22 - Dec. 21): You get "breaks". Means pieces fall into place. Cycle is high — you make valuable contacts. Take initiative. Independent course of action is most likely to succeed. Another Sagittarian — and a Gemini — figure in scenario.

CAPRICORN (Dec. 22 - Jan. 19): Secrets, romance, clandestine meetings dominate. Temporary confinement is blessing in disguise. You can read, write and benefit from emotional respite. Being alone is not being lonely — you'll know it. You get specifics on how to do what is necessary for advancement.

AQUARIUS (Jan. 20 — Feb. 18): Accent on reward as result of special, civic or government assignment. You get what you want — and need. Gemini, Virgo, Sagittarius persons figure prominently. Relationship intensifies. This could be the start of "something big."

PISCES (Feb. 19 - March 20): Take firm, direct steps — goal is in sight. Accent on business, reward potential, responsibility. Taurus, Libra, Scorpio persons figure prominently. Adjustment on home front is indicated. Money is "coming your way."

IF FEBRUARY 20 IS YOUR BIRTHDAY you tend to be sensitive, moody; you are fond of food, basic comforts and you have digestive problems. Cancer, Capricorn persons play key roles in your life. May could be your most important month of 1979.

You are prescient, ambitious and have the kind of birth pattern that goes with wealth. You are protective, possessive and you can be a formidable foe. You are affectionate, attractive to the opposite sex — and you can be a fierce ally. You make important domestic adjustment in March.

FUN WITH FIGURES

By J.A.H. HUNTER

"Okay. Uncle Frank sent the stamps to me, so I've taken half of them and one extra," Bruce declared. "I guess it's only fair to let you two kids have some."

Susan reached for the stamps the boy had left on the table. "Thanks a lot, but you didn't leave many," she told him. "How do we share them?"

Bruce smiled. "You take one third of what's there, and two extra," he replied. "That'll leave ten for Linda."

How many stamps in all?

(Answer tomorrow)

Friday's answer: Ages 35 and 75 years.

NATIONAL LEAGUE SUMMARIES

WALES CONFERENCE
Norris Division

	G	W	L	T	F	A	P
Montreal	56	39	9	8	236	136	86
Los Angeles	57	24	25	8	204	203	56
Pittsburgh	55	23	24	8	195	199	54
Washington	57	18	30	9	194	242	45
Detroit	56	12	30	14	177	214	38

Adams Division

Boston	57	32	15	10	228	179	74
Buffalo	55	23	21	11	180	179	57
Toronto	56	23	22	11	181	176	57
Minnesota	56	22	26	8	186	188	52

CAMPBELL CONFERENCE
Patrick Division

NY Island.	55	35	10	10	248	149	80
NY Rangers	56	31	19	6	234	195	68
Atlanta	58	31	22	5	232	199	67
Philadelphia	56	25	19	12	182	174	62

Smythe Division

Chicago	56	21	25	10	171	199	52
Vancouver	57	18	31	8	168	220	44
St. Louis	58	13	37	8	171	251	34
Colorado	57	12	37	8	158	241	32

NEXT GAMES: Tonight — Toronto at Detroit, N.Y. Islanders at Los Angeles.

COLORADO 3, CHICAGO 5
First Period
1. Colorado, Gardner 22 (Owchar) 2:45
2. Chicago, Bulley 19 (Boldirev, Russell) 12:48
Penalties—Rota Chi, Oleschuk Col (served by Gillis) 13:58, Russell Chi 17:56.
Second Period
3. Colorado, Comeau 7 5:32
4. Chicago, Mikita 14 (Bulley, Daigle) 12:49
Penalties—Colorado bench (servec by Delorme) 1:24, Christie Col 4:55, Boldirev Chi 13:46.
Third Period
5. Chicago, Murray 13 (O'Connell, Rota) 2:27
6. Chicago, Kerr 9 (O'Connell) 4:23
7. Chicago, Koroll 10 (Mikita) 7:18
8. Colorado, Paiement 17 15:52
Penalties—Bulley Chi 2:43, Paiement Col, Logan Chi (double minors) 11:33, Mikita Chi (double minor) 12:27.
Shots on goal by

Colorado	8	14	18	— 40
Chicago	9	14	7	— 30

Goal—Oleschuk, Colorado; Esposito, Chicago.
Attendance—10,315.

WASHINGTON 6, RANGERS 6
First Period
1. Washington, Sirois 23 (Edberg, Picard) 9:02
2. NY Rangers, Esposito 28 (Don Maloney, Murdoch), 15:19
Penalties—Rissling W, Marois NYR (majors) 2:07, Walter W 6:02, Rissling W 9:46, Hextall W, Duguay NYR 17:34.
Second Period
3. NY Rangers, Murdoch 7 (Esposito, Don Maloney) 1:20
4. Washington, Girard 7 (Hextall, Lane) 5:21
5. Washington, Polis 10 8:28
6. NY Rangers, Duguay 25 (McEwen, Marois) 9:25
7. Washington, Polis 11 (Picard) 13:35
8. NY Rangers, Vickers 11 (Murdoch) 15:57
9. Washington, Walter 24 16:34
Penalties—Murdoch NYR 12:34, Rowe W 13:44.
Third Period
10. NY Rangers, Esposito 29 (Murdoch, McEwen) 2:34
11. NY Rangers, Esposito 30 (Marois, Murdoch) 6:41
12. Washington, Edberg 6 (Polis, Rowe) 14:15
Penalties—Green W 9:31, Dave Maloney NYR 11:49, Svensson W 16:28.
Shots on goal by

Washington	11	10	8	— 29
NY Rangers	10	16	6	— 32

Goal—Inness, Washington; Davidson, NY Rangers.
Attendance—17,412.

MINNESOTA 2, PHILADELPHIA 3
First Period
1. Minnesota, MacAdam 16 (Payne, B. Smith) 1:04
2. Philadelphia, Bathe 1 (Hoyda, Holmgren) 12:10
3. Philadelphia, Wilson 9 (Dunlop, MacLeish) 19:48
Penalties—Fidler M 1:18, Wilson P 7:33, Carlson M 15:53, Maxwell M, Holmgren P 18:59.
Second Period
4. Philadelphia, Wilson 10 (Clarke, Leach) 9:18
Penalties—G. Smith M, Hill P 7:37, LaPointe P 11:27; MacAdam M, Carlson M, Hoyda P, Dupont P (majors) 14:14.
Third Period
5. Minnesota, Fidler 13 (Sharpley) 6:27
Penalties—None.
Shots on goal by

Minnesota	4	6	10	— 20
Philadelphia	15	13	7	— 35

Goal—Meloche, Minnesota; Stephenson, Philadelphia.
Attendance—17,077.

PITTSBURGH 2, DETROIT 6
First Period
1. Detroit, Polonich 10 (Carroll, Rutherford) 2:56
2. Detroit, Libett 13 (Milier) 8:57
3. Detroit, McCourt 19 (Nedomansky) 13:04
4. Detroit, Nedomansky 20 (McCourt, Rutherford) 13:27
5. Detroit, McCourt 20 (Nedomansky, Huber) 16:05
Penalties—Woods D 4:14, Bladon P 15:42.
Second Period
6. Pittsburgh, Sheppard 7 8:13
7. Pittsburgh, McAdam 7 (Mahovlich, Tallon) 9:56
8. Detroit, McCourt 21 (Huber) 14:16
Penalties—Tallon P 7:30, Bergman D 10:32, McAdam P, Miller D 11:20.
Third Period
No scoring.
Penalties—Ferguson P 2:15, Carroll D 7:57, Huber D 10:32, Carlyle P 11:30.
Shots on goal by

Pittsburgh	6	14	8	— 28
Detroit	14	6	8	— 28

Goal—Millen, Herron, Pittsburgh; Rutherford, Detroit.
Attendance—14,587.

MONTREAL 5, BUFFALO 2
First Period
1. Montreal, Shutt 25 (Lambert, Lapointe) 14:25
Penalties—Savard M 3:57, Stewart B 13:29 and 15:51.
Second Period
2. Montreal, Gainey 13 (Tremblay, Houle) 0:42
3. Buffalo, Gare 17 (Schultz, Korab) 8:17
4. Montreal, Jarvis 10 (Connor, Savard) 13:42
Penalties—Lupien M, Gare B (double minors) 2:22, Savard M 7:31, Schultz B 10:13.
Third Period
5. Montreal, Hughes 8 (Napier, Lupien) 3:27
6. Buffalo, Hait 3 (Gare, Perreault) 5:36
7. Montreal, Lafleur 42 18:47
Penalties—None.
Shots on goal by

Montreal	11	15	12	— 38
Buffalo	13	14	8	— 35

Goal—Larocque, Montreal; Edwards, Buffalo.
Attendance—16,433.

ATLANTA 6, ST. LOUIS 4
First Period
1. St. Louis, Currie 3 (Hammarstrom, Unger) 3:42
2. Atlanta, Vail 25 (Chouinard) 5:12
3. St. Louis, Zuke 3 (C. Bennett, Gibbs) 6:54
Penalties—Pronovost A 3:15, Giroux StL 7:09, Crombeen StL 16:56, Zuke StL 18:58.
Second Period
4. Atlanta, Lalonde 19 (Vail, MacMillan) 0:25
5. Atlanta, Laurence 10 (Houston, Phillipoff) 10:05
6. Atlanta, MacMillan 28 (Vail, Lalonde) 11:27
7. Atlanta, Laurence 11 12:29
8. St. Louis, Babych 22 (Federko) 16:30
Penalties—Fox A 6:07, Durbano StL 11:16, Myre StL (served by H. Bennett) 12:50, Phillipoff A 13:50 and 15:01.
Third Period
9. Atlanta, Murdoch 6 (Plett, Lalonde) 2:22
10. St. Louis, C. Bennett 11 (Patey, Crombeen) 19:53
Penalties—Myre StL (served by Babych) 4:25, Phillipoff A, H. Bennett StL (double minors, majors) 6:59, Ribble A 8:46, Phillipoff A (misconduct) 9:54, Patey StL 11:32, Kea A 15:33.
Shots on goal by

Atlanta	12	7	9	— 28
St. Louis	8	7	14	— 29

Goal—Bouchard, Atlanta; Myre, St. Louis.
Attendance—11,824.

SATURDAY
N.Y. RANGERS (4) — Ed Johnstone, Ulf Nilsson, Ron Duguay, Pat Hickey; PHILADELPHIA (2) — Behn Wilson, Bill Barber. Attendance: 17,077.
N.Y. ISLANDERS (5) — Bob Nystrom 2, Mike Bossy, Bryan Trottier, Bob Lorimer; VANCOUVER (3) — Stan Smyl 2, Jere Gillis. Attendance: 15,398.
ATLANTA (5) — Eric Vail 2, Harold Phillipoff, Ken Houston, Guy Chouinard; COLORADO (1) — Jack Valiquette. Attendance: 7,675.
WASINGTON (0); MONTREAL (2) — Guy Lafleur, Bob Gainey. Attendance: 16,701.
BUFFALO (3) — Lee Fogolin, Richard Martin, Craig Ramsay; PITTSBURGH (6) — Rick Kehoe 2, Peter Mahovlich, Rod Schutt, Dale Tallon, George Ferguson. Attendance: 16,033.
LOS ANGELES (2) — Butch Goring, Dave Taylor; TORONTO (5) — Walt McKechnie 3, Darryl Sittler, Dan Maloney. Attendance: 16,485.
CHICAGO (5) — Ivan Boldirev 3, Phil Russell, Darcy Rota; ST. LOUIS (1) — Brian Sutter. Attendance: 15,818.
BOSTON (3) — Brad Park, Terry O'Reilly, Bob Schmautz; MINNESOTA (3) — Bob Smith 2, Mike Fidler. Attendance: 15,931.

WHA SUMMARIES

	G	W	L	T	F	A	P
N. England	52	27	18	7	217	180	61
Edmonton	51	30	21	0	208	167	60
Winnipeg	56	26	24	6	214	210	58
Quebec	52	26	22	4	189	175	56
Cinc'ati	55	23	27	5	195	202	51
Birm'ham	53	21	28	4	188	213	46
x-Ind'apolis	25	5	18	2	78	130	12

x-disbanded.

NEXT GAMES: Tuesday — Winnipeg at Cincinnati, New England at Edmonton, Quebec at Birmingham.

QUEBEC (4) — Rich Leduc (19th), Real Cloutier (47th), Chris Bordeleau (10th), Marc Tardif (32nd); CINCINNATI (2) — Robbie Ftorek (30th), Bill Gilligan (12th). Attendance: 5,389.
EDMONTON (6) — Peter Driscoll (14th), Blair MacDonald (24th), Ron Chipperfield (21st), Brett Callighen (11th), Dave Semenko (7th), Steve Carlson (8th); BIRMINGHAM (3) — Wayne Dillon (10th), John Stewart (13th), Michel Goulet (19th). Attendance: 4,796.
NEW ENGLAND (7) — Mark Howe (33rd, 34th), Andre Lacroix (27th), Warren Miller (16th, 17th), Johnny McKenzie (14th), Larry Pleau (1st); WINNIPEG (1) — Bill Lesuk (13th). Attendance: 9,426.

SATURDAY
WINNIPEG (4) — Morris Lukowich (43rd and 44th), Willy Lindstrom (18th), Terry Ruskowski (13th). CINCINNATI (6) — Reg Thomas (19th and 20th), Mike Gartner (4th and 5th), Rob Ftorek (29th), Peter Marsh (27th). Attendance: 10,524.
QUEBEC (1) — Marc Tardif (31st). NEW ENGLAND (4) — Mark Howe (31st and 32nd), Mike Antonovich (20th), Dave Warner (2nd). Attendance: 7,891.

ALONG THE HOCKEY TRAIL

Exhibition
Welland (CIHL) 8 Yugoslavia 1
American League
Maine 6 New Brunswick 6
New Haven 3 Rochester 2
Nova Scotia 6 Binghamton 5
Springfield 4 Philadelphia 0
Central League
Fort Worth 4 Oklahoma City 3
International League
Flint 5 Toledo 1
Western International
Trail 4 Cranbrook 3
Quebec Major Junior
Chicoutimi 7 Shawinigan 1
Quebec 6 Hull 3
Cornwall 6 Montreal 3
Verdun 6 Sherbrooke 3
Trois-Rivieres 6 Laval 4
Ontario Major Junior
Kingston 5 Sault Ste. Marie 2
Toronto 4 Sudbury 3
Niagara Falls 5 Kitchener 4
Ottawa 9 Oshawa 4
Brantford 9 Windsor 5
Saskatchewan Junior
Weyburn 4 Estevan 1
Humboldt 7 Regina 6
Prince Albert 8 Moose Jaw 4
Swift Current 8 Yorkton 2
Alberta Junior
Sherwood Pk. 7 Cal Chinooks 2
Cal Canucks 5 Fort Sask. 2
Red Deer 10 Taber 4
B.C. Junior
Delta 6 Kelowna 5
Merritt 4 Penticton 2
Chilliwack 6 Nanaimo 3
Bellingham 8 Abbotsford 4
Pacific Junior
North Vancouver 6 Coquitlam 3
SATURDAY
American League
New Haven 5 Binghamton 4
Hershey 3 Philadelphia 2
Rochester 4 Springfield 4
Central League
Salt Lake 9 Oklahoma City 2
Dallas 4 Fort Worth 0
Kansas City 5 Tulsa 4
International League
Fort Wayne 5 Toledo 3
Milwaukee 3 Muskegon 2
Port Huron 11 Flint 4
Kalamazoo 4 Saginaw 1
Western International
Kimberley 6 Trail 3
Ontario Major Junior
Peterborough 6 Sudbury 5
Saskatchewan Junior
Melville 4 Estevan 3
Alberta Junior
Fort Sask. 10 Cal Chinooks 5
St. Albert 7 Cal Canucks 1
Taber 6 Red Deer 3
B.C. Junior
Abbotsford 7 Kelowna 2
Kamloops 5 Revelstoke 4
Chilliwack 7 Nanaimo 5
Abbotsford 7 Kelowna 2
Pacific Junior
Surrey 8 Kerrisdale 7
West Intercollegiate
Calgary 7 B.C. 4
Alberta 4 Saskatchewan 3

Ramblers Survive Late Oak Bay Rally

Mt. Douglas Ramblers survived a late rally to edge host Oak Bay 40-39 in the final of the Lower Island high school girls' basketball championship Saturday.

Victoria High Tigers dropped Spectrum 48-34 to capture third place while Reynolds Roadrunners collected fourth spot and the final Lower Island berth in the Vancouver Island "AA" tournament by defeating Claremont, 65-51.

The top four teams enter the Island tournament that will start Thursday at Spectrum.

But under league rules fifth-place Spectrum has challenged Roadrunners for the final berth and a special playoff game is scheduled for 6:30 p.m. Tuesday at Victoria High School.

The British Columbia tournament is scheduled March 7-11 at Mt. Douglas and the University of Victoria.

Janine Prince and Adrienne Mason fired 10 points each to lead the Mt. Doug attack while Tracy Warman scored 13 for Oak Bay, which trailed 22-14 at half time but rallied to close to within one point on a last-second basket.

Victoria was led by a 19-point effort from Janet Lorimer.

Marie Williamson (22) and Karen McComber (20) set the pace for Reynolds.

At Campbell River, host Southgate defeated Parkland of Victoria 47-39 to take the Vancouver Island girls' "A" title.

GIRLS' SINGLE A
Southgate 47 Parkland 39
Southgate 42 Stelly's 26
Parkland 48 Ladysmith 16
Ladysmith 46 Stelly's 32
Dunsmuir 50 Hyland 29
Gulf Islands 66 Dunsmuir 49

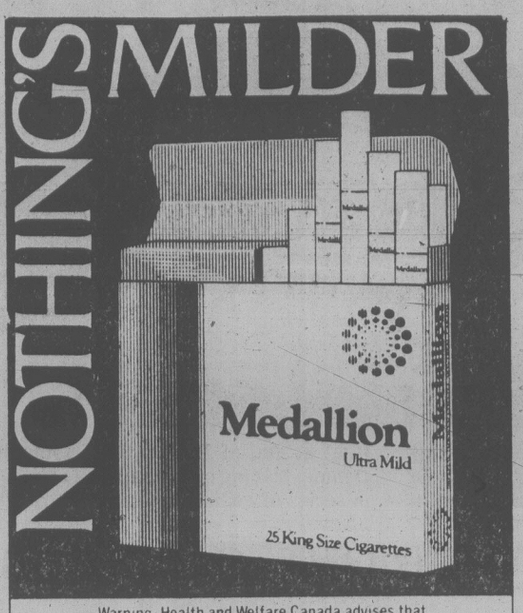
QUEBEC CLUB TOPS OLDTIMERS

OTTAWA (CP) — Yves Locas scored three times Sunday night to spark Oldtimers du Quebec to an 11-3 victory over Beauce, Que., and the A division championship of the national oldtimers hockey tournament.

Purvey Pete's of Ontario won the B division, XKL of Ontario won the C trophy and Barrie, Ont., Credits took the C section.

The tournament of 116 teams was divided into eight divisions, according to age and ability.

NOTHING'S MILDER



Warning: Health and Welfare Canada advises that danger to health increases with amount smoked — avoid inhaling. Average per cigarette: King Size: 1mg "tar", 0.1mg nicotine.

Colony MOTOR INN
THE SENSATIONAL
"DOUBLE TROUBLE"
FROM 8:30
THE NEW LOUNGE

SUBURBAN RENTALS

Going South?
"ROUGH IT" in a 20½ Ft.
MINI MOTOR HOME



$200.00 Per Week And 6¢ Per Km.

(Ask about Discounts for Long Trips)
Equipped with hot and cold running water, shower, flush toilet, thermostatic controlled temperature, stove and oven combination. Sleeps 6 comfortably.
Call BRUCE ALEXANDER at 386-6131

Ford RENT-A-CAR
SUBURBAN Motors Ltd.
Dealer Lic. D000863A
Marquis .. Monarch .. Zephyr .. Bobcat .. Fiesta .. Capri
Lincoln .. Cougar .. Ford Trucks .. Safe Buy Used Cars
3377 DOUGLAS at SAANICH RD. 386-6131

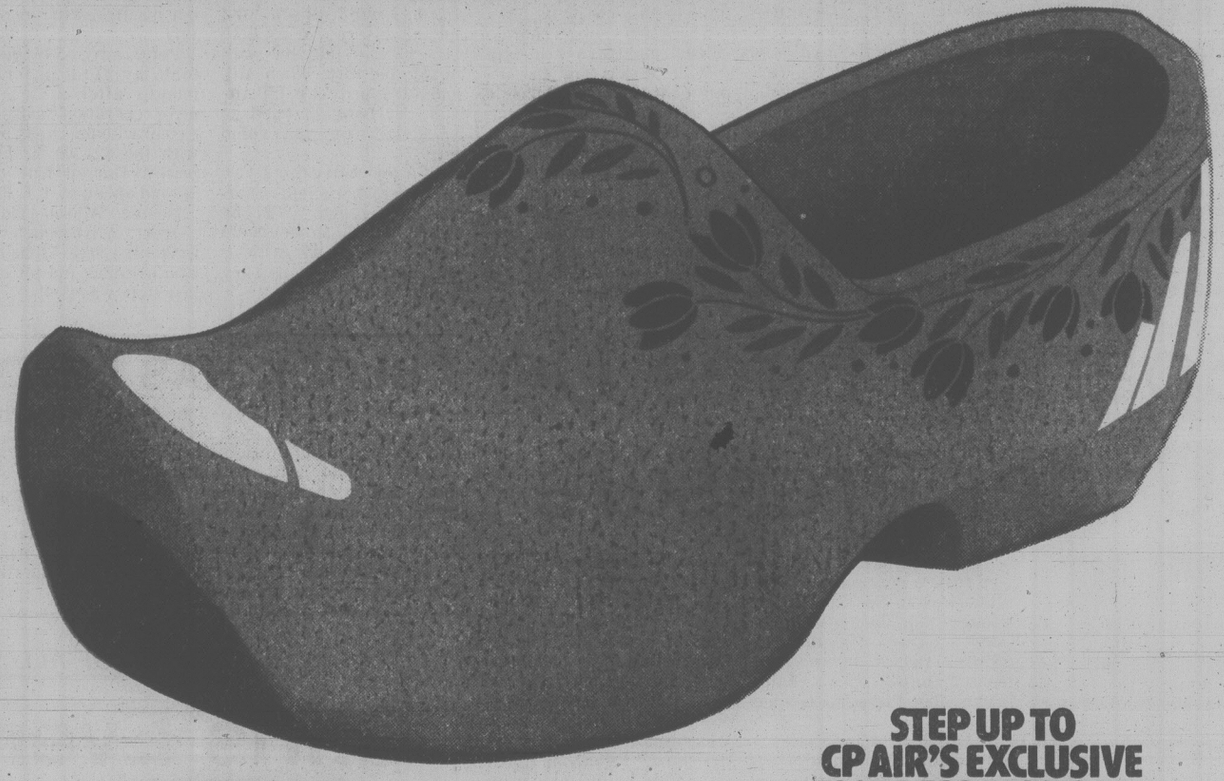
PEDEN R.V. LTD. presents
THE ELEGANT '79
LEOCRAFT
"The Ultimate in Elegance"
QUALITY CANADIAN BUILT BY TRIPLE E CANADA LTD.



The luxurious 26' Leocraft all-fibreglas motorhome features roomy front living area and large open rear bathroom, microwave oven, central vacuum system, 8-track stereo and built-in C.B. radio, on heavy Chev. chassis powered by 454 V/8 engine.
COME SEE ALL THAT'S NEW IN THE '79 LEOCRAFT
- PARTS AND ACCESSORIES STORE
- REPAIRS
- RENTALS
- VAN TOPS INSTALLED

PEDEN RECREATION VEHICLE LTD.
386-3464
2855 QUESNEL ST. BEHIND EMPRESS PONTIAC BUICK
2-20 D.L. 1950A

CP AIR TO EUROPE:
A STEP IN THE RIGHT DIRECTION.



AMSTERDAM IS YOUR STEPPING-STONE TO EUROPE, GREAT BRITAIN AND THE MIDDLE EAST.

Fly CP Air from Vancouver to Amsterdam and no matter where in the world you're going, you're going to find getting there very convenient.

Because CP Air has very good connections at Schiphol, Amsterdam's international gateway airport.

From there, you can get to most cities throughout Great Britain and Ireland. And all major cities throughout Europe and the Middle East.

And you'll be pleased to know that Schiphol is also an efficient, one terminal airport with handy transit desks and all kinds of world-famous duty free shopping.

CP AIR FLIES THE POLAR ROUTE TO AMSTERDAM. SHORT AND SWEET.

Our beautiful orange jets fly from Vancouver to Amsterdam every Sunday, Monday, Tuesday, and Wednesday.

With SuperOrange 747 service twice each week.

Come on along. And you'll discover why Amsterdam is one of our favourite destinations.

In fact, if you'd like to spend some time exploring Amsterdam, Rotterdam, and The Hague, without spending a fortune, find out all about CP Air's Holland Summer Surprise.

You'll save guilders galore.

STEP UP TO CP AIR'S EXCLUSIVE EMPRESS ECONOMY SERVICE FOR ONLY $99.

For just $99 more each way, you can enjoy all kinds of luxurious extras when you fly with us to Amsterdam.

Like the hospitality of our elegant Empress Lounge at Vancouver International Airport.

The wide, spacious comfort of two-abreast seating in the forward cabin of the aircraft.

You'll be treated to free refreshments and superior economy cuisine. Plus a complimentary headset for a movie or music.

On flights where it is available, Empress Economy Service is offered one way or both ways, but seats are limited, so be sure to reserve well in advance.

Then live it up royally.

Call your travel agent or CP Air at 682-1411 in Vancouver, 382-6111 in Victoria.

"WE'RE OUT TO BE YOUR AIRLINE." CP Air

CP and ◀ are registered trademarks of Canadian Pacific Limited.



IT'S TWO AGAINST ONE as Bobby Allison holds foot of Cale Yarborough while brother Donnie Allison uses helmet as club in combined effort, eventually successful, to down Yarborough in fight at end of Dayton 500 automobile race Sunday in Florida. Donnie, leading on last lap, lost chance of victory when his car was in series of collisions with Yarborough's machine.

CALE IS ALWAYS RIGHT, SAYS BOBBY

Speaking of Great Crashes

DAYTONA BEACH, Fla. (AP) — "You look back at all the great crashes in history — Cale and Donnie, Cale and me, Cale and Richard Petty, Richard and David, Cale and David, Cale and Marcis, Cale and Buddy, Cale and McQuagg, Cale and Lee Roy.

"It's always seemed to come down to a deal like this. Cale is always right. It don't matter whether he was running first or second. He's always in the right," Bobby Allison said of the hard-charging Yarborough after a race-ending fracas between the Allison brothers and Yarborough in Sunday's Daytona 500.

Bobby Allison said he "just stopped to see what all the excitement was" after his brother Donnie and Yarborough crashed while running 1-2 and battling for victory on the last lap of the $600,000 stock car race. Instead, Bobby found himself fighting with the irate Yarborough, while his brother tried to join in.

Yarborough said he was provoked into throwing the first punch.

Officials broke up the fight, but the principals hardly were through sparring. Yarborough went through most of the unabridged dictionary describing the Allison brothers. The brothers, in turn, felt Yarborough was forgetting rules of the road.

"The car in the lead owns the race track," Yarborough said after a close victory last season when his blocking tactics were questioned.

"Now if that was true for Cale then, why ain't it true now?" Donnie asked.

Allison was in the lead going down the backstretch on the last lap when Yarborough made the move that Allison knew he would try.

Yarborough tried to zoom past on the inside, using the slingshot effect in the draft.

Earlier, Yarborough had tried it successfully, but for the last 55 miles he had been content to follow closely behind.

"I knew it was coming," Allison said. "Cale had made up his mind he would pass me low, and I had made up my mind he was gonna have to pass me high."

Television replays showed Allison moved over to protect the inside lane as Yarborough zoomed alongside — a textbook last-lap manoeuvre.

Their cars did not touch. Yarborough could have backed off and settled for second but that is not his nature. He kept the accelerator floored and veered back onto the track.

His momentum carried him into the side of Allison's car, and he bounced back off the track.

At that point, Yarborough's goal seemed to change. He steered right and rammed Allison. Twice more he repeated the sequence. Both cars had heavy damage, but still were heading straight ahead.

As they headed into a left turn (turn three), Yarborough was shown violently turning into Allison and holding his course as both cars plowed into the wall outside the turn. When Allison's trapped car hit the wall, Yarborough tried to wrest his free but could not.

"It's the worst thing I've ever seen in racing," Yarborough raged. "Bobby waited on us so he could block me off. It was evident. The films will show it. They double-teamed me."

The TV replays didn't show that.

"Naw, I didn't block him; I wasn't even close," Bobby said.

Bobby was about 500 feet ahead of the battle when it happened.

Richard Petty, who had been thinking about a distant third-place finish in Sunday's race, wound up with an unexpected sixth triumph in the Daytona 500, but his first win since July 1977.

Petty, advised by his doctor to lay off racing for three months after a December ulcer operation, raised his career winnings to $3,180,596 with the $73,500 first-place prize as Darrell Waltrip took second ahead of A.J. Foyt.

Donnie Allison finished fourth, Yarborough was fifth and rookie Tighe Scott, who overshot his pit on his last stop, was sixth.

Munroe Takes Shamrock Post

By BILL WALKER
Times Staff

Bill Munroe is the new coach of the Victoria Shamrocks of the Western Lacrosse Association.

Munroe, who coached Victoria McDonalds to the Canadian Minto Cup junior championship in 1976, agreed Sunday to take over the post vacated by Nirmal Dillon last week.

Dillon, who had coached the Shamrocks for the last three years, resigned when it was suggested by the Shamrock board of directors that perhaps he needed an assistant coach to help him with his duties.

Dillon, who led the Shamrocks to two league championships and a second-place finish in his three years at the helm, said he would rather do it alone and, if the Shamrocks didn't want it that way, he would quit. He did.

When efforts to reach a reconciliation failed, the directors met and Munroe's name was put forward as the only nomination for the job.

Late Sunday night he agreed to take the position after meeting with club president Fred Wooster and general manager Leon Hall.

Hall said that Munroe took the post on one condition — that he could have an assistant. "He feels he needs one" said Hall, "and he will provide input to any list of names put forward by the directors."

In other words, no assistant coach will be appointed without Munroe's approval.

Munroe had been proposed as an assistant for Dillon when the coaching issue originally came to a head.

Hall said there had been no attempt by the directors to interfere with Dillon, but that a committee had been formed to work with the coach and Dillon knew this when he was re-appointed to the position this year.

It was that committee's recommendation to the directorship that Dillon have an assistant to help him in his duties.

Dillon, during his tenure with the Shamrocks, compiled a 49-20-3 record and last year took the team to the Mann Cup final.

Munroe coached in juvenile and junior lacrosse for several years before culminating his final season with McDonalds with the Minto Cup win in '76.

He then resigned, saying he wanted out for a few years, but he has kept his hand in by coaching in the minors and last year got involved as a coach and player with the Hampton Park Hustlers of the Senior B Lacrosse League.

Munroe is no stranger to many of the Shamrocks as several are former members of McDonalds.

Also, Kevin Alexander and Bob Cool, who have said they are not interested in playing again in Nanaimo and to whom the Shamrocks have been given permission to talk, were two of the key members of Munroe's 1976 championship team.

Hall also disputed a report that the Shamrocks had gone to the WLA draft meeting unprepared. "We had done our homework and knew what we were doing," he said. "We had talked to several players before the draft to see if they would be available and would come here or not. When they indicated they wouldn't come, why take them?"

Hall also said that Ron MacNeil, who has been offered the coaching positon with Nanaimo Timbermen, will talk to Nanaimo officials again in about two weeks.

There are 19 directors on the Shamrock board and 15 attended the meeting Sunday.

Black Hawk Coach More Comfortable

By The Canadian Press

Two victories in as many days would make any coach happy, but weekend victories over St. Louis Blues and Colorado Rockies were especially important to coach Bob Pulford of Chicago Black Hawks.

"We finally passed the .500 mark against the Smythe Division," Pulford said Sunday after his Black Hawks beat the Rockies 5-3. The wins gave Chicago eight victories, six losses and three ties in the 17 games against the teams in the Smythe division and moved the Hawks eight points ahead of Vancouver Canucks, who lost ground by dropping a 5-3 decision to New York Islanders on Saturday.

"That's nothing to brag about," said Pulford. "I told my guys at the beginning of the year we had to win in our own division, but the facts are this: we have not been playing well against our division. We play much better against the rest of the league.

"We can no longer come up with the excuses that we're not prepared or we can't get ready for the so-called weaker teams."

The Black Hawks aren't that strong themselves. Their 52 points in 56 games is the 10th-best total in the 17-team National Hockey League.

In the other NHL games Sunday, Montreal Canadiens clipped Buffalo Sabres 5-2, Washington Capitals tied New York Rangers 6-6, Philadelphia Flyers trimmed Minnesota North Stars 3-2, Atlanta Flames bested St. Louis Blues 6-4 and Detroit Red Wings beat Pittsburgh Penguins 6-2.

Bob Murray, Reg Kerr and Cliff Koroll scored third-period goals in a 4:51 span to give Chicago its fifth consecutive victory over a Smythe opponent.

Rolf Edberg's goal with 5:45 remaining offset a three-goal performance by New York's Phil Esposito and gave the Capitals their tie with the Rangers. The 30th three-goal game of Esposito's career, extending his NHL record in that department, marked the 12th consecutive season in which Esposito has scored 30 goals or more.

In Vancouver, Islanders' Mike Bossy, Bryan Trottier and Bob Lorimer connected in a span of three minutes and four seconds to negate one of the Canucks' better efforts of the season.

The Islanders were led by the playmaking of Denis Potvin, who assisted on four goals, the two-goal performance of Bob Nystrom and steady goaltending by Glenn Resch, who faced 32 shots.

Philadelphia suffered a double loss Saturday. Goaltender Bernie Parent will be out of action for at least three weeks with an eye injury received in Flyers' 4-2 loss to the Rangers.

Parent, 33, suffered a hemorrhage of the anterior chamber of the right eye and the vitreous, a part of the eyeball. Dr. Edward Viner said "the treatment is absolute bed rest."

(Summaries on page 15).

Duncan Bows To Buckaroos

DUNCAN — Bill Pettinger and Bob Nicholson both fired two goals to spark Western Home Buckaroos to a 7-4 victory over Duncan Blades in South Island Big Six Hockey League action here Sunday.

Norm Allen, Stan Alstad and Gord Sturtridge also connected for the Bucks while Gene Wrigglesworth, Larry Meyers and Wayne Wrigglesworth, with a pair, scored for the home club.

Blades outshot the Bucks 43-31.

Sparkes Fires Up Under Pressure

By BILL WALKER
Times Staff

Saving his finest shot of the tournament for his final stone veteran Bernie Sparkes of Vancouver Sunday captured the Seagram Trophy and the British Columbia mixed curling championship at the Racquet Club.

Sparkes defeated Ivan Carlisle of Port Alberni in a tense battle, 6-5, with a steal of one in an extra end in the "B" final of the eight-rink, modified double-knockout competititon.

With each skip having one rock to play, and Carlisle with the hammer, the situation was this:

Carlisle had shot rock on the tee line on the right edge of the four-foot and almost completely covered. Only about an inch or so was visible. Sparkes had second shot in the front eight-foot and it was completely covered.

Sparkes had only one shot — that was to come around the guard and chip out the Carlisle stone. And he made it. He slipped by the guard with an inch to spare, hit and chipped the Carlisle rock to the back of the house, and now was shot.

It was a classic shot by a class curler, came when he needed it most and the pressure at the highest.

Carlisle, in turn, had only one play — to come around the same covering stone and draw to the four foot circle. He came out slightly wide and wound up inches heavy, giving Sparkes the victory.

It was Sparkes' fifth win without defeat and his second over Carlisle. On Saturday he defeated the Port Alberni shotmaker 5-3 in the "A" final after getting by defending champion Barry Smith of Kelowna 11-4. Later he won over Dave Smith of Juan de Fuca 5-2 in the "B" semi-final.

Dave Smith had rebounded from a near disaster — a 10-1 loss to Sparkes in the tournament opener — to defeat Ernie Strasdin of Prince George 9-6 and then eliminate B.C. men's champion Glen Pierce of Golden Ears 9-5.

Carlisle reached the "A" final with an 8-5 victory over Tom Vogt of Nelson and won his "B" semi-final by eliminating Barry Smith 6-3.

Sunday's final battle between Sparkes and Carlisle was close all the way. Carlisle got the jump with a 3-1 lead in the fourth, stealing a point when Sparkes fanned a takeout in centre ice. In the fifth, Carlisle faltered, missed his first shot and ended up giving Sparkes a chance for three. But Sparkes muffed a hit and stick and counted only two.

After Carlisle blanked the sixth they traded singles until the 10th when Sparkes, with the hammer, should have won it right there.

Carlisle, lying shot in the back eight foot, came out wide and slightly heavy with his last rock, giving Sparkes a chance at a double. Sparkes had a biter on the tee line in the 12 foot at the time and the double and stick would have given him a deuce and the game. But he was wide and got only one, forcing the extra end.

The defeat, while raising Carlisle's stature, also made him the new bridesmaid of B.C. curling. Two weeks ago he finished second to Pierce in the PCCA men's playdowns at Duncan.

For Sparkes, 37, it is his first mixed title. Nine times previously he has played in the men's nationals, being on winning rinks in 1966, 1968 and 1969.

His wife Lindsay who threw third rocks and was outstanding in the final two games, won the Canadian ladies championship in 1976 and this year again captured the the B.C. title and will represent the province in the Lassie at Montreal, Feb. 14-March 2.

Al Cook, who played second, was with Sparkes in the men's nationals in 1976 and 1978, while Dawn Knowles, the lead, is the regular third on Lindsay Sparkes rink and played that position in the Canadian championship year of '76.

The Canadian Mixed final will be played at Prince George, March 18-23.

"B" FINAL

Bernie Sparkes (V)	010 020 010 11—6
Ivan Carlisle (PA)	101 100 101 00—5

"B" SEMI-FINALS

Dave Smith (JdF)	100 001 000 x—2
Sparkes	002 010 011 x—5
Barry Smith (Kel)	000 110 001 x—3
Carlisle	001 003 110 x—6

"B" EVENT

Glen Pierce (GE)	000 010 211 x-5
D. Smith	011 205 000 x—9
B. Smith	001 100 020 1—5
Tom Vogt (Nel)	010 020 100 0—4
D. Smith	200 010 030 3—9
E. Strasdin (PG)	020 101 101 0—6
Garry Wynne (SA)	100 100 020 x—4
Pierce	002 001 101 x—5

"A" FINAL

Sparkes	100 002 110 x—5
Carlisle	010 100 001 x—3

"A" SEMI-FINALS

B. Smith	010 011 010 x— 4
Sparkes	001 300 304 x—11
Carlisle	002 020 022 x—8
Vogt	020 200 100 x—5

Mohawks Fall

SAPPORO, Japan (Reuter) — Japan's national hockey team scored two goals in the last two minutes of play Sunday for a 6-4 victory over Prince George Mohawks, a Canadian intermediate team.

MORE SPORTS ON PAGES 15, 18, 19, 20, 21

BLOCK HAS LEAD

NORANDA, Que. (CP) — Jake Block of Abbotsford was saying Sunday that he had been the bridesmaid in West Coast curling many times but never the bride.

After Sunday's fourth round in the Canadian senior men's curling championships it looks as though he might just have caught the bouquet.

With two wins Sunday, he was alone in first place with four wins and no losses in the round-robin tournament.

Saskatchewan, New Brunswick, Alberta and Ontario were tied for second place with 3-1 records.

SPORTS OF ALL SORTS

Chris Evert Back At Head of Class

Times News Services

Chris Evert, continuing her comeback after a shaky 1979 start, reclaimed her spot as the world's best woman tennis player Sunday with a 6-3, 6-4 victory over Martina Navratilova in the finals of the $150,000 Los Angeles tournament.

Evert's victory, following her triumph last week in Seattle, puts her at the top of the Women's Tennis Association rankings and sends Navratilova to second.

The victory was worth $30,000 to Evert, while Navratilova collected $15,000.

★ ★ ★

ALSO IN TENNIS: Lefthander **Roscoe Tanner** successfully defended his title in a $250,000 men's tournament at Rancho Mirage, Calif, by beating **Brian Gottfried** 6-4, 6-2 without the usual big serve, which has been clocked at 140 miles an hour . . . Tanner scored only two service aces, while Gottfried had four . . . Tanner's victory also increased his Grand Prix points to 425, moving him into second position behind **Jimmy Connors**, who has 510 . . . Gottfried is third with 317 . . . And in Sarasota, Fla., unranked **Ricky Meyer**, who upset top-seeded **Ilie Nastase** only the night before, was defeated Sunday by South African **Johan Kriek** in the $50,000 Orange State indoor championshi . . . Kriek beat Meyer 7-6, 6-2.

★ ★ ★

Also in sports . . .

IN BOXING: **John Tate** says he thinks he's one of the best heavyweights in the world, and **Duane Bobick** wasn't about to argue the point after his stunning first-round loss in their scheduled 10-round bout Saturday at Indianapolis . . . Tate stretched his pro record to 18-0 when the referee stopped the fight at 2:16 of the first round . . . It was Tate's 15th knockout . . . In San Juan, Puerto Rico, **Samuel Serrano**, World Boxing Association junior lightweight champion, retained his title Sunday with a 15-round unanimous decision over Domincan challenger **Julio Valdez**.

★ ★ ★

IN GOLF: **Rodger Davis** of Australia won the Victorian Open golf tournament Sunday in Melbourne by sinking a 16-foot putt on the second playoff hole to defeat South Africa's **Gary Player** and **Geoff Parslow** of Australia . . . All three shot one-over-par 73s for 291 totals to force the playoff . . . **Bob Beauchemin** of Victoria, the only Canadian in the event, fired a 75 Sunday for a 300 total, nine shots off the pace.

★ ★ ★

IN GENERAL: A team from Victoria's Sussex Club defeated Duncan 4-0 Sunday to qualify as the Vancouver Island representatives in the provincial Labatt (club) Cup finals at Vancouver March 24 . . . At Inzell, West Germany, speedskaters **Eric Heiden** and **Leah Poulos Mueller** gave United States' gold medal hopes a big boost for the 1980 Winter Olympic Games at Lake Pacid, N.Y., by sweeping the world sprint championships during the weekend . . . **Gaetan Boucher** of Ste. Foy, Que., took the men's silver medal with 154.080 points after finishing third in Sunday's 500 metres and third in the 1,000 . . . Boucher, 20, recorded the best-ever total by a Canadian man in the 10-year history of the sprint championships . . . **Sylvia Burka** of Winnipeg finished fifth overall in the women's field, coming second in the 1,000 metres and sixth in the 500 . . . Bitter weather took its toll of entrants in the Canadian Ski Marathon at Montebello, Que., during the weekend . . . Of 4,100 skiers entered in the 160-kilometre run, only 3,723 started Saturday and 1,010 Sunday . . . Only 86 completed the courses.

Whalers Lead In Tight Race

By The Canadian Press

Going into last weekend's play in the World Hockey Association, Winnipeg Jets and Edmonton Oilers were tied for first.

Coming out of the weekend of play, New England Whalers were on top.

The battle for the leadership of the WHA remains a closely-fought contest between those three teams, with Quebec Nordiques just on the edge of the fray waiting to jump in.

The Whalers moved back on top with a pair of weekend wins — beating the Jets 7-1 on Sunday after a 4-1 victory in Quebec on Saturday.

The Oilers kept pace with a 6-2 win Sunday at Birmingham Bulls, while Quebec followed its Saturday loss with a 4-2 victory against Cincinnati Stingers Sunday. Winnipeg also lost 6-4 to Cincinnati on Saturday.

Mark Howe led the New England attack on Sunday with a pair of goals and two assists as the Whalers struck for five goals in the third period en route to their victory over the Jets.

"We've been going in streaks and when we've been hot, nobody's been able to beat us," Howe said. "When we've been cold, just about everybody's beating us.

"Tonight I think our team played as well as we have all year."

The points for Howe moved him into second place in the league's scoring race with 84 points on 34 goals and 50 assists, four points behind Stingers' Robbie Ftorek.

(Summaries on page 15)



"You're lucky you were wearing your seatbelt."

Defence Is Real Name Of Wheat Kings Game

By ERNIE FEDORUK
Times Staff

Ray Allison and Brian Propp may be the heart of their offense, but Brandon Wheat Kings may have something better going for them.

Try the blueliners — Brad McCrimmon, Mike Perovich, Wes Coulson and Tim Lockridge.

They're not averaging a goal-a-game or better, like Allison and Propp, but the four defencemen are being tagged as the real but somewhat-overlooked power of the team that completely dominates the Western Hockey League with its remarkable 44-3-8, won-lost-tied record.

"Very true," agrees Brandon coach Dunc McCallum, "our team revolves around the defence."

One had to ask questions because it was Wheat Kings' defence, even without Lockridge, that kept everything under control Saturday as Brandon defeated Victoria Cougars 3-1 before 4,651 fans at Memorial Arena.

It is true the Cougars outshot Brandon 39-24. Acceptable, also, is the suggestion that Victoria deserved a better fate. Too many good chances misses, and et cetera, by the Cougars.

Fact is Victoria's best opportunities were, invariably, single thrusts. Seldom were there second and third chances because Brandon defencemen were quick to clean house in front of goaltender Scott Olson. For the same reason, there weren't many prolonged scrambles in front.

And from longer range, Victoria's hopes of scoring on deflections or screened shots were minimized because of excellent blocking by the Brandon rearguards.

And on offense, as well as defence, there is cohesion between Brandon's forwards and defencemen that is all too rare in junior hockey. No one will blame you if you lost count of the number of times the puck came out, quickly and smartly, to the Brandon point men from deep within the attacking zone.

Just as quickly and just as smartly, the Wheat King point men constructively directed the puck back into action, either with a pass to an unmarked mate or by a good shot on goal. Brandon's defencemen never waited for telegrams telling them what to do with the puck.

It was Coulson's quick release on goal that resulted in Propp's deflected shot that gave Brandon a 1-0 lead.

As good as they were Saturday, Brandon's defencemen are not super beings. Victoria captain Geordie Robertson twice took the puck away from a defender right in front of Olson, winger Mike Shields intercepted a pass made too casually, and Cougar centre Gary Lupul twice split the Brandon defence on rushes nullified by bad breaks. On the first, Lupul couldn't control a bouncing puck and on the second, late in the game, he tripped on something thrown on the ice by a member of the idiot colony.

"It wasn't one of their great games," McCallum said of the defence, "but it did point out their ability to recover after a mistake."

In addition to Propp, Steve Patrick and Larry Roberts scored for Brandon. None of the three goals flattered Victoria netminder Steve Amiss because he refused to challenge the shooters. On Coulson's shot, Amiss stayed in his crease rather than move out and possibly block out Propp from getting his stick on the puck.

Patrick's shot was a long ice-slider from the blueline. Amiss had to make a move on Roberts, too quick as it turned out, because of a defensive mixup.

★ ★ ★

Western Division	G	W	L	T	F	A	P
Portland	55	36	7	12	329	213	84
New West	56	27	24	5	241	233	59
Victoria	56	24	22	10	241	233	58
Seattle	55	14	31	10	220	266	38
Eastern Division							
Brandon	55	44	3	8	381	167	96
Saskatoon	56	19	24	13	310	315	51
Edmonton	56	14	34	11	230	339	39
Regina	55	12	38	5	227	382	29
Central Division							
Billings	59	33	18	8	320	232	74
Lethbridge	56	30	21	5	308	247	65
Calgary	58	23	30	5	289	317	51
Medicine Hat	56	12	37	7	218	372	31

NEXT GAME: Tonight — Portland at Billings.

PORTLAND (5) — Tim Tookey 2, Dave Babych, Perry Turnbull, Max Kostovich; BILLINGS (5) — Don Nachbaur 2, Harvie Pozca, Lindsay Carson, Gordie Stafford. Attendance: 3,337.

MEDICINE HAT (4) — Lorne Anderson, Rod Van Slyke, Mike Winther, Steve Tsuiiura; LETHBRIDGE (3) — Doug Morrison, Gord Williams, Randy Ruff. Attendance: 3,360.

EDMONTON (1) — Dave Barr; NEW WESTMINSTER (8) — Neil Meadmore 3, Kent Reardon, Larry Melnyk, Scott MacLeod, Micky Willgress, Bruce Howes. Attendance: 2,543.

SASKATOON (4) — Brent Ashton 4; REGINA (2) — Brian Varga, Dick Graham. Attendance: 1,218.

BRANDON (4) — Laurie Boschman 2, Ray Allison, Brian Propp; SEATTLE (3) — Errol Rausse, Bob Kerr, Len Dies. Attendance: 2,100.

SATURDAY

BRANDON 3, VICTORIA 2

First Period

1. Brandon, Propp (Coulson, Boschman) 6:10

Penalty—Lang V 13:56.

Second Period

2. Brandon, Patrick (Roberts) 1:54
3. Victoria, Irving 18 (G. Robertson, Morton) 7:40

Penalties—none.

Third Period

4. Brandon, Roberts (Perovich) 3:03
5. Victoria, Adams 15 (Shields, Morton) 14:58

Penalties — Kiessig Br, Lupul V 8:21, Perovich Br 9:34, Kiessig Br, Irving V majors 10:38.

Shots on goal by

Brandon	10	8	6	—24
Victoria	13	13	13	—39

Goal—Olson, Brandon; Amiss, Victoria.

Attendance — 4,651

MEDICINE HAT (4) — Gord Gejdos, Mike Winther, Rod Van Slyke, Lorne Osmond; SASKATOON (5) — Brent Ashton 2, Bill MacNaught, Kelly Kuspira, Dan Bent. Attendance: 2,852.

LETHBRIDGE (7) — Randy Ruff 2, Duane Sutter 2, Dave Snopek, Kevin Ginnell, Simon Learmouth. CALGARY (0). Attendance: 2,907.

Archery Champs

Dave Sager and Roberta Barker of Seaview Archers claimed junior titles in the Vancouver Island indoor archery championships that ended Sunday at Royal Oak Junior High School.

Sager captured the boys' crown with a score of 973 out of a possible 1,200 and Barker earned girls' laurels with a 975 tally.

Mike Darrell of Nanaimo picked up the men's crown with 1,147, Thanna Buchnar of Comox won the women's title with 1,116 and Brian Chipperfield of Nanaimo took the heavy tackle contest with 992.

All of the winners set new records as more than 60 competitors took part in the event.

Eagle by Alcott Defeats Sandra

MIAMI (AP) — "It's one of the best putts I've ever hit under pressure," Amy Alcott said Sunday, describing the 25-foot eagle putt which gave her a sudden-death playoff win over Canadian-born Sandra Post in a $100,000 Ladies Professional Golf Association tournament.

The end came on the 18th hole, the third in extra time. Ironically, it was an eagle by Post on that same hole in regulation play that forced the playoff. Both players finished with 73s on the day and 72-hole totals of three-under-par 285.

They were the only ones to break par in the competition.

Post's reaction to Alcott's winning putt?

"It was a screeching good putt," Post said of Alcott's winner. "It was a little fast, but it went in."

It was worth $15,000 to Alcott, with Post collecting $9,800.

Cathy Sherk of Port Colborne, Ont., making her first appearance in a pro tournament since gaining her tour card earlier this month, finished in a five-way tie at 300. Sunday's 73 was her best round of the tournament. She collected $706.

x-A. Alcott, $15,000	70-70-72-73—285
S. Post, $9,800	**71-71-70-73—285**
P. Bradley, $6,000	74-73-68—288
J. Stephenson, $6,000	72-74-71-71—288
D. White, $3,750	72-74-73-70—289
J. Blalock, $3,750	74-72-72-71—289
B. Daniel, $3,050	74-73-74-71—292
B. Solomon, $3,050	76-71-74-71—292
J. Carner, $2,500	75-71-78-69—293
N. Lopez, $2,500	76-72-75-70—293
M. Dwyer, $2,500	74-74-71-74—293
A. Reinhardt, $1,852	77-71-77-69—294
U. Brownlee, $1,852	73-78-72-71—294
S. Palmer, $1,852	70-77-73-74—294
H. Stacy, $1,852	69-74-77-74—293
D. Young, $1,540	77-71-72-75—295
D. Austin, $1,390	75-74-73-75—297
B. Burfeindt, $1,390	73-74-74-76—297
K. Kertzman, $1,442	74-76-75-73—298
P. Meyers, $1,442	73-73-77-75—298
L. Bruce, $1,442	77-76-70-75—298
M. Nause, $1,442	77-74-69-78—298
C. Sherk, $706	74-76-77-73—300

x-wins sudden-death playoff

Palace Jesters Serious Rollers

Palace Jesters captured both the handicap and scratch prizes during the team event which wrapped up Sunday in the 38th annual Victoria Women's Tenpin Bowling Association championship at Mayfair Lanes.

Both the singles and doubles competitions will be staged this weekend at the same site.

Jesters — Edy Cockle (539), Ev Manson (510), Bertha Saxby (425), Coby Lobbezoo (521) and Lorna Pollock (583) — came up with a 2,578 scratch total. This, coupled with a 383 handicap, added up to a winning aggregate of 2,961.

Sussex Hotel place second with 2,365-595 — 2,960.

Faye Cook bowled a 166-204-218 — 588 series to claim laurels for the high over-all series and the most pins over average (123). Other high series were rolled by Jessie Loo (587), Pollock (584, 583, 583, 562), Sue Jubb (567), Freda Robertson (553) and Debbie Gill (540).

Jubb rolled the high single of 238 and was followed by Gill (233), Edy Cockle (223), Pollock (221) and Holly Meadows (220).

Team scores and standings:

Palace Jesters	2,578-383 — 2,961
Sussex Hotel	2,365-595 — 2,960
Dave Stubbs	2,450-481 — 2,931
Dogwoods	2,562-351 — 2,913
Snow Birds	2,402-487 — 2,889
Clark & Cordick	2,406-473 — 2,879
Bill's Spot	2,489-390 — 2,879
Metro Toyota	2,406-464 — 2,870
Mix Ups	2,327-543 — 2,870
Clark & Cordick #1	2,522-347 — 2,869

Kimberley Girls Junior Champs

KAMLOOPS (CP) — Diana Smith of Kimberley defeated Sherri Bath's Oak Bay rink 13-6 and 11-5 Saturday to capture the British Columbia junior women's curling championship.

Bath had coasted to a 5-1 record entering the final round of the round-robin competition but Smith started with a four-ender on the way to the 13-6 victory that forced a playoff.

Smith and lead Maureen Seymour, second Katherine Smith and third Margie Fugina will represent B.C. at the national junior women's championships March 11-16 at Yorkton, Sask.

Patti Jennings of Vancouver and Janice Nelson of Burnaby shared third place in the standings.

SPORTS MENU

TONIGHT

BADMINTON
6:30 p.m. — Start of Victoria City championships, Racquet Club of Victoria.

HOCKEY
8:15 p.m. — South Vancouver Island Junior "B" League, Juan de Fuca Gulls vs. Esquimalt Legion, Juan de Fuca Arena.
8:15 p.m. — South Island Big Six League, Western Homes Buckaroos vs. Juan de Fuca Merchants, Memorial Arena.

BASKETBALL
4 p.m. — Greater Victoria High School Boys' League playoff, Belmont vs. Oak Bay, Victoria High.
7 p.m. — Greater Victoria High School Boys' League, Dunsmuir at Spectrum.

TUESDAY

BADMINTON
7:30 p.m. — Continuation of Victoria City championships, Racquet Club of Victoria.

BASKETBALL
4 p.m. — Greater Victoria High School Boys' League playoff, Oak Bay-Belmont winner vs. Mt. Douglas, Victoria High School.
6:30 p.m. — Greater Victoria High School Girls' League, challenge match for last berth in Vancouver Island tournament, Spectrum vs. Reynolds Roadrunners, Victoria High School.

HOCKEY
8 p.m. — Western League, Victoria Cougars vs. Seattle Breakers, Memorial Arena.
7:30 p.m. — South Vancouver Island Junior "B" League, Saanich Braves vs. Fuller Lake Flyers, Pearkes Arena.

WORLD RECORD

BUDAPEST, Hungary (AP) — Hungarian Andrea Matay set a women's world indoor high jump record of 6-feet-6 at the national championships. The old record of 6-4½ was shared by East Germany's Rosemarie Ackermann and Sara Simeoni of Italy.

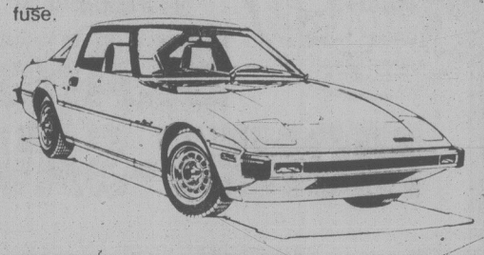
Serrat Takes Crown

AURON, France (AFP) — Fabienne Serrat won the women's giant slalom at the French alpine skiing championships, ahead of Perine Pellen and Elizabeth Chaud.

"Pure dynamite."

Car & Driver (June 1978)

It's true the RX-7 goes from 0 to 100 km per hour in 8.7 seconds.
It's also true Car and driver (May 1978) said the RX-7 blows off well-seasoned leaders — Datsun 280-Z and Porsche's 924 in price and precious seconds in acceleration time.
So come on down. Get into an RX-7. And ignite the fuse.

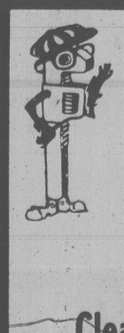


Mazda RX-7

PRICED FROM $10,278
LOW COST BANK BUDGET TERMS AVAILABLE

PACIFIC mazda PEUGEOT
810 Johnson 385-1451
Dealer Licence No. D02073A
2-20

PUT A JOB IN YOUR POCKET
TRUCK TRAINING
and
AIR BRAKE COURSE
PRE-REGISTER WITH
SAFERWAY DRIVING SCHOOL LTD.
2720 TURNER ST.
VICTORIA
385-8212
NANAIMO 758-3421
3601 A SHENTON RD.



Peter Pate says:
"Don't fall off your roof . . .

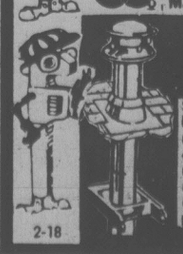


Clean Your Chimney the Easy, Safe Way!"
USE KATHITE H CHIMNEY CLEANER

- Eliminates soot and creosote build up
- Maintains new stove efficiency
- Use in stoves, fireplaces, furnaces
- Use with wood, oil, coal
- Helps prevent chimney fires
- Non-polluting
- Anti-corrosive
- Non-flammable
- UL APPROVED—the only chimney cleaning product with this approval

KATHITE H is a safe, economical, chemical powder that causes creosote and soot deposits to lose their adhesion and fail. KATHITE H CHIMNEY CLEANER performance and quality are guaranteed by the manufacturer.

CHARGEX
master charge
BRING IN YOUR PLANS OR IDEAS FOR FREE PLUMBING AND ELECTRICAL ESTIMATES. BUILDER PRICES!
, MACK, HARRY or RICH WILL BE PLEASED TO PERSONALLY SERVE YOU.



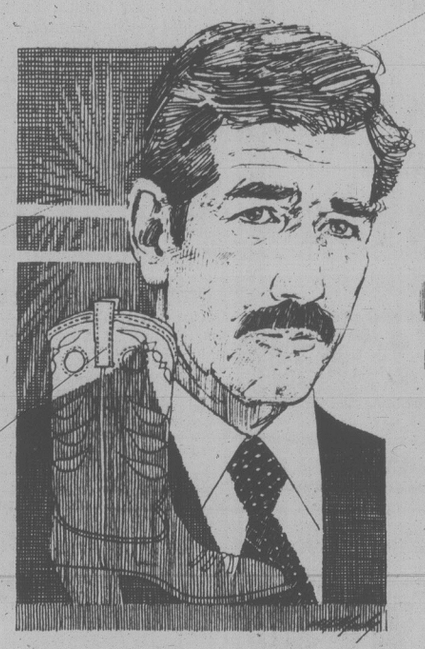
WOOD BURNING, PLUMBING, ELECTRICAL ONE-STOP SHOPPING
WE'RE THE EXPERTS
PATES SUPPLY
WAREHOUSE PRICES
3347 OAK ST. (Hashna Court) 388-6313
CLOSED SUNDAYS
TO SERVE YOU BETTER

Stainless steel flue lined pipe for safe chimneys. Don't take chances on a make-shift job — see us first. We're the experts and we have 6-, 7- and 8" chimneys in stock, smoke pipe too — no delay.

2-18

On the move with RoyNat.

When it makes sense to have more than one source of financing you can depend on RoyNat.





"To go to only one source is to pass up dealing with specialists"

"To go to only one source for your financing needs is to pass up the opportunity to deal with specialists who know their business, and, hopefully, yours.
"We use the usual source for lines of credit and day-to-day business needs, and RoyNat for special needs, such as long-term money, or equipment financing, for example. That's just common sense."

André St-Hilaire,
President and principal shareholder,
Quebec Tools Corporation, Montreal.

"I'm confident if things got rough they wouldn't be twitchy"

"I've seen three cases in my business career in which companies had the plug pulled by panicky lenders before they could be turned around.
"When I and my fellow employees of Canada West Shoe, which makes quality Western dress and work boots and shoes, decided to start this new venture we got our money from five sources – the employees, the bank, FBDB, DREE and RoyNat.
"The long-term funds came from RoyNat because I'm confident if things got rough they wouldn't be twitchy. They have the pulse of business across the country and understand companies have their ups and downs. And that's a real comfort when you're running a new venture."

W. H. Moorby, President,
Canada West Shoe Manufacturing Ltd.,
Winnipeg.



"Their rate was a little higher, but they gave me the service"

"I try to learn from everyone, and in financial matters if you have only one source you don't get the opportunity to talk with different experts.
"I borrowed from RoyNat for a shopping centre because I needed 20-year funds. Their rate was a little higher, but they gave me the service and knowledge of long-term financing I couldn't get elsewhere.
"With financing, get different sources for different needs and build a relationship once you're satisfied."

Eugène Durette, President,
Brunswick Construction Ltd.,
Edmunston, New Brunswick.

RoyNat
Victoria – 386-1344

Financing for land and buildings, vehicles, machinery and equipment, working capital, refinancing and acquisitions.

Easy for UVic

UVic Vikings of the Vancouver Island Rugby Union easily crushed Abbotsford 25-10 in a first-division exhibition match Sunday.

James Nelson set the pace for Vikings by scoring two tries and kicking a penalty goal and a conversion.

SECOND DIVISION

ABBOTSFORD (26) — Ken Peace two tries; Jordan Ellis try; Stu Attle try; Randy Howath try; Randy Mathers try; Del Heathman conversion. UVIC NORSEMEN (0).

OAK BAY WANDERERS (19) — Grant Jones try, three penalty goals and conversion; Tom Livesay try. TROJANS (18) — Doug May try; Randy Johl try; Robin Sayers two penalty goals and two conversions.

VAMPIRES (9) — Mark Turner penalty goal and converston; Gord Rikki try. AGRARIANS (4) — Jim McRae try.

THIRD DIVISION

EBB TIDE (18) — Don Hendry try; Jerry Main try; Jan Curnow try; Ross Irving conversion. VELOX (14) — Doug Goodman try and conversion; Peter Lidel try; Dennis Crawford try.

CASTAWAYS (13) — Cliff Yorath penalty goal and converson, Dave Greene try, Alan Rees try; OAK BAY (0).

JAMES BAY (21) — Roy Fiddick two tries; Bernie Sinclair two tries; Bruce McFarlane try; Les Underwood penalty goal and conversion. VAMPIRES (7) — Mark Turner penalty goal; Mark Edgington try.

FOURTH DIVISION

AGRARIANS over JAMES BAY by default.

SUE LEADS BAYS TO POLICE CROWN

Sue Walton scored 31 points — almost 65 per cent of her team's total — while leading Oak Bay to a 48-39 victory over Lansdowne in the final of the third annual Victoria City Police Athletic Association junior high school girls' basketball tournament Saturday at Belmont High School.

Walton was also picked as the most-valuable player in the tournament and selected to the all-star team along with Alison Snow, who set the pace for Lansdowne in the final with 14 points.

Arbutus captured third place in the tourney with a 44-32 win over Cedar Hill and Stelly's tripped Royal Oak 54-28 in the battle for fifth place.

Other members of the all-star squad were Jacki Lawrence of Lansdowne, Sheila MacKenzie of Oak Bay and Donna Carey of Royal Oak.

Named runners-up in the all-star voting were Laura Favor and Patti Purchess of Arbutus, Trish Wellman of Cedar Hill, Kelly Curtis of Reynolds and Lorna Mosher of Stelly's.

MacKenzie won a foul-shooting contest and Arbutus captured the cheerleading competition.

Vikings Trip Vic West

University of Victoria Vikings took over third place in the the first division of the Vancouver Island Soccer League by upsetting runner-up Victoria West 4-1 Sunday at Heywood Avenue Park.

Oak Bay had helped Vikings during Saturday's lone match by bouncing Cosmopolitan Royals, who formerly held the third berth, 3-0 at Royal Athletic Park.

In other Sunday contests, Gorge FC tripped Nanaimo City 3-1 at Hampton Park and Powell River Villas defeated Duncan Selects 1-0 in Powell River.

Dan Henry scored at 10 minutes to give Wests a lead but Jim Hunter connected for UVic on a cross from Marvin Diercks at 20 minutes to knot the count. In the second half, Jim Palm (65 minutes), John Leier (84) and Peter Zachary (87) finished off scoring for the UVic crew.

Playing-coach John Nash sparked the Oak Bay attack with two goals (17 and 67 minutes) before Ed Low finished the scoring at 80 minutes.

Mike Kliska came up with several outstanding saves to earn the shutout for Oak Bay.

Gorge took a 1-0 lead at the half on a penalty goal by Paul Booth at the 18-minute mark. Goran Mehinagic added the other two goals — one a header on a cross from Howie Kirk at 54 minutes and the other on a cross from Josu Iruretagoyena at 63 minutes — for Gorge. Ken Maughan connected for Nanaimo during a goal-mouth scramble at 78 minutes.

Ian Orchiston scored the lone tally for Powell River at 30 minutes.

★ ★ ★

FIRST DIVISION

	G	W	L	T	F	A	P
Athletics	14	11	2	1	51	18	23
Vic West	16	9	4	3	30	23	21
UVic Vikings	15	7	4	4	31	24	18
Cosmo Royals	15	6	4	5	20	22	17
Gorge	15	6	5	4	22	26	16
Nan. United	13	6	6	1	22	24	13
Oak Bay	14	4	7	3	16	16	11
Nan. City	13	3	7	3	15	32	9
Powell R.	14	4	9	1	18	28	9
Duncan	15	1	9	5	18	30	7

THIRD DIVISION

Saanich Braves 2, Duncan 2.
Labatts 3, Oak Bay 0.
Lakehill Athletics 1, Port Alberni 6.
Campbell River 3, DaVinci 0.
Kickers 5, Lakehill Ormistons 0.

FOURTH DIVISION

Chez Pierre Restaurant 0, UVic Norsemen 1.
Castaways 2, Victoria Athletics 4.
Sidney Imperial Building 0, Gorge 5.
Duncan United 2, Saanich Police 1.
Cordova Bay Orange 4, Falcons 0.

FIFTH DIVISION

Sooke United 6, Croatia 2.
Castaways 2, Cordova Bay 3.
Health Spa 3, Duncan Royal Cleaners 2.
Saanich Breakers 4, Victoria Orcas 1.

Roberts Signs For One Year

SEATTLE (AP) — Outfielder Leon Roberts, last season's most-valuable player for Seattle Mariners, has agreed to a one-year contract, the American League team has announced.

Roberts, 28, hit .301 with 22 home runs and a team-record 92 RBI last season, his first with Seattle.

The team also announced the signing of shorstop Mario Mendoza, 28.

Unbeaten Leaders In Tie with Vikes

Second-place University of Victoria Vikings forced Rebels I to mark time with a 1-1 draw Saturday but the Vancouver Island Men's Field Hockey League's undefeated leaders got back on the victory path by edging Oak Bay 4-3 Sunday.

In other action Sunday, Market Square clipped Castaways 3-1.

Standings and scorers:

	G	W	L	T	F	A	P
Rebels I	11	9	0	2	50	10	20
UVic	11	7	3	1	23	14	15
Rebels II	11	6	4	1	25	18	13
Oak Bay	10	6	4	0	30	24	12
Castaways	10	4	5	1	16	26	9
Market Square	11	2	9	0	17	40	4
Rebels III	10	0	9	1	7	36	1

REBELS I (4) — Kelly Windover 2, Brian Foley, Dean Clarke; OAK BAY (3) — Eric Kjekstad, Dave Billingham, Jan Aten.

MARKET SQUARE (3) — John Money, Trevor Bagot, Steve Murphy. CASTAWAYS (1) — Martin Lambrechts.

Saturday

REBELS I (1) — Rick Elson; UVIC (1) — Gary McKnight.

Tourists Win Rugby Match

Worth School of Sussex nipped Glenlyon 4-0 in an elementary school rugby exhibition Saturday at Windsor Park.

David Rodwell scored a try for the English school, now 1-1 on a tour of B.C.

Worth plays a select side from Brentwood College and Shawnigan Lake School at 2:30 p.m. Tuesday.

Seniors Start Spiel Tuesday

Action starts at 8 Tuesday morning in the second annual senior men's curling bonpiel at Glen Meadows.

First-round draws:

8 a.m. — J. Martin vs. S. Knowles; D. Pugh vs. R. Yells; S. Thayer vs. M. Petch; S. Petley-Jones vs. E. Johnson; M. MacLean vs. N. Cuthbertson; R. Morgan vs. R. Cole.

10:15 a.m. — J. Wells vs. W. Gardiner; E. McDormand vs. G. Smuland; F. Furnell vs. A. St.Clair; T. MacLachlan vs. J. Leible; A. More vs. R. Stevenson; H. Schommer vs. G. Coates.

12:30 p.m. — J. Dahl vs. M. Jefferey; R. Nicholson vs. C.W. Clark; E. Hutchins, bye.

PRO BASKETBALL

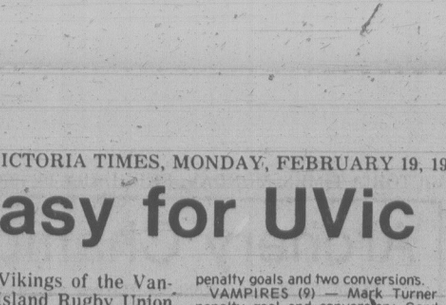
NATIONAL ASSOCIATION

Philadelphia 110 Milwaukee 107
Detroit 124 San Antonio 104
Denver 115 New Orleans 112
San Diego 116 Atlanta 101
Kansas City 130 Chicago 107
New Jersey 126 Houston 124
Los Angeles 122 Indiana 111
Portland 111 Boston 104
Washington 105 Seattle 94

Saturday

Cleveland 127 New York 117
Phoenix 136 New Orleans 112

QUALITY COLLISION REPAIR



ON ALL MAKES OF AUTOMOBILES
SATISFACTION GUARANTEED
ICBC OR PRIVATE INSURANCE WORK WELCOME
COME ON DOWN TO
PLIMLEY'S CORNER OF JOHNSON AND VANCOUVER
1010 YATES ST. 2-13 382-9121
PLIMLEY

Colony MOTOR INN
THE SENSATIONAL "DOUBLE TROUBLE"
FROM 8:30
THE NEW LOUNGE

Special
MON., TUES., WED. ONLY
Buy 1 Dinner
(Lasagna or Spaghetti)
Get Another at No Extra Charge
(Special offer applies to eat-in customers only)
Not valid with other specials or coupons.
OFFER EXPIRES FEB. 28th
PIZZA PATIO®
Tillicum & Gorge Location only
382-3188 2-26

THE CANADIAN SCOTTISH REGIMENT (PRINCESS MARY'S)



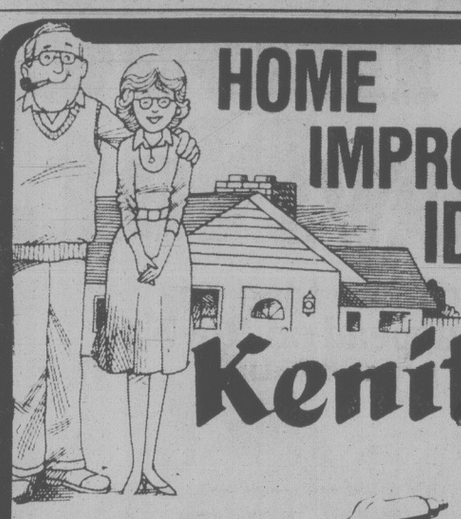
If you want a dull, routine job, we are not interested in you. However, if you like challenging, exciting work like firing automatic weapons, throwing grenades, helicopter training, rappeling, mountaineering and more, then you may be just who we are looking for. Join the Canadian Scottish Regiment; try the infantry, you'll like it.

If you are male, 17 or older and physically fit, we want you. Come and ask some questions about serving in Canada's citizen army — The Militia. The work is part time, with some opportunity for full time employment. We're at the Bay Street Armoury on Thursday and Tuesday evenings from 8 p.m. to 10 p.m. Ask for the Canadian Scottish Regiment.

AMERICAN HALLMARK, INC.
Realty U.S.A.
Are you planning a trip to the Valley of the Sun in the near future? Feel free to contact me. I will be at the Empress Hotel from Feb. 20th to 24th. I look forward to explaining and showing you what Golden Opportunities are now available to you. When you invest in Arizona's future — Do it Now! Foresight is better than Hindsight.
ACT NOW!
Your Canadian Rep. for all Real Estate and Investment needs. Write or phone me for an appointment.
T. Duncan MacDonald,
Notary Public,
Realtor-Associate,
7126 E. Shea Blvd.,
Scottsdale, Ariz., 85254
Phone (602)948-9864

TOOLS 'n SPACE
The Hobby Woodworking Centre
NOW! SPECIAL MEMBERSHIPS
338 Catherine St. 383-9600
At Esq. Rd. behind E & N Rail

HOME IMPROVEMENT IDEAS FROM GRANITE



Kenitex



THE MIRACLE COATING that eliminates painting. Insulates, decorates and weather proofs. Applied over any surface. Over 6 million applications world wide since 1948. There are no substitutes. Come in, visit us. You be the judge.
1-29
PHONE 384-4148 FOR FREE ESTIMATES
GRANITE INDUSTRIES LTD. serving all of Vancouver Island
516 WILLIAM ST. — VICTORIA — 384-4148 2-6

Enter DATSUN travel bucks Contest
A PARTS & SERVICE SPECIAL OFFER

BEAT THE WINTER BLAHS WITH THESE MONEY-SAVER SPECIALS at THREE POINT DATSUN

Our factory trained technicians know your Datsun best, and we only use Datsun approved genuine parts.



Tune-Up Special
4 cyl. ONLY $28.–
Plus Tax
Parts & Labour included
INCLUDES
- Install new plugs, points & condenser
- Inspect high tension cables
- Inspect distributor caps
- Inspect and test coil
- Check and record compression
- Inspect air and fuel filter
- Inspect carbon canister filter
- Inspect PCV valve
- Test and service battery
- Adjust carburetor
- Adjust dwell angle
- Check fuel pump
- Check vacuum hoses
- Test EGR system

Lubrication Special
ONLY $11.–
Plus Tax
Parts & Labour included
INCLUDES
- Change engine oil (4 quarts)
- Install new filter
- Lubricate all fittings
- Check all fluid levels
- Lubricate all door locks and hinges

VISIT OUR SHOWROOM THIS FEBRUARY, NEW '79 DATSUNS COME WITH GOLD OR $300 CASH.

PLUS at THREE POINT DATSUN we'll include ▶Custom Radio ▶Heavy-Duty Underseal

6-YEAR ANTI-RUST PLAN COVERS ALL '79 DATSUNS
ONLY DATSUNS ARE BUILT WELL ENOUGH TO OFFER IT.

THREE POINT DATSUN
2620 GOV'T at Hillside
385-6737
dlr. lic. 00740A
CHARGEX VISA master charge
THERE'S MORE FUTURE IN DATSUN PARTS & SERVICE
DATSUN
FAST EFFICIENT WARRANTIED GENUINE

Tasting is believing.



You won't find a better B.C. beer
Isn't it the best beer you've ever tasted?

Quebec's Carnival Until B.C.'s Strong Finish

BRANDON (CP) — As a fresh relay of athletes opens the second half of the Canada Winter Games today, provincial team leaders are wondering what Quebec will do for an encore.

The first half, which ended Saturday, looked like a western version of the Quebec Winter Carnival as La Belle Province topped the standings in four of the eight sports and was no worse than third in three others. The record was flawed only by a seventh-place ranking in hockey.

In terms of gold medals, Quebec had 15 to six for British Columbia, three apiece for Ontario and Manitoba and two each for Nova Scotia and New Brunswick. The other two golds belonged to Saskatchewan and Prince Edward Island.

Quebec was unbeaten in badminton and table tennis, swept all three events in synchronized swimming and won seven of 10 races in speedskating.

B.C. took a modest run at the leaders Saturday, winning a pair of Alpine skiing races, the hockey and men's volleyball titles and the light heavyweight division in boxing to outscore them 5-4 on the day.

Ontario ended a four-day gold-medal drought with three winners in boxing, Nova Scotia and New Brunswick claimed two boxing titles apiece and Manitoba's women's volleyball team and light middleweight boxer Ken Johnson gave the home province a double victory.

B.C., which had split the slalom honors with Quebec Friday, emerged a clear winner in Alpine skiing as Felix Belczyk of South Castlegar defeated teammate Paul Bekken of Prince George in the final of the men's parallel slalom and Diana Haight of Rossland finished ahead of Pierrette Boulanger of Calgary in the women's final.

The B.C. hockey team, which had been dominant in the hockey tournament all week, outclassed Nova Scotia at both ends of the rink in Saturday's final to complete a six-game unbeaten record with an 8-0 victory.

It was all over when B.C. scored twice in the first 48 seconds, although goaltender Dan McFarland of Rossland had to block 40 shots to earn his shutout. Ontario defeated Prince Edward Island 4-3 to take the bronze medal.

A last-round showdown with Ontario, which had also won all its first 10 matches, gave Quebec the badminton title. The 6-3 score marked the first time in the tournament that the Quebecois had lost more than two games to an opposing province since the start of the tournament. Alberta was third with a 9-2 record.

B.C. reached the finals in both men's and women's volleyball and won the men's title by defeating Ontario 17-15, 10-15, 15-11, 15-13. Ontario had been the only team to emerge from the preliminary round without a loss.

The Manitoba women, beaten by Ontario in the opening round of the tournament Tuesday, rebounded with six straight victories, culminating with a 15-9, 15-4, 15-11 triumph over B.C. in Saturday's final.

Both Ontario and B.C. had five finalists in the boxing tournament and the eastern province came out on top as light flyweight Brian Robson of Hamilton, lightweight Don Poole of Toronto and welterweight Gord Apolloni of Sudbury won their bouts while light heavyweight Shane Anderson of Fort Nelson was B.C.'s only winner.

No gold medals are a stake today as preliminary competition starts in basketball, curling, fencing and racketball and the gymnasts go through their opening exercises.

Cross-country skiing begins Tuesday and the figure skating, judo, weightlifting and wrestling competitors go into action Wednesday.

★ ★ ★

Saturday's final results and medal standings after the first half of the Canada Winter Games at Brandon:

MEDALS

	Gold	Sil	Br
Quebec	15	6	10
B.C.	6	7	3
Ontario	3	7	7
Manitoba	3	1	5
Nova Scotia	2	3	2
New Brunsick	2	1	0
P.E.I.	1	4	0
Saskatchewan	1	0	4
Alberta	0	4	12
Newfoundland	0	0	0
N.W.T.	0	0	0
Yukon	0	0	0
New Brunswick	7	4	14
Manitoba	6	5	12
Nova Scotia	5	6	10
Saskatchewan	4	7	8
P.E.I.	3	8	6
Newfoundland	2	9	4
N.W.T.	1	10	2
Yukon	0	11	0

Nova Scotia 9 N.W.T. 0
Alberta 9 Saskatchewan 0
P.E.I. 5 Newfoundland 4
B.C. 9 Yukon 0
Quebec 9 Manitoba 0
Ontario 6 New Brunswick 3

HOCKEY
Final standing after playoffs.
1. British Columbia
2. Nova Scotia
3. Ontario
4. Prince Edward Island
5. Manitoba
6. Saskatchewan
7. Quebec
8. Alberta
9. New Brunswick
10. Newfoundland
11. Northwest Territories

Gold-Medal Playoff
B.C. 8 Nova Scotia 0

Bronze-Medal Playoff
Ontario 4 P.E.I. 3

MEN'S VOLLEYBALL
Final standing after playoffs.
1. British Columbia
2. Ontario
3. Quebec
4. New Brunswick
5. Manitoba
6. Saskatchewan
7. Nova Scotia
8. Alberta
9. Newfoundland
10. Prince Edward Island
11. Northwest Territories

Gold-Medal Playoff
B.C. def. Ont. 17-15, 10-15, 15-11, 15-13.

Bronze-Medal Playoff
Quebec defeated N.B. 12-15, 15-4, 15-5, 15-10.

Fifth-place Playoff
Man. defeated Sask. 15-9, 15-11.

WOMEN'S VOLLEYBALL
Final standing after playoffs.
1. Manitoba
2. British Columbia
3. Quebec
4. Ontario
5. Alberta
6. Newfoundland
7. Nova Scotia
8. New Brunswick
9. Saskatchewan
10. Prince Edward Island
11. Yukon
12. Northwest Territories

Gold-Medal Playoff
Manitoba defeated B.C. 15-9, 15-4, 15-11.

Bronze-Medal Playoff
Quebec defeated Ont. 15-3, 15-5, 15-11.

BADMINTON
Round-Robin Final

	W	L	P
Quebec	11	0	22
Ontario	10	1	20
Alberta	9	2	18
B.C.	8	3	16

TABLE TENNIS
Round-Robin Final

	W	L	P
Quebec	11	0	22
Ontario	10	1	20
Alberta	9	2	18
Newfoundland	7	4	14
B.C.	6	5	12
Manitoba	6	5	12
New Brunswick	5	6	10
Nova Scotia	4	7	8
Saskatchewan	4	7	8
P.E.I.	3	8	6
Yukon	1	10	2
N.W.T.	0	11	0

Ontario 14 Alberta 6
Quebec 20 B.C. 0
Nfld 12 New Brunswick 8
Saskatchewan 14 Yukon 6
Nova Scotia 20 N.W.T. 0
Manitoba 11 P.E.I. 10

ALPINE SKIING
Men's parallel slalom: 1. Felix Belczyk, South Castlegar; 2. Paul Bekken, Prince George; 3. Michel Boilard, Lac Beauport, Que.; 4. Louis Levesque, St. Hippolyte, Que.

Women's parallel slalom: 1. Diana Haight, Rossland; 2. Pierrette Boulanger, Calgary; 3. Louise Knight, Edmonton; 4. Louise Penney, Alma, Que.

BOXING
Finals
48kg — Brian Robson, Hamilton, stopped Bill McCann, Surrey.
51kg — Dave Hilton, Montreal, outpointed Danny Thompson, Maple Ridge.
54kg — Mike Nickel, Lower Sackville, N.S., stopped Kevin Watson, Saint John, N.B.
57kg — Mark Adams, Sackville, N.B., outpointed Alex Graanbois, Edmonton.
60kg — Don Poole, Toronto, stopped Shane Allison, Windsor, N.S.
63.5kg — Jimmy Jones, Halifax, outpointed Brian Wise, Prince George.
67kg — Gord Apolloni, Sudbury, Ont., stopped Kelly Valburg, Horsefly.
71kg — Ken Johnson, Winnipeg, outpointed Marc Fabi, Sherbrooke, Que.
75kg — Robert Guimond, Montreal, outpointed Mark Rome, Welland, Ont.
81kg — Shane Anderson, Fort Nelson, outpointed Cedric Parsons, Lower Sackville.
Over 81kg — Dan Goguen, Moncton, N.B., outpointed Alex Williamson, Wyoming, Ont.

TILDEN

NO-GIMMICK CAR RENTALS

Our rates are a pleasant surprise!

At Tilden, it's our policy for every station to have its rates printed and displayed—because we don't want you to think that we charge "what the traffic will bear"!

Also, we think it's gimmicky to feature absurd "come-on" prices when the real cost ends up being the kind of surprise you don't need—once you've figured it out! What we feature is what you pay!

So next time you need wheels, get them with no gimmicks—from Tilden. And as we include 200 kilometres on the house per day at most of our stations, we think you'll find our rates an even more pleasant surprise!

Featuring fine cars by General Motors.

Reservations 386-1213



FAIRWAY DISCOUNT HOUSE

272 GORGE ROAD WEST — GORGE SHOPPING CENTRE

MON.-FRI. 9-9
SATURDAY 8-9
SUNDAY 9-6

INVENTORY ★ SALE ★

PRICES EFFECTIVE TUES., WED., THURS., FRI., SAT., FEB. 20, 21, 22, 23, 24

We reserve the right to limit quantities while stocks last

CANADA GRAIN FED BEEF STANDING RIB ROAST ..... GR. A lb. 2.19

CANADA GRAIN FED BEEF SIRLOIN TIP ROAST BONELESS ..... GR. A LB. 2.29

MAYFAIR SMOKED COTTAGE ROLLS ..... lb. 1.39

FRESH YOUNG TURKEY ..... GR. A lb. 1.15 AVAILABLE WED.-SAT. WHILE STOCKS LAST

SMOKED PICNIC ..... WHOLE OR SHANK ..... lb. 89¢

CANADA GRAIN FED BEEF BONELESS SIRLOIN TIP STEAK ..... GR. A lb. 2.69

DEVON SIDE BACON ..... lb. pkg. 1.19

CAMPFIRE SKINLESS SAUSAGES ..... lb. pkg. 89¢

TURKEY WINGLETS ..... lb. 39¢

PREVIOUSLY FROZEN ECONOMY BEEF TENDERLOIN .... LB. 4.49

SKINLESS WIENERS ..... 10-lb. box 5.49

FROZEN, ECONOMY WHOLE BEEF TENDERLOIN LB. 3.99

FRASER VALLEY FIRST GRADE BUTTER ..... lb. 1.19 LIMIT ONE POUND WITH $20 ORDER OR OVER

CARNATION COFFEE MATE ..... 16-oz. JAR 1.19 LIMIT 2 JARS PER FAMILY

IMPERIAL MARG-ARINE ..... 3-lb. pkg. 1.89

NABOB DELUXE TEA BAGS .... 125's pkg. 2.99

NIKKA RAMEN INSTANT NOODLES ..... 5 3-oz. pkg. 1.00 CASE 30's 5.69

PEARL RIDGE RIVER SOYA SAUCE ..... 22-fl.-oz. plastic btl. 89¢

KRAFT — with Cheese MACARONI DINNER ..... 3 7¼-oz. pkgs. 79¢

MAZOLA 100% CORN OIL ..... 3-litre ctn. 5.49

KRAFT CHEESE PIZZA MIX ..... 30-oz. pkg. 1.49

SPLENDOR LONG SPAGHETTI or MACARONI ..... 2-kg box 1.19

KRAFT SPAGHETTI SAUCE ..... 16-fl.-oz. jar 69¢

SUNRYPE BLUE LABEL APPLE JUICE ..... 3 10-fl.-oz. tins 1.00 CASE 24's 7.89

SUNRYPE ORANGE JUICE ..... 48-fl.-oz. tin 79¢

SUNRYPE CHERRY PIE FILLING ..... 19-fl.-oz. tin 1.19

KRAFT SALAD DRESSING MIRACLE WHIP ..... 1 litre 1.49

HERSHEY INSTANT CHOCOLATE ..... 2-lb. tin 1.99

NESTLE ICED TEA MIX ..... 24-oz. tin 1.89

NABOB GROUND COFFEE ..... lb. pkg. 2.69

CARNATION POWDERED SKIM MILK ..... 3-lb. box 3.99

SQUIRREL PEANUT BUTTER ..... 3-lb. tin 2.49

KRAFT'S SINGLE 16's CHEESE SLICES ..... 16-oz. pkg. 1.59

NABOB INSTANT PUDDING ..... 3 3-oz. pkg. 89¢

MAXWELL HOUSE GRIND COFFEE ..... LB. PKG. 2.99

DUNCAN HINES, variety of flavors CAKE MIX ..... 18-oz. pkg. 69¢

PACIFIC EVAPORATED CANNED MILK ..... 4 small tins 89¢

ROBIN HOOD QUICK OATS ..... 1.35 Kg. box 99¢

HEINZ — CREAM OF MUSHROOM SOUP ..... 3 10-fl.-oz. tins 89¢

STOKELY FANCY KERNEL CORN ..... 3 12-fl.-oz. tins 1.00

ALCAN ALUMINUM FOIL ..... 18"x25' roll 98¢

ROYALE 2 PLY BATHROOM TISSUES ..... 4 rolls 99¢

VIVA PAPER TOWELS ..... 2-roll pkg. 97¢

GOLDEN HARVEST SULTANA RAISINS ..... 2-lb. pkg. 1.79

HOSTESS POTATO CHIPS ..... 225-g bag 69¢

SUNBEAM SANDWICH BREAD ..... 24-oz. loaf 69¢

CALIFORNIA SWEET 'N JUICY ORANGES ..... 4 lbs. 1.00

B.C. FANCY PEARS ..... 3 lbs. 99¢

LOCAL No. 1 BULK CARROTS GREEN CABBAGE ..... lb. 15¢

LOCAL No. 2 GEM POTATOES 15-lb. bag 89¢

JOY LIQUID FOR DISHES ..... 32-fl.-oz. btl. 89¢

V.I.P. FABRIC SOFTENER ..... 128 fl. oz. jug 1.39

MOM'S SOFT MARGARINE ..... 1 LB. TUB 77¢

CREST TOOTHPASTE ..... 100-ml tube 79¢

ALPO, KAL KAN — variety of flavors DOG FOOD ..... 3 14-fl.-oz. tins 1.00

ROYAL CITY FANCY CREAM CORN ..... 2 14-fl.-oz. tins 79¢

AYLMER WHOLE TOMATOES ..... 28-fl.-oz. tin 49¢

BRENTWOOD GREEN PEAS ..... 2-lb. bag 59¢

CARNATION HASH BROWN POTATOES ..... 2½-lb. bag 29¢

SWANSON MEAT PIES ..... 2 8-oz. pkgs. 99¢

McCAIN MINI PIZZA SUPREME ..... 17-oz. pkg. 1.59

FRANCE EDGES WALES

France edged title-holder Wales 14-13 and Ireland got another immaculate kicking display from fly-half Tony Ward to defeat England 12-7 in European Five-Nation Rugby Union championship matches Saturday.

In a fiercely-contested game at Paris, the score was level 7-7 at halftime and then France just had the better of a 13-point scoring burst in the space of eight minutes immediately after the interval.

At Dublin, Ward accounted for eight of his side's points with a penalty goal, drop goal and conversion.

To complete a dominant afternoon for the fly-halves, Neil Bennett, Ward's opposite number, scored all England's points with a try and a penalty.

Breeze for Legion

Esquimalt Legion of the Patterson Division breezed past Kerry Park Islanders of the Peart Division 11-4 Sunday at Mill Bay Arena in a battle between the two cellar-dwellers of the South Vancouver Island Junior "B" Hockey League.

In a Saturday game, Fuller Lake Flyers of the Patterson Division whipped Lake Cowichan Baird's Trucking of the Peart Division 8-2 in another interlocking contest at Lake Cowichan Arena.

Terry Parsons led Esquimalt with four goals, Russ Kennedy added two and singles were chipped in by Mark Eckstrom, Wayne Proceviat, Jim Entzminger, Kelly Bryant and Brett Johnson. Mark Jinnonchi, Andy Nash, Doug Jordan and Don McFarlane replied for Islanders, who trailed by period scores of 4-3 and 8-3.

Ron Allan blocked 32 shots on the Esquimalt net while Tony Burns and Dave Peters combined to make 44 saves for Kerry park.

Greg Hollett (3), Brett Malli, Lorne Smith, Ken Ellison, Keith Mazurenko and Ken Ferris connected for Flyers while Rob Frost and Barry Toporowski scored for Truckers.

PATTERSON DIVISION

	G	W	L	T	F	A	P
Saanich	13	11	0	2	73	25	24
Fuller Lk.	13	7	6	0	56	58	14
Juan de Fuca	11	5	4	2	49	55	12
Esquimalt	11	3	6	2	36	72	8

PEART DIVISION

Oak Bay	9	4	4	1	47	37	9
Lk. Cowichan	9	3	5	1	52	62	7
Kerry Park	10	1	9	0	43	89	2

SCORING LEADERS

	G	A	P
W. Proceviat (E)	65	43	108
T. Parsons (E)	43	64	107
E. Beauchemin (S)	48	51	99
G. Hollett (FL)	47	48	95
M. McLaren (S)	45	48	93
W. Larsen (S)	28	62	90
B. Malli (FL)	34	52	86
M. Allen (E)	33	52	85
D. Bodger (FL)	24	45	69
R. Hughes (LC)	30	34	64

Entertainment Guide

THE BUTCHART GARDENS — OPEN EVERY DAY OF THE YEAR — Admission gates now open 9 a.m. to 4 p.m.

THE BUTCHART GARDENS RESTAURANT — OPEN YEAR AROUND — Serving light lunches and scrumptious **High Teas** beside a crackling hearth in the relaxed atmosphere of the historic Butchart residence. We invite you to make reservations at 652-2422. Now open 10 a.m. to 4 p.m.

COFFEE BAR SERVICE — Always available.

SEE HOW OUR SEEDS ARE PACKAGED — Hand packaging of seeds in the Gift Shop is fascinating to watch — your questions are invited.

35 ACRES OF GARDENS — An invigorating stroll through these majestic beautiful gardens, a spot of tea by our crackling hearth and seed packaging on display combine for a fine winter outing.

STRATHCONA HOTEL — British Columbia's largest night-life centre, 919 Douglas St., 383-7137. Featuring "THE OLD FORGE" Nightclub with live music of "THE BROTHERS FORBES AND FRIENDS." 3 Discotheques — "THE STING," "THE CUCKOO'S NEST" and "IVY'S" and a unique lounge called "BIG BAD JOHN'S" featuring Hillbilly atmosphere. Luncheon served daily in "THE STING" and lunch and dinner served in the "CUCKOO'S NEST."

CENTURY INN — ENTERTAINMENT PLUS!! "FORTY THIEVES DISCOTHEQUE" — Officially rated the Island's No. 1. Disco — Victoria's only total dance experience in an Uptown Cabaret atmosphere — Best Sound, Best Light & Fog Show, 3 rooms, free attendant parking. "OUR PUB" presents the best exotic dancing in town daily noon to 6 followed by Disco Dancing 'til midnight. Century Inn, Pandora at Government on Centennial Square, 383-1151

STEWARTS — presents dining with Louise Rose, lunch with George Essihos in Market Sq., 388-7021.

CHAUNEY'S RESTAURANT, 614 Humboldt St. (across from the Empress) presents "THE MOZART QUARTET" — every Thursday in February. Call 385-4512.

PRE-LONDON & NEW YORK RUN

Oscar Remembered

a portrait of Oscar Wilde conceived and portrayed by

MAXIM MAZUMDAR

— master of the one man show —

at

The Belfry Theatre

1291 Gladstone Ave.

FEB. 20 to 23 at 8 P.M.

FEB. 24 at 7:30 and 9:30 P.M.

Seniors/Students: $4.00 Adults: $4.50

for reservations: 385-6815

GARCIA'S

in the NEW CEDAR HILL MALL (Lower Mall)

OPEN FOR LUNCH 11:30 a.m.-2 p.m. Mon.-Fri.

OPEN FOR DINNER 5:00 p.m.-2:00 a.m.

"TRY OUR BANQUET FACILITIES"

CHARGEX VISA

Why wait for the weekend? Enjoy Garcia's mid-week — we promise you the best from the Best in the West!

104-1551 CEDAR HILL X ROAD 477-7744

"A GREAT EATING PLACE"

1010 FORT

Shah Jahan

Monday, Tuesday & Wednesday

The Magic Hours are between 5 and 7:30

20% OFF regular menu prices for those who make reservations to dine between 5 and 7:30 p.m. Offer good for a limited time only. Reservations please!

★★★★★ AWARD-WINNING EAST INDIAN CUISINE

● Saree-clad hostesses ● Fireplaces ● Authentic atmosphere

"We don't compromise on quality"

Phone 383-1211 (24 hours)

Le Coq au Vin

Authentic French Restaurant



Closed: Monday, February 19 until March 6

The New Home Of

PRIME RIB & TIGER PRAWNS

central park

DINING LOUNGE IN THE DOMINION HOTEL

PRESENTED DIRECT FROM THE WHARFS OF SAN FRANCISCO, BY WAY OF THE JAMES BAY INN,

EVERY TUESDAY NIGHT

DINNER INCLUDES Salad, Fresh Hot Bread, Whipped Butter, Fresh Vegetables, Choice of Rice Pilaf or Baked Potato and Hot Drawn Butter

$9.50 per person



RESERVATIONS 384-4136

IN THE NEW DOMINION HOTEL 759 Yates at Blanshard

Support the Heart Fund, Put Your Heart Into It.

The Pacific Opera Association presents

Gilbert and Sullivan's

Yeomen of the Guard

A Glorious Full-Scale Production with Chorus and Orchestra

Feb. 22, 23, 24 at 8 p.m.

Sun. Feb. 25 at 2 p.m.

(Students and OAP's ½-Price for Matinee)

McPherson Playhouse

Tickets at McPherson Playhouse and Hillside Mall

$8.00, $7.00, $5.00

Have fun with... VIC REC

CITY OF VICTORIA DEPARTMENT OF RECREATION

THE Arena

TUESDAY
TINY TOTS SKATING
1:30-3:00 p.m.

WEDNESDAY
TINY TOTS SKATING
9:30-11:00 a.m.
LADIES SKATING
1:30-3:00 p.m.

THURSDAY
TINY TOTS SKATING
1:30-3:00 p.m.

FRIDAY
PARENT & TOT HOCKEY
7:00-8:00 p.m.
TEEN SKATING
8:15-10:00 p.m.

SATURDAY
FAMILY SKATING
10:00-11:30 a.m.
PUBLIC SKATING
2:30-4:00 p.m.

SUNDAY
PUBLIC SKATING
2:30-4:00 p.m.
ADULT SKATING
8:15-10:00 p.m.

CRYSTAL POOL

SUNDAY

Public	1-4:30 p.m.
Family Swim	5-6:30 p.m.

MONDAY

Early Bird	7-8:30 a.m.
Adults	9-11:30 a.m.
	1:30-3 p.m.
	9-10:30 p.m.
Noon	11:30-1:30 p.m.
Mum and Dad	4-6 p.m.
Public	7:30-9 p.m.

TUESDAY

Eerly Bird	7-8:30 a.m.
Ladies only	9:30-11:30 a.m.
Noon	11:30-1:30 p.m.
Nifty Sixties	1:30-3 p.m.
Parents and tots	1:30-3 p.m.
Public	3-5 p.m., 7-9 p.m.
Adults	9-10:30 p.m.

WEDNESDAY

Early Bird	7-8:30 a.m.
Adults	9-11:30 a.m.
Noon	11:30-1:30 p.m.
Slim and Trim	1:30-3 p.m.
Mum and Dad	4-6 p.m.
Family	6:30-8 p.m.
Adults	8-10:30 p.m.

THURSDAY

Early Bird	7-8:30 a.m.
Adults	9-11:30 a.m.
	1:30-3 p.m., 9-10:30 p.m.
Noon	11:30-1:30 p.m.
Public	3-5 p.m., 7-9 p.m.

FRIDAY

Early Bird	7-8:30 a.m.
Nifty Sixties	10-11:30 a.m.
Noon	11:30-1:30 p.m.
Adult	1:30-3 p.m.
Mom and Dad	4-6 p.m.
Public	7-9 p.m.

SATURDAY

Family	10:30-Noon
Public	1-4:30 p.m., 7-9 p.m.

2-20

sambo's

in the new Cedar Hill Mall 1551 Cedar Hill X Road just up from Shelbourne

EAT WHAT YOU WANT—WHEN YOU WANT

Open Sunday - Thursday 6 a.m. - 12 a.m.

Friday, Saturday 6 a.m. - 2 a.m.

FREE PARKING AT THE DOOR

2-5

FREE NOON-TIME CONCERT

Tuesday, Feb. 20 — 12:15 to 12:45 at McPHERSON PLAYHOUSE

Distinguished young performers from the Victoria Conservatory of Music and the University of Victoria.

STEVEN CALDER — VIOLIN

co-ordinated by the Community Arts Council

BOX LUNCHES AVAILABLE AT A NOMINAL COST

McPherson Playhouse is operated by the McPherson Foundation, a non-profit society dedicated to the Arts. Assisted by the B.C. Cultural Fund with the special funding assistance of the Leon and Thea Koerner Foundation.

2-20

Choose one of our 16 Exotic Hamburgers

BAGELBURGER

Would you believe — One-third pound choice ground beef, broiled over charcoal — modestly presented on golden toasted bagel, covered with creamed cheese and layered with lox and sliced onions. A bargain at . . .

THE MEATMARKET

THE MEATMARKET

A STEAKHOUSE 384-5355

535 Lower Yates

11-22

La Petite Colombe

French Cuisine

Dine early, before the show . . . or enjoy the evening in relaxed, leisurely dining with us.

604 Broughton St. Reservations: 383-3234

Tues. thru Sat. 12 Noon—2:00 p.m. 5:30 p.m.-9:00 p.m.

2-19

FAMOUS PLAYERS THEATRES

". . . an artistic and cinematic triumph." —N.Y. Post

Nightly at 6:50, 9:15 p.m. Sun. at 2:05, 4:25

MATURE WARNING: May frighten some children (B.C. Dir.)

CAPITOL 805 YATES ST 384-6811

J.R.R. Tolkien's "the Lord of the Rings"

based on the novels ("THE FELLOWSHIP OF THE RING" and "THE TWO TOWERS") of J.R.R. TOLKIEN

Everybody's Favourite!

Sun. 1:30, 3:20, 5:10, 7:00, 9:00

Weekdays at 7:00 and 9:00

GENERAL

ROYAL 805 BROUGHTON 383-2711

Children $1.50

WALT DISNEY Productions' THE LOVE BUG

10th Week!

Sun at 1:55, 4:20

Nightly 6:45 and 9:10 p.m.

GENERAL

CORONET 836 YATES ST

SUPERMAN THE MOVIE

Children $1.50

Christopher Plummer
James Mason
Donald Sutherland
Genevieve Bujold

Nightly at 7:00 & 9:10

Golden Age $1.00

2nd WEEK!

OAK BAY 2184 OAK BAY AVE 598-2213

the most incredible case of Sherlock Holmes' career.

Robert A. Goldston Presents A Film By Bob Clark

MURDER BY DECREE

...a devilishly clever mystery.

Released By Ambassador Film Distributors Ltd.

MATURE WARNING: Some gory violence (B.C.Director)

The Mozart Quartet

Every Thursday in February

Karin Kjeldson — Viola
Paul Abbot — Violin
Rod Sherman — Flute
Paul Terry — Cello

For reservations call 385-4512

Chauney's Restaurant

614 Humboldt St. (across from the Empress)

2-14

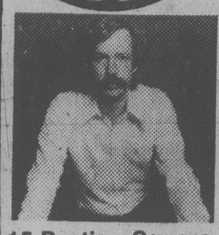
THE Arena

TUESDAY TINY TOT SKATING 1:30 to 3:00 p.m.



2-20

HARPO'S HARPO'S



15 Bastion Square 385-5333 CABARET

GARY BURTON QUARTET

Perennial Downbeat and Playboy Music Poll winner

FEB. 21, 22, Wed., Thurs. Advance 5.50 Door 6.00

Advance tickets at Richard's Record and Harpo's

15 Bastion Square Door 8:00 CABARET

2-20

A MELBROOKSOMANIA DOUBLE BILL

YOUNG FRANKENSTEIN

MATURE HIGH ANXIETY A Psycho-Comedy

QUADRA QUADRA AT HILLSIDE 382-3370

1 SHOW NITELY AT 7:30 'FRANKENSTEIN'—7:30 'ANXIETY'—9:15 B.O. opens 7 p.m.

CLINT EASTWOOD

'EVERY WHICH WAY BUT LOOSE' MATURE

Occasional Coarse Language (B.C. Director)

EVENINGS 6:45 & 9:00

MATS SAT. & SUN. 1:30 & 3:30

9th WEEK!



towne cinema 382-5922 808 DOUGLAS IN NOOTKA COURT

CANADIAN ODEON Theatres

Golden Globe Award ● Best Foreign Film

PIERRE DAVID presents Autumn Sonata

a film by INGMAR BERGMAN with LIV ULLMANN and INGRID BERGMAN

COUNTING HOUSE 1 BROAD AT BROUGHTON 383-3434

NIGHTLY 7:15, 9:10 MATURE

It was the Deltas against the rules... the rules lost! MATURE

WARNING: Occasional Nudity, Suggestive Scenes, Coarse Language Throughout. (B.C. Dir.)

COUNTING HOUSE 2 BROAD AT BROUGHTON 383-3434

NATIONAL LAMPOON'S ANIMAL HOUSE

NIGHTLY 7:00, 9:15

ICE CASTLES

MATINEES FRI., SAT., SUN. 1:30, 3:20, 5:20

NIGHTLY 7:15, 9:15 MATURE

★ Robby Benson ★ Lynn-Holly Johnson

odeon 2 780 YATES STREET 383-0513

Some swearing and Coarse Language (B.C. Director)

NEIL SIMON'S CALIFORNIA SUITE

MATURE

odeon 1 780 YATES STREET 383-0513

MATINEES FRI., SAT., SUN. 1:30, 3:20, 5:10

NIGHTLY 7:10, 9:10

Ellen Burstyn Alan Alda

"Same Time, Next Year"

MATINEES SAT., SUN. 2:00, 4:20

NIGHTLY 6:50, 9:15

MATURE Some Suggestive Scenes (B.C. Dir.)

haida 808 YATES STREET 382-4278

Huskiette Girls Rescue Vikettes

University of Victoria girls will have to acknowledge a Huskiette rescue act, but the Vikettes have qualified for next weekend's Canada West University Athletic Association women's basketball championship series.

The defending champions slipped in the back door.

The conference-topping Calgary Dinnies defeated the Vikettes 73-59 Saturday in Calgary but Alberta Pandas, who could have picked off the second berth with a victory, dropped a tense, 60-57 decision to Saskatchewan Huskiettes at Edmonton.

Thus the Kathy Shields-coached Vikettes go back to Calgary this wee kto play the Dinnies for the right to represent the CWUAA in the national finals next month.

Vikings, meanwhile, dropped their second straight game to Calgary. Victoria, which had clinched first place earlier, has two games remaining in which to shake a case of turnoveritis that plagued the team at the weekend. Vikings committed 25 turnovers in an 83-81 overtime loss Friday. They gave the ball away 45 times in literally handing Calgary Dinosaurs an 88-78 victory Saturday.

With their seventh straight triumph, the Dinosaurs (11-7) retained hopes of overhauling Alberta Golden Bears (12-6) for the second and final playoff berth in the WCUAA men's final at Victoria, March 3-5.

Alberta stayed a game ahead of Calgary by tripping Saskatchewan Huskies 83-67 in Edmonton. In Vancouver, UBC Thunderbirds connected on 51 per cent of their shots to topple Lethbridge Pronghorns 90-74.

Lethbridge beat UBC Thunderettes 53-47 in a women's game.

Calgary's Holly Jackson-Pedersen scored 27 points and Laura Buehning added 13 as the Dinnies defeated the Vikettes.

Luanne Hebb scored 19 points while Michelle Belanger added 14 for a Victoria team that lacked its usual composure.

While the Victoria turnovers were the big factor, Calgary's aggressive rebounding also played a major role in the Dinosaur triumph over the Vikings. Calgary hauled down 52 rebounds to Victoria's 35 as the Dinosaurs overcame a 37-32 half-time deficit.

MEN'S LEAGUE

	W	L	F	A	P	
Victoria	15	3	1632	1258	.833	--
Alberta	12	6	1419	1310	.666	3
Calgary	11	7	1307	1166	.611	4
U.B.C.	8	10	1264	1370	.444	7
Lethbridge	7	11	1408	1470	.388	8
Sask.	1	17	1265	1521	.055	14

NEXT GAMES: Friday — Lethbridge at Calgary, Saskatchewan at UBC, Victoria at Alberta.

WOMEN'S LEAGUE (Final Standing)

	W	L	F	A	P	
Calgary	16	4	1360	1097	.800	--
Victoria	13	7	1265	1122	.650	3
Alberta	12	8	1308	1134	.600	4
Sask.	10	10	1274	1212	.500	6
Lethbridge	8	12	1101	1258	.400	8
U.B.C.	1	19	983	1468	.050	15

NEXT GAME: Thursday — Victoria at Calgary (first game best-of-three final).

SCOTT SELECTED AS TOP ATHLETE

EDMONTON — Debbie Scott, who set a pair of Canada West University Athletic Association records during the two-day meet, was selected as the outstanding athlete in the annual CWUAA indoor track and field championships.

Running for the University of Victoria, Scott won the women's 1,500 metres Saturday with a time of 4:24.4, erasing the former standard of 4:26.4. On Friday, Scott scampered to record clocking of 9:30.8 as she won the 3,000-metre event.

UVic's other flying Debbie — Debbie Campbell — also chalked up a pair of triumphs, winning Saturday's 400-metre race in 56.6 after taking the 800 metres the previous day.

Brent Fougner, second in the men's long jump Friday, collected UVic's only other medal during the meet, in which Alberta won both the women's and men's team titles.

Peter Butler of Calgary set a record in the men's 1,500 metres, finishing in 3:52.5.

★

PAM WINS PLAYOFF FOR CURLING TITLE

CALGARY — Pam Taylor skipped her University of Victoria rink to a 10-2 victory over defending-champion Saskatchewan in a playoff Saturday to win the women's section of the Canada West University Athletic Association curling championships.

The UVic rink, which included Sue Culley, Toni Hepburn and Paula Trask, finished round-robin play with a 4-1 record after beating Lethbridge 9-1. Barb Thompson's Saskatchewan quartet also wound up regular play with a 4-1 mark by downing Alberta 9-6.

Saskatchewan, skipped by Dave McCusker, won the men's crown with Victoria and Lethbridge, each with three victories and two defeats, deadlocked for second place.

Strong Showing By Canuck Pros

TUCSON, Ariz. (AP) — Bruce Lietzke, the leader all the way in gorgeous desert sunshine, protected his front-running position with a two-under-par 68 and scored a two-stroke victory Sunday but for neighbors from the north, the big story in Joe Gargiola's $250,000 Tucson Open golf tournament was the prominence of Canadians among the leading money-winners.

There has never been such as strong Canadian showing in any Professional Golfers' Association tournament as the one Dave Barr of Kelowna, Jim Nelford of Burnaby and Dan Halldorson of Brandon managed here.

Barr, closing with a three-under 67, finished in a tie for ninth with an 11-under 269 total to win $7,000 — his biggest-ever payoff in any one tournament.

Nelford, with a 68 and 272 total, pocketed $3,750 for his 16th-place tie and Halldorson, 71 — 275, finished in the top 30 to pocket $1,232.

Lietzke, the tour's most successful cross-handed putter, claimed the fourth title of his career — and his second in Tucson — with a 265 total, 15 strokes below the listed par on the 6,708-yard Randolph Municipal course that played relatively easy. With the title, Lietzke collected $45,000.

The long-hitting Lietzke, 27 and in his fifth year of tour activity, took the lead with a 63 on the opening day and was never headed, never tied.

It was the first wire-to-wire triumph on the tour since Tom Watson won this tournament a year ago.

★ ★ ★

B. Lietzke, $45,000	63-66-68-68—265
T. Watson, $18,667	67-66-66-68—267
J. Thorpe, $18,667	67-65-67-68—267
B. Gardner, $18,667	69-66-67-65—267
M. Fleckman, $8,781	66-67-66-69—268
U. Regalado, $8,781	66-68-67-67—268
C. Strange, $8,781	64-71-67-66—268
H. Twitty, $8,781	69-68-66-65—268
L. Trevino, $7,000	67-68-66-68—269
D. Barr, $7,000	**69-67-66-67—269**
T. Aaron, $5,750	64-72-67-67—270
M. Hayes, $5,750	69-65-66-70—270
C. Rodriguez, $5,750	70-67-67-66—270
J. Snead, $4,625	70-68-64-69—271
T. Purtzer, $4,625	70-68-68-65—271
M. Morley, $3,750	70-69-66-67—272
J. Nelford, $3,750	**64-70-70-68—272**
R. Funseth, $3,750	71-67-66-68—272
J. Colberg, $3,750	67-71-66-68—272
J. Mitchell, $3,750	69-70-66-67—272
D. Halldorson, $1,232	**68-68-68-71—275**

SCORPIONS SQUASH PUMPKIN IN FINAL

Scorpions captured the British Columbia senior "B" men's volleyball title Saturday by defeating Great Pumpkin 14-16, 15-9, 15-8, 15-2 in an all-Victoria final at the University of Victoria.

Scorpions topped Allenby Ford of Duncan 15-5, 15-1 in the semi-finals while Great Pumpkin advanced by ousting Cedars of Parksville, 15-13, 15-5.

Cedars finished third and were followed in order by Allenby and two Victoria squads, Multigrade and Nooksak.

Far West Swamp Grass of Victoria captured the women's title by beating Clippers of Vancouver, 15-5, 15-12, 13-15, 15-3.

Clippers gained the final by eliminating Lake Cowichan while Far West had a bye into the final of the five-team tourney.

YOUTH SOCCER

Results of weekend matches played by teams the Lower Island Youth Soccer Association:

DIVISION 1A (B.C. Cup matches): Lakehill Totem Towing 0, Gordon Head B.C. Land 2; Cowichan Chittam Motors 0, Lansdowne Evening Optimist Olympics 3.

DIVISION 1B: Lansdowne Evening Optimist Royals 1, Duncan Trio Sabres 3; Peninsula Trojans 1, Gorge Buccaneers 3; Bays United Rowdies 2, Gordon Head Shell 3.

DIVISION 1C: Gordon Head Cablevision 1, Juan de Fuca Goldstream Chevron 6; Prospect Lake Gibsons Photo 4, Bays United Headers 0.

DIVISION 2B: Gordon Head Cosmos 2, Juan de Fuca Legion #91 2.

DIVISION 2C: Bays United Buccaneers 4, Gorge Canadians 3; Juan de Fuca Ridley Bros. 7, Lansdowne Evening Optimist Dynamo 3.

DIVISION 3A: Prospect Lake Rangers 0, Gordon Head Eagles 7; Gorge FC 1, Lansdowne Evening Optimist Patriots 6; Bays United Metro Toyota 3, Duncan Gyro 5.

DIVISION 3B: Lakehill McKenzie Esso 5, Peninsula Jets 3.

DIVISION 3C: Peninsula Flyers 0, Gordon Head Saunders and Hitchman 0.

SATURDAY

DIVISION 4A: Gordon Head Smith Bros. 3, Lansdowne Evening Optimist Santos 0; Bays United Spartans 1, Lakehill Radicon 1; Gorge F.C. 6, Cowichan Royal Bank 0.

DIVISION 4B: Prospect Lake Rovers 2, Cordova Bay Bruins 1; JdeF Van Isle Moulding 2, Gorge Canadians 0; Peninsula Pumas 4, Lansdowne Evening Optimist Islanders 0.

DIVISION 4C: Cowichan Moose 4, Lakehill Cablevision 0; Duncan Darts 3, Gordon Head Cosmos 4.

DIVISION 5A: Gorge F.C. 0, Prospect Lake Dynamos 0; Bays United Travelworld 0, Lansdowne Evening Optimist Tigers 0.

DIVISION 5B: Peninsula Cougars 10, Lansdowne Evening Optimist Bombers 0; Cowichan Woodlands Auto Body 2, Lakehill Bullfrog Service 4; JdeF Doman's Lumber 1, JdF Belmont Collision 4.

DIVISION 5C: Bay United Ocean Construction 3, Duncan Uncle Albert's 0; Prospect Lake Risers 1, Cordova Bay Tigers 2.

DIVISION 5D: Gorge Buccaneers 1, JdeF Sooke Forest 4; Gordon Head ANAF Vets 1, Peninsula Thunderbirds 0.

DIVISION 6A (B.C. CUP): Gorge F.C 0, Bay United McLaren Electric 2; Gordon Head Coppen Jewellers 3, Lansdowne Evening Optimist Colts 0.

DIVISION 6B: JdeF Acme Gutters 0, Prospect Lake Strikers 4; Bay United Pembertons 1, Gorge Canadians 3; Bay United Commercial Travellers 0, Duncan Eagles 3.

DIVISION 6C: Prospect Lake Toros 2, Cordova Bay Colts 0; Gordon Head Machinists 1, Gorge Royals 2.

DIVISION 6D: Lansdowne Evening Optimist Mustangs 0, JdeF Oak Park Motel 2; JdeF Westcan Terminals 1, Gordon Head Cosmos Royals 1; Gordon Head Acme Painters 1 vs. JdeF Suburban Realty 1; Prospect Lake Centennials 1, Cowichan Thistles 0.

DIVISION 7A: Gorge F.C. 1, Lakehill Quadra Electric 0; Duncan 1, Cordova Bay United 2; Prospect Lake Islanders 0, Gordon Head Lums Greenhouse 1.

DIVISION 7B: Gordon Head Alliance Moving 3, Prospect Lake Allmake Auto Transport 2; JdeF Coreland Development 0 Lansdowne Evening Optimist Pintos 2; Lakehill Cedar Hill Esso 3, JdeF Western Stevedoring 0.

DIVISION 7C: Bay United Dragons 1, Duncan Westcan Raiders 0; JdeF UNNI 2, Peninsula Hornets 4; JdeF Sooke Realty 5, Cordova Bay Seals 0.

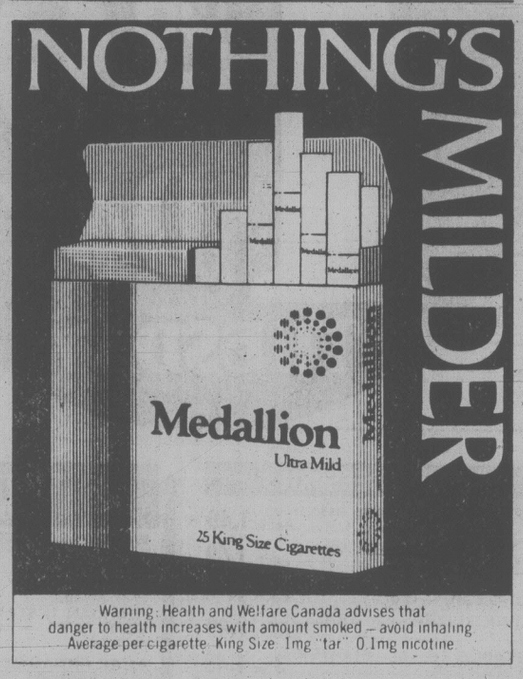
DIVISION 7D: Lansdowne Evening Optimist Mavericks 1, Gorge Canadians 1; Gorge Buccaneers 2, Bay United Tigers 3; Gordon Head RCAF 6, Gordon Head Cosmos 2; JdeF King John Inn 2, Cowichan Celtics 0.

DIVISION 8 EAST: Prospect Lake Hustlers 0, Bay United Green 3.

DIVISION 8 SOUTH: Gordon Head Stockers North Americans 0, Gorge Royals 0; Peninsula Eagles 3, JdeF Glenwood Meats 1; Sooke Vikings 0, Bay United Maynards 3.

DIVISION 8 NORTH: Cordova Bay Bears 0, Gorge F.C. 6; JdeF Royal Roads 5, Lakehill Toms Pizza 0; Gordon Head Cosmos 1, Prospect Lake Royals 0.

DIVISION 8 WEST: Lansdowne Evening Optimist Spitfires 0, JdeF Alexander Sports 2; Gorge Canadians 1, Peninsula Warriors 0; Bays United Newport Meat 1, Gordon Head Pacific Trollers 1.



Warning: Health and Welfare Canada advises that danger to health increases with amount smoked — avoid inhaling. Average per cigarette: King Size 1mg "tar" 0.1mg nicotine

A message to parents

WHY SHOULD YOUR CHILD BE A *TIMES* CARRIER?

The living is pretty good these days. Likely you're making enough money to GIVE the children a nice allowance. So, why should your son or daughter manage a Times route?

Most any educator or business person will tell you why in three simple words . . . IT BUILDS CHARACTER . . . something that's lacking in lots of young people these days.

In many cases, the young person who grows up getting the weekly "handout" from dad or mom never realizes the value of money or the efforts required to make it and manage it!

Times carriers quickly learn valuable lessons that stick. Through route management, carriers learn responsibility and builds self-confidence at an early age and have an advantage over other young people that no amount of money can buy.

If you're still wondering if your son or daughter would benefit from a Times route, phone our Circulation Department at 382-3131 or write for details. One of our District Representatives will be glad to discuss route work with you.

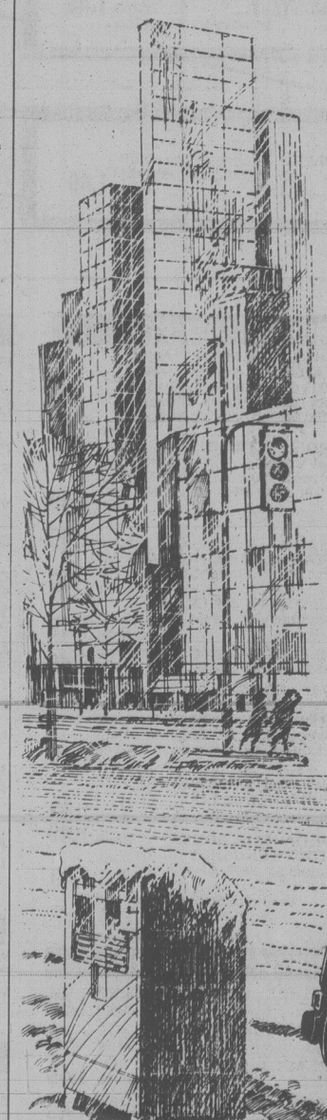
And too, we think you'll find that our District Representatives are the kind of people you'll like to have your son or daughter associated with.

Parents . . . let us hear from you. Talk to us today!

Circulation Department

Victoria Times

THE WORST IN WINTER BRINGS OUT THE BEST IN HONDA.



Canadian winters aren't getting older, they're just getting colder. Or so it seems. But the worse they get, the more they seem to bring out in a Honda. Because once again this winter Honda Civics will help warm the hearts and toes and noses of more Canadians than any other small car.*

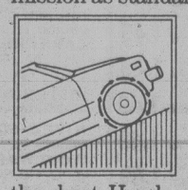
Why has Honda Civic become Canada's best selling small car in winter as well as summer? Perhaps it's the front wheel drive that lets you go dashing through the snow. Perhaps it's the manual choke that helps you get started on the coldest of mornings. Perhaps it's the electric rear window defroster. Or could it be the forceful 3-speed heater that warms the cockles of your heart?

On the other hand maybe Civics sell so well in winter because they're such a good buy. And everybody knows that nothing warms the heart like a good deal on a cold day. A deal that includes carpeting, fully independent suspension, rack and pinion steering, reclining bucket seats and four speed transmission as standard equipment.

1979 HONDA CIVIC FUEL ECONOMY FIGURES

HONDA MODEL	LITRES PER 100 KM	KM PER IMP. GALLON CITY/HWY RATING	ENGINE SIZE AND NO. OF CYLINDERS
CVCC 5 SPEED	6.2	72.8	1.5L 4 CYL
CIVIC 5 SPEED	7.0	65.4	1.2L 4 CYL
CIVIC 4 SPEED	7.1	63.8	1.2L 4 CYL
CIVIC HONDAMATIC	8.2	55.3	1.2L 4 CYL
CIVIC WAGON 4 SPEED	7.5	61.0	1.5L 4 CYL
CIVIC WAGON HONDAMATIC	8.3	54.9	1.5L 4 CYL

Remember, these figures are estimates based on Transport Canada approved laboratory test methods. The actual mileage you get will vary according to your driving habits, driving conditions, your car's condition and optional equipment. These estimates do, however, provide a useful mileage comparison guide for new car models.



Or maybe it's because on a cold winter's morning there's nothing like a hot coffee and a chat. And chances are that sooner or later you'll end up chatting with a Civic owner. And one Honda owner usually leads to another. Or perhaps Honda's winter success has come about by the nagging reminder of winter fuel bills. Because nothing adds fuel to the logic of owning a Honda like the high cost of fuel, itself. As you can see by the chart, Hondas are, as always, among the top rated mileage misers sold in Canada.

Whatever the reason for Honda's phenomenal winter success, it's best to see for yourself by taking a test drive at your Honda dealers. There's a good selection of Hondas available for immediate delivery. And there'll never be a better time to warm your heart with a good deal on the best selling small car in Canada.

*Source: R. L. Polk, 1978 new car sales.



Honda. You don't get to be No. 1 by being second best.

Honda Car Centre
909 Yates Street
Victoria, B.C. V8V 3M4
386-6707
Dealer Licence Number 13625A

Metro Honda
2151 Blanshard Street
Victoria, B.C. V8T 4J2
Dealer Licence Number 01627A

WOODWARD'S GREAT ONE PRICE SALE DAY
OFTEN COPIED - NEVER EQUALED

For more than 80 years Woodward's have helped hundreds of thousands of Western Canadian families make their shopping dollars stretch as far as possible with special sales like our famous 1.49 days. Another way in which we are trying to do our best for you.

INFANTS' WEAR

T-SHIRTS — assorted short-sleeve styles. Sizes 12-24 mos. ..... each 1.49
KNIT T-SHIRT — assorted sizes, 12 to 24 mos. ..... each 1.49
BABY VESTS — button front, 2 per package. Sizes 12-24 mos. ..... pkg. 1.49
ASSORTED BIBS — assorted styles. ..... each 1.49

CHILDREN'S WEAR

T-SHIRTS — assorted short-sleeve styles. Sizes 2-3x. ..... each 1.49
KNIT T-SHIRTS — assorted sizes, 2-3x ..... each 1.49
ATHLETIC SHORTS — blue and red, sizes 4-6x ..... each 1.49
T-SHIRTS — assorted styles and colors. Sizes 4-6x. ..... each 1.49
SKIRTS — assorted. Sizes 4-6x. .... each 1.49
BRIEFS — sizes 4-6x in 2 styles. .. 2 for 1.49
BELTS — assorted styles. Sizes 4-6x. ..... each 1.49

LINENS & DOMESTICS

TOWELS — Canadian made. Plains, prints and Jacquards. **Bath each 1.49 — Hand 2 for 1.49 — Face** ..... 4 for 1.49
DISH CLOTHS — waffle weave or stripes. Pkt. of 5 ..... Pkt. 1.49
TEA TOWELS — assorted patterns and weaves. ..... 2 for 1.49
PLASTIC MATTRESS COVER — double only ..... each 1.49
TEA TOWELS — assorted waffle weave design. ..... 3 for 1.49

FASHION ACCESSORIES

PANTYHOSE — regular and all sheer. Sizes S.M.L. and XL. ..... 2 for 1.49
PANTYHOSE — All in one, reinforced toe or sandalfoot. ..... 2 for 1.49
CONTROL TOP or SUPPORT PANTYHOSE — ..... each 1.49
KNEE HI's — wide elastic band for comfort. ..... 4 for 1.49
KNEE HI's — wide elastic band for comfort. 2 pr. per pkg. ..... 2 pkg. 1.49
SIZED STOCKINGS — ..... 2 for 1.49
SCARVES — Squares in solids and prints. ..... 2 for 1.49

LINGERIE

BRIEFS — assorted colors. Sizes S.M.L. ..... 2 for 1.49
BIKINIS — assorted colors. Sizes S.M.L. ..... 2 for 1.49
HIP HUGGERS — Assorted colors. Sizes S.M.L. ..... each 1.49

GIRLS' FASHIONS

T-SHIRTS — assorted. Sizes 8-14. .. each 1.49
TIGHTS — assorted colours and sizes ..... each 1.49
NYLON BRIEFS — assorted. Sizes 8-14. ..... 2 for 1.49
ANKLETS — assorted colors. Sizes S.M.L. ..... 2 for 1.49
KNEE HI's — assorted styles and colors. Sizes S.M.L. 1.49
BELTS — assorted styles. Sizes 8-14. ..... each 1.49
COTTON KNEE HIGHS — sizes 7-8, 8-9, 9-10 ..... 2 for 1.49

JEWELLERY

PENDANTS — 3 styles to choose from. ..... each 1.49
LOOK OF DIAMOND ON A CHAIN — ..... each 1.49
CRYSTAL ON A CHAIN — ..... each 1.49
LEAF PENDANTS — assorted .... each 1.49
GLITTER WHISTLE — ..... each 1.49
CHAINS — in 3 lengths ..... each 1.49
ARTIFICIAL FLOWERS ON A PIN — assorted ..... each 1.49
STICK PINS — assorted styles. .... each 1.49
BOXED JEWELLERY — in a selection of necklaces, bracelets, earrings or pendants. ..... each 1.49

DRAPERIES

CUSHION FOAMS — polyfoam knife edge. ..... each 1.49
FABRICS — 114 cm wide. Plains or prints. ..... 91 cm. 1.49
POLYESTER SHEERS — assorted prints, plains and flocks. ..... 91 cm. 1.49
DRAPERY LINING — 114 cm wide. White or ivory, cotton/polyester. 1 metre 1.49

HOME ACCESSORIES

FRAMED PICTURES — ..... each 1.49
FRAMED MINI MIRRORS — .... each 1.49
FRAMED GRAPHIC MIRRORS — ..... each 1.49
FRAMED OVAL PICTURES — ... 2 for 1.49

CRAFTLAND

FOAM CHIPS — 450-gram bag. .... 2 for 1.49
SPORTSYARN — ..... 2 for 1.49
THUNDERBIRD YARN — 112-gram ball, ideal for Indian sweaters. .... each 1.49
ACADIA 3-PLY WOOL — ..... 3 for 1.49
SUPER WESTER YARN — 50 gram, 100% acrylic, washable. .... 2 for 1.49
AURORA YARN — 25 gram. 100% acrylic, washable. ..... 3 for 1.49
WOODWARD'S BABY YARN — 25-gram ball, assorted colors. ..... 3 for 1.49
BAG-O-BEADS — assortment of wooden beads for macrame. ..... each 1.49

BOYS' WEAR

STANFIELD BRIEFS — cotton/polyester. ..... each 1.49
BOYS' SPORT SOCKS — assorted styles and colors. ..... 2 for 1.49
MEN'S HANDKERCHIEFS — 100% cotton, 5 per pkg. ..... pkg. 1.49

LADIES' SHOES

LADIES' SLIPPERS — with Acrilan uppers and foam rubber sole. Assorted colors. Sizes S.M.L. ..... pair 1.49

TOYS

TUFFY ACTION BOOKS — ..... each 1.49
EXERCISE RING — ..... each 1.49
JUMBO COLORING BOOKS — complete with crayons. ..... each 1.49
BIC PENS — 14 assorted. ..... pkg. 1.49
LITTLE GOLDEN BOOKS — assorted children's stories. ..... 4 for 1.49

MEN'S FURNISHINGS

WOOODWARD'S BRIEFS — 100% cotton. Regular fit. S.M.L.XL. ..... each 1.49
WOODWARD'S VESTS — 100% cotton. Athletic style. M.L.XL. ..... each 1.49
GLENGARRY SOCKS OVER THE CALF — nylon/wool blend, stretch 10-13. ..pair 1.49
MEN'S ACRYLIC SPORTS SOCKS — assorted colors. Stretch 10-12. ..... pair 1.49
7-STAR WORK SOCKS — Grey only. ..... pair 1.49
HARVEY WOODS CUSHION SOLE SOCKS — acrylic/nylon. Stretch 10-12. ..... pair 1.49
GLENGARRY ANKLE SOCKS — nylon/wool blend, sizes 10-13 ..... pair 1.49

SEWING NOTIONS

CUSHION HANDLE SCISSORS — 21 cm. shears or **EMBROIDERY SCISSORS** — ..... each 1.49
WOODWARD'S THREAD — 200 m. spools in assorted colors. ..... 6 for 1.49

On Sale While Quantities Last!

SHOP MAYFAIR
Tuesday 'til 9:00 p.m.

ADIDAS SPORTS SOCKS — For sport or leisure wear ..... each 1.49
Woodward's Sporting Goods

TEAPOT — Glazed two-tone design, with lid. ... each 1.49
Woodward's China

"BAKERS' SECRET" OVENWARE — Choose non-stick cookie sheet, bread/loaf pan, square cake pan or oblong cake pan. ..... each 1.49
Woodward's Housewares

WOODWARD'S FROZEN PEAS — Stock up now on Woodward's own quality frozen peas. ..... each 1.49
Woodward's Food Floor

JOHNSON'S BABY POWDER — 14 oz.; Soff Puffs Absorbent Balls 100s triples; or SP Listermint 511 ml. Your choice ..... each 1.49

LEAD CRYSTAL STEMWARE — choose 9-oz. wine, 6-oz. wine, 4-oz. wine, or 6-oz. champagne/sherbet ..... each 1.49

Woodward's 1.49 DAY TUESDAY

CHINA & GIFTWARE

ARTIFICIAL FLOWERS — choose from colorful tulips and daffodils. ..... 10 for 1.49
POLYESTER FLOWERS — choose gift-pack rose arrangement or 3 individual stems. ..... each 1.49
FRESH FLOWER "FROG" — .... each 1.49
GOURMET GIFTS — choose woven wood nut set, onion soup bowl w/lid, wooden cheese board w/tile ..... each 1.49
10" WOVEN WOOD SALAD BOWL — with pair of servers. ..... set 1.49
INDIVIDUAL 6" WOVEN WOOD BOWLS — ..... 4 for 1.49
CANDLES — choose box of 12 tapers, or pillar candle. ..... each 1.49
KAHLA DINNERWARE — choose dinner plate, soup plate, oatmeal dish, sugar, creamer, cup/saucer, or open vegetable dish. ..... each 1.49
SALAD PLATE, BREAD/BUTTER PLATE, OR FRUIT NAPPIES — . 2 for 1.49
SEAFOOD COCKTAIL SERVER — clear glass with liner. ..... each 1.49
TEAPOT — glazed two-tone design. ..... each 1.49

HOUSEWARES

WOODSONIA LIGHT BULBS — choose 40, 60 or 100 watt. Frosted non-glare. ..... 7 bulbs 1.49
CLEANING AIDS — choose soft-sweep broom, toilet bowl brush and holder, jumbo sponge pack, plastic pail or 30/pkt. garbage bags. ..... each 1.49
IRONING PAD AND COVER — fits standard board. ..... each 1.49
PLASTIC HOUSEWARES — choose dish drainer and tray, 3-pc. bowl set, 12-cup mixing bowl w/handle, utility tub, laundry basket, wastebasket, or dishpan. ..... each 1.49
COOKING/KITCHEN AIDS — choose 6-bottle spice rack, pair of oven mitts, wooden cutting board, anodized copper jelly mold, spatter guard or pkg. of coffee filters. ..... each 1.49
KITCHEN UTENSILS — decorated handles. ..... 3 for 1.49
3-PC. KITCHEN KNIFE SET or 4-PC. STEAK KNIFE SET — ..... each 1.49
"BAKERS' SECRET" — choose non-stick cookie sheet, bread/loaf pan, sq. cake pan, or oblong cake pan. ..... each 1.49

APPLIANCE ACCESSORIES

VACUUM BAGS — to fit Eureka, Hoover, Lewyt and Regina. ..... pkg. 1.49
CYCLES C60 CASSETTE TAPE — ..... 3 for 1.49
CYCLES C90 CASSETTE TAPE — ..... 2 for 1.49
TRANSONIC C90 CASSETTE TAPE — ..... each 1.49
ALPHABET ORGANIZER — for LPs. ..... each 1.49
LP RECORD RACK — ..... each 1.49

STATIONERY

WOODWARD'S SCHOOL SUPPLIES — choose from filler paper, metric, wide or plain; assignment covers; typing bond stick pens; HB pencils or yellow second sheets. ... 2 for 1.49
BLUE LINED ENVELOPES — No. 8 or No. 10 size. Your choice. ..... 2 for 1.49
CLARIDGE PLAYING CARDS — assorted picture backs. ..... 2 for 1.49
PHOTO ALBUMS — Canadian made, 5 pages. ..... each 1.49
PHOTO ALBUM REFILLS — 4 pages per pack. ..... 2 for 1.49
LUNCHEON NAPKINS — assorted designs. ..... 2 for 1.49
SCOTCH TAPE — ½"x1010" per roll. ..... 4 for 1.49
FLO MARKERS — 20 per pack. ... each 1.49
WRITING PADS — ..... 4 for 1.49
COLORED PENCIL PACK — 20 per pack. ..... each 1.49
MEMO BOARDS — approximately 10¾"x13¾". ..... each 1.49
EVERYDAY GIFT WRAP — assorted designs for all occasions. ... 5 for 1.49

SPORTING GOODS

SKI TOQUE — assorted styles. .... each 1.49
ADIDAS SPORT SOCKS — 1.49
POCKET FLASHLIGHT — compact, bright light. ..... each 1.49
WOODWARD'S W950 BATTERIES — "C" size. ..... 6 for 1.49
SOFTBALLS — ..... each 1.49
TENNIS BALLS — yellow. ..... 3 balls 1.49
MERCURY GOLF BALLS — ... 3 balls 1.49
MINI RUCKSACKS — ..... each 1.49
NYLON STUFF BAG — ..... each 1.49

AUTOMOTIVE

BURGLAR ALARMS — protects car and contents. ..... each 1.49
SQUEEGEE — removes condensation quickly. ..... each 1.49
B.C. SPLASH GUARDS — pair, or HAND SPOTLIGHT ..... each 1.49
SPRAY LUBRICANT — loosens rusted parts. Stops squeaks. 6 oz. ..... each 1.49
ARMORALL — protects rubber, vinyl, leather. ..... each 1.49
CAR CUSHIONS — comfort for seat or back. ..... each 1.49
STEERING WHEEL COVER — firm grip and comfort. ..... each 1.49
FLASHLIGHT WITH BATTERIES — magnetic grip. ..... each 1.49
ZIP WAX CAR WASH — 20 oz. .... each 1.49
WINDSHIELD WASHER SOLVENT — ready to use. ..... 4.1 litres. 1.49

DRUGS & COSMETICS

WOODWARD'S HEALTH AND BEAUTY AIDS — choose from shampoo 900 ml; bath oils 900 ml; roll-on deodorant; rubber gloves; toothpaste 100 ml; or baby shampoo. ..... 2 for 1.49
WOODWARD'S VITAMINS — choose from Vitreat Chews, plain or with iron; Halibut Capsules 200s; Ascorbic Acid 100 mg—500s; Geravite Plus 60s; Kelp Tablets 250s ..... each 1.49
SCOTCHGUARD — 8 oz. ..... each 1.49
NIVEA CREAM — 120 ml; Nivea Milk 160 ml; or Rose Milk Hand Lotion. Your choice ..... each 1.49
CAREFREE PANTY SHIELDS — 12s; or Allenbury's Basic Hand Soap. Your choice ..... 3 for 1.49
LISTERINE FLUORIDE TOOTHPASTE — 3 tubes of 75 ml per pack. ..... each 1.49
NIVEA SOAP TRIPLES — Your choice ..... 2 for 1.49
WOODWARD'S BABY POWDER — 680 g; Q-Tip Swabs 400s; or Vaseline Intensive Care Lotion 400 ml. Your choice ..... each 1.49
PEPSODENT TOOTHPASTE — 100 ml; Ban Roll-On Deodorant 1 oz. Your choice ..... 2 for 1.49
ROYAL SWEDA HAIR BRUSH — each 1.49
WISDOM TOOTHBRUSHES — or travel containers; pack of 2. Your choice ..... 3 for 1.49
Woodward Stores (Drugs) Ltd.

PAINT & HARDWARE

PAINT BRUSHES — to 4"; or ROLLER & TRAY SET ..... each 1.49
PLASTIC DROP-SHEETS — 8'x10'. ..... 3 for 1.49
UTILITY PLASTIC SHEET — 9½"x12', waterproof. ..... each 1.49
C.I.L. SPRAY PAINT — or FURNITURE CASTERS PACK ..... each 1.49
SCREWDRIVER SET — ..... each 1.49
STORAGE CABINET — 6-drawer, or UTILITY KNIFE ..... each 1.49
HAMMER — 16 oz., or HACKSAW each 1.49
EXTENSION CORD SET — ..... each 1.49
CABINET HARDWARE — or PAIR APPLIANCE ROLLERS ..... each 1.49
KRAZY GLUE or SUPER GLUE — bonds in seconds, 1 drop holds 1 ton. ..... each 1.49

CANDY

SMILES 'N' CHUCKLES — Peppermint Patties. 125 g. ..... 3 for 1.49
PAULINE JOHNSON SNOWBALLS — 14-oz. tub. ..... each 1.49
VERNELL'S BUTTERMINTS — Party mints. 7-oz. bags. ..... 2 for 1.49
BROWN & HALEY ALMOND ROCA — 12-oz. plastic tub. ..... each 1.49
THREE MUSKETEERS — 4-pak bags. ..... 3 bags 1.49

GARDEN ACCESSORIES

PLANTER POTS — large assortment. ..... each 1.49
3-PC. TOOL SET — with sprayer; or MIST SPRAYER ..... each 1.49
POTTING SOIL — 15 qt. ..... each 1.49
FISH FERTILIZER — or GRASS SEED ..... each 1.49
VEGETABLE — or FLOWER-SEED STARTER ..... 3 for 1.49
GARDEN GLOVES — pair; or HAND PRUNER ..... each 1.49
CULTIVATOR — TRANSPLANTER TROWEL, or WEEDER ..... each 1.49
3-PC. GARDEN-TOOL SET — or BAMBOO RAKE ..... each 1.49
ONE-HAND SNIP — or HOSE NOZZLE ..... each 1.49
FOLDING FENCE — PLASTIC FENCE, or PLASTIC LAWN-EDGING ..... each 1.49
MOSS KILLER — 2 lbs. ..... each 1.49
SWEET-PEA NETTING — ..... each 1.49
HANGING BASKET — or CEDAR TUB ..... each 1.49
MICA PEAT — 10 qt. ..... each 1.49
LADIES' LONG-HANDLED TOOLS — your choice ..... each 1.49

FLOOR COVERINGS

VELVET PILE SCATTER MAT — approx. 18"x30". ..... each 1.49
SAMPLE MATS — approx. 18"x27". ..... each 1.49

CAMERAS

PHOTO ALBUM — Canadian made, attractive cover. 1.49
MALLORY DURACELL AA BATTERIES — Penlite size. ..... 2 for 1.49

GARDEN CENTRE

CALADIUMS — 3 bulbs per pkt. .. 1.49
SWEET PEAS AND NASTURTIUMS — jumbo size packages. ..... 2 pkt. 1.49
BEGONIAS — 4 tubers and 4 peat pots per pkt. 1.49
SOW 'N' GROW SEED BLOCKS — flowers and vegetables. ..... 2 for 1.49
CANADA SEED — packages of flowers and vegetables. .. 8 for 1.49
TOMATO AND GERANIUM GARDENS — 6 peat pads per package. ..... 2 pkt. 1.49

Selling inside the Produce Departments at all stores.

FOOD FLOOR GROCERY

WOODWARD'S TEA BAGS — Family blend, pkt. of 60. .... each 1.49
WOODWARD'S WHOLE KERNEL CORN — choice. 12-fl.-oz. tins. ..... 5 for 1.49
IDAHOAN INSTANT POTATO FLAKES — Mashed. 16-oz. bag. ..... 2 for 1.49
PEEK FREAN BISCUITS — plain. 7-oz bag. ..... 3 for 1.49
WOODWARD'S FROZEN FANCY PEAS — assorted sizes, 2-lb. bag ..... 2 for 1.49
MONARCH CAKE MIX — All flavors. 9-oz. pouch pack. .... 4 for 1.49

BAKERY

WOODWARD'S OWN BRAN MUFFINS — ..... 1 dozen. 1.49
MRS. WILLMAN'S SWISS ROLLS — Vanilla or chocolate. ..... 2 for 1.49
MAX'S DONUTS — Cindie donuts. ..... 1 dozen. 1.49
WOODWARD'S OWN MILLIONAIRE SPICE CAKE — ..... 2 for 1.49
WOODWARD'S OWN DANISH COFFEE TWIST — .... 2 for 1.49

MEAT

SCHNEIDERS KENT SLICED SIDE BACON — 16-oz. VacPak. ..... each 1.49
B.C.-GROWN FROZEN FRYER BREASTS — 1-lb. 1-oz. pkt. . each 1.49
FLETCHERS BREAKFAST SAUSAGE — 1-lb. 8-oz. pkt. ..... each 1.49
SNACKERY FRESH PIZZAS — Salami or Pepperoni, 2—12-oz. ..... 2 for 1.49
WOODWARD'S POUCH PAK SLICED MEATS — 6 varieties. 3-oz. pkt. ..... 3 for 1.49
FLETCHERS BONELESS HAM STEAKS — 8-oz pkt., 2 or 4 steaks per pkt. ..... each 1.49
OLYMPIC SAUSAGE STIX — 3 varieties. 20 oz. ..... each 1.49
EASTERN SMOKED COD FILLETS — 16-oz.pkt. ..... each 1.49

PRODUCE

B.C.-GROWN APPLES — Spartan, Red-Golden Delicious. Grade Canada Fancy. ..... 18 for 1.49
SUNKIST GRAPEFRUIT — Arizona Pinks. ..... 8-lb. bag. 1.49
GRADE CANADA No. 1 TOMATOES — Imported. 48-oz. basket. 1.49

WE RESERVE THE RIGHT TO LIMIT QUANTITIES.

WOODWARD'S GREAT ONE PRICE SALE DAY — THE ORIGINAL 1.49 DAY

Only First Quality Merchandise Sold in Woodward's Regular Departments . . . No Substandards or Factory Rejects.

Personal Shopping Only . . . SORRY NO PHONE, C.O.D. OR DELIVERY SERVICE ON $1.49 MERCHANDISE.

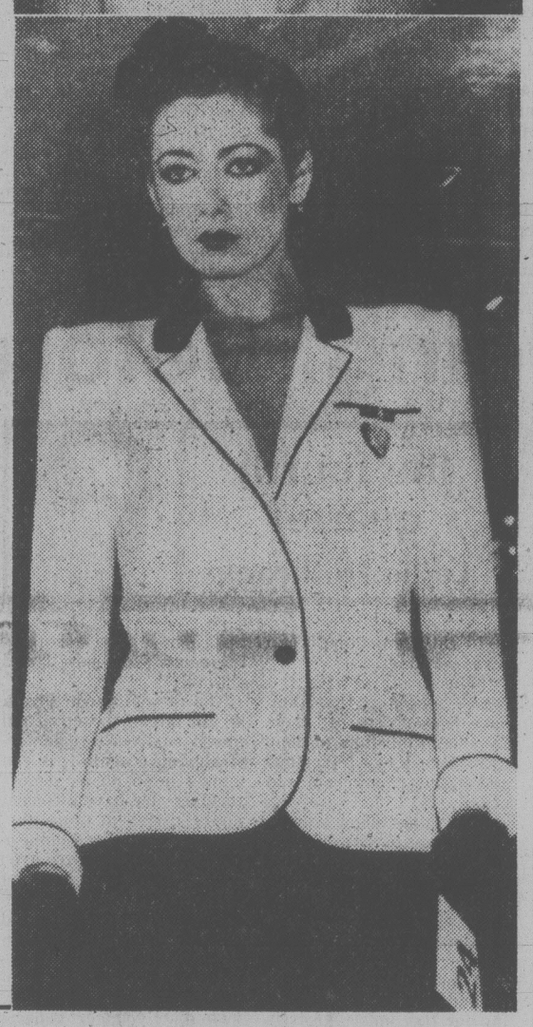
Use Your Woodward's Account Card

New Styles Take You Back

family



This pantsuit from Cardin has sharp shoulders and sashed waist



Neatly Bordered white jacket by Scherrer a step back in fashions

PARIS — Some women will believe what Paris has in store for spring, mainly those who haven't changed style for 30 years.

The Paris couture collections — the made-to-order clothes for which women from Duluth to Cairo yearned until the rise of ready- to-wear here in the 1960s — are on the boards. Now, of course, women can find clothes with a Paris label in their neighborhood hasherdasher.

Besides filling the wardrobes of the wealthy, the couture also prides itself on being a laboratory of fashion, proposing ideas that can shape the way women look all over the world.

This time the ideas recall the golden age of the silver screen. Those of you who push prams, prepare torts, feed computers or read blueprints, are you ready?

For Easter bonnets, sashed plethora of pleats, crisply tailored spring suits, a return of the spring coat and padded shoulders with such sharp edges they look as if they could cut your hand.

These are some of the recurring thoughts in the showings here that got under way with a reception for 400 people preceding Nina Ricci's presentation. The party was to celebrate the opening of the house's new quarters on the Avenue Montaigne, after 46 years on the Rue des Capucines.

The Ricci collection by Gerard Pipart introduced the vogue for pleats. There were coats with pleats, dresses with bits of pleating around the neckline, edging the puffed sleeves and bordering the hem, and jackets with pleated edges. There were sunburst pleated dresses, pleated skirts and evening styles with pleated tulle bodices, much like prom dresses of yore.

Hair was done in pompodours, feet were shod in high heel sandals and shallow caps were tilted over one eye.

The best styles were the coats in colors such as pale pink, raspberry or red, with deep armholes, belted waists and a nice, easy look.

The star of the Dior runway was the loose jacket, paired either with a skinny skirt or a pair of pants, that was always shown belted.

Back in the old days, it used to be called a swagger coat or a topper. Now it is sashed at the waist, though the model usually unbelts it and lets it fly. It is worn with ankle strap sandals, shoulder-length hair, and an art deco enamel triangle pinned to the beret.

An octagonal-shaped handbag in a bright color is a frequent accessory. Its strap hangs easily from the padded shoulders. Stockings have a stripe up the side like the ones on dinner suits.

This same jacket shape is done in leather, diagonally striped wools, and the elaborately beaded silks that Dior handles so well. Leather sashes appear also on plain and printed silk dresses and on coats.

Marc Bohan, the designer, is one who handles evenings clothes as effectively as he does tailored styles. He makes an effort to do young things.

His delicately printed white organdy bubble dresses. His puffy cloque laces and his long-torso, full-skirted styles could go to a sweet sixteen party. They balance the king's ransom embroidered styles in a collection that has something for everyone.

The Pierre Cardin show aroused enthusiasm in a lot of people who remembered his futuristic designs of the 1960s when he and Courreges led the couture into space age fashions.



TYPICAL of Ricci's flashback to the pleated '40s. The best styles were coats in colors such as pale pink, raspberry or red.

Among his present ideas are the shoulders that somehow look like wings about to take off or jackets with the hangers still left in them. The shoulders mark the return of the suit, but far more effective are the strapless play dresses and party dresses that just billow around the body. A lot of his things are pleated.

Jean-Louis Scherrer brings back the page-boy hairdo, sometimes encased in a snood. He also favors sling-back open-toe pumps, stockings with seams, and heart-shaped pins anchored near the left shoulder.

This is the backdrop for a lot of neat tailored suits, white-collared dresses for day and beaded bodice styles at night.

This designer is regarded as one of the new hopes of the couture and there's nothing sloppy about his work.

New York Times

SUPERMAN PIERRE LIKES THAT SPACED-OUT LOOK

By Peggy Massin

PARIS (Reuter) — Superman-style padded shoulders will be in vogue and sporty styles will invade the boardroom if Pierre Cardin and other designers have their way in 1979.

Cardin, who introduced the Superman look today, has put giant crescents curving several centimetres above the shoulder on everything from active sportswear to three-piece business suits and evening wear.

Cardin sells 10 times as many men's designs as women's, with the United States, West Germany and Japan the leading markets for his latest outer space creations.

Dozens of other men's wear designers among the 700 exhibitors at the Paris fashions endorsed sporty styles for the office.

Shoulder yokes, storm flaps and elbow patches could be no more out of place behind an executive's desk than on a golf course, with padded shoulders covered by all manner of awnings, epaulettes, pleats and bandings.

With the exception of a few ultra-classic British exhibitors, the vast majority of designers used fantasy.

Guy Laroche, another top couturier who designs men's wear, broke with every vestige of the classic approach. His three-piece town suits used bright-colored Donegal tweeds or two-toned weaves.

Vests were sheared off straight rather than in traditional points, beneath jackets with narrow lapels in a contrasting color and fabric.

Suit jackets were cut much shorter and hips are going to be much more in evidence. The wide shoulders were counter-balanced by narrow lapels slanting down to a single button.

Sheer woolen and flannel shirts in hazy stripes and small checks, that would once have been worn only in the country, appeared with narrow neckties, on small button-down collars.

3200 DOUGLAS VICTORIA
WILLE Dodge · Chrysler
Between Mayfair & Town & Country Malls
SELLS
024
2-24

CAPITAL CARPET CLEANERS
2945 BRIDGE STREET
SPECIAL
1 WEEK ONLY
HAVE YOUR CARPETS CLEANED FOR SPRING
33⅓% OFF
OFFER ENDS SAT. FEB. 24th
PHONE TODAY
384-6622
2-19

C & C HEARING AID SERVICE
FOR ALL YOUR HEARING NEEDS
NOW AT
1822 GOVERNMENT
385-5414
Formerly The Bay Hearing Aid Department

SALE
20% OFF
BERNAT
Rug Canvases, Kits
Pre-Cut Yarn
VICTORIA YarnBarn
Great for men and women
Excellent size range
1439 Douglas St. 385-9841
University Heights Shopping Mall

OAK BAY
VILLAGE SHOES
2238 OAK BAY AVE.
598-3031
SALE SALE SALE SALE SALE SALE
SALE
OF
Tender Tootsies
Sizes 5 to 10
SALE PRICE from 7.95 pair
Natural, navy, red | Beige | Hickory, brown, black | Navy, tan, black, brown, ivory, hickory, red | Brown, navy, black, tan | Doe, tan, white, navy | Suntan
OVER 1000 PAIRS TO CHOOSE FROM
477-3722
VILLAGE SHOES II
CEDAR HILL MALL by SAMBO's
2-21

P.S. VERY SPECIAL PRICES!
ON ENGLISH COATS & SUITS
A limited number in Petite Sizes only. Fitted HARRIS TWEED COATS—reg. price $145
CLEARANCE PRICE $69.50
WOOL TWEEDS—reg. price $110.
CLEARANCE $25.00
WOOL TWEED SUITS—reg. price $120 to $170
CLEARANCE PRICE $75.00
PICCADILLY SHOPPE LTD.
1617 Government St.

A.B.C. ELECTRIC ★ A.B.C. ELECTRIC ★ A.B.C. ELECTRIC
WE BUY USED VACUUMS FOR CASH!
WE SERVICE AND SELL ALL THE FAMOUS NAME BRAND APPLIANCES — FROM STOVES TO MIXMASTERS TO IRONS TO TOASTERS TO ELECTRIC SHAVERS, KNIVES, HAIR DRYERS, LIGHTERS
★ 10 TECHNICIANS ★ 5 SERVICE TRUCKS
★ IN-HOME SERVICE — 385-6783
A.B.C. ELECTRIC
831 YATES ST. 382-7221
FREE PARKING AT THE REAR
IN COLWOOD, 746 GOLDSTREAM, 478-9222



SUBTLE DESIGN on the mantel and right side of the fireplace, not immediately apparent, is created by adding two courses of bricks to the the surface so that they project into the room.

Area Placement the Key

By PAULINE GRAVES

When remodelling an existing house or building a new one, many decisions must be made regarding placement of areas. True, a house to be remodelled has definite restrictions, but a new house offers free choice, limited by budget, site and building codes.

Each room must be evaluated separately, and window and door placement worked out carefully to offer greatest flexibility for furniture arrangement.

A case in point is the room shown here, the interiors by Pat Yeiser. Fireplace location was a key decision. Placing it in a fairly narrow inside wall meant freeing the two long side walls for furniture, and the end wall for doors and windows, maximum exterior exposure.

As you can see, the opening between the two rooms is at the right, leaving the centre wall area for the fireplace where it becomes the room's focal point.

The fireplace design now is very important. Instead of the wall's face continuing straight across, it is given dimension by a recess on the left, handy or log storage, the ends creating a nice pattern.

A ledge from fireplace to wall boxes in the storage area and provides a surface for plants. The mantel, one-foot deep, also displays a plant and these soften the brick.

The recess is three-feet high and 31 inches wide, and the four-foot, three-inch depth from the front of the hearth to the back of the recess is more than adequate for logs used in the four-foot wide fireplace.

wheels
By MICHAEL LAMM

What Makes Car Backfire?

DEAR MIKE: What makes a car backfire? My 1977 Pacer 6 backfires whenever I let off the gas pedal. It's usually just one loud pop, but sometimes it makes with a lot of little pops. It's really annoying, and I suspect it's hard on the muffler and catalytic converter as well. — POPPER

DEAR POPPER: The most common cause of backfiring is a maladjusted carburetor. It's usually set too lean. Other reasons include a stuck gulp valve in the smog system or a clogged PCV.

DEAR MIKE: My 1974 Cougar's engine needs an overhaul in the worst way. But I don't want to have the original 400-cubic-inch, 4-barrel V-8 rebuilt. It burns too much gas. Rather, I wonder whether I can install a smaller V-8. I've been thinking about a late-model 302 or 351. Do these engines interchange with the 400 V-8? — THIRSTY COUGAR

DEAR THIRSTY: Any FoMoCo 351 Cleveland V-8 will interchange with your 400, but the 302 and the 351 Windsor engines have slightly lower, shorter blocks. By the way, the names Windsor and Cleveland refer to the plants in which these 351-cubic-inch engines are built.

DEAR MIKE: I recently bought a used 1978 Datsun B-210 with 9,200 miles on it. The previous owner told me he began using synthetic oil in this car right after the 5000-mile break-in period. Do I have to continue using synthetic oil or can I switch to regular oil without harming the engine? — GOING NATURAL

DEAR GOING: You can switch without any ill effects.

DEAR MIKE: My '68 Pontiac makes a tinny, ringing sound — like a telephone — when I push down hard on the accelerator. It began doing this after I took the car to the gas station for a carburetor adjustment and new radiator hoses. I've returnd to the station, but the mechanic can't locate the problem. Any thoughts? — TINGING

DEAR TINGING: Most likely it's the fan blades hitting the radiator or a hose when you accelerate. The mechanic might not have tightened the radiator supports — if he loosened them to get at the hoses. The tinging might also indicate weak engine mounts, because whenever a car accelerates, the engine tries to rotate within the frame. If it lifts far enough, the fan can touch things it shouldn't.

Did His 'Doing' Before 62

the fourth quarter
Leslie Holbrook



"I have had a bellyful of the whining of 65-year-olds who are coming apart because they had to go on pension," writes Jerry Hartford, Don Mills, Ont.

"A letter in your column talks about 'sudden enforced period of activity'. What's sudden about reaching 65? Are these people totally incapable of projecting ahead to determine what it will be like in retirement and act accordingly?

"I retired at 62 and experienced no shock. I have yet to find anything different from what I figured it would be.

"If mandatory retirement was 75, there would still be people tripping over it in great surprise. They worry about what they will 'do' after they retire. Well I, for one, am going to 'do' nothing. I did all my doing while I was working.

"The trouble with too many people is that they have been nothing all their lives but projections of their jobs; take away their toys and all they can think of is to cry.

"One thing I know I did by retiring was to open a job for a younger person. With unemployment at disgracefully high levels why can't these whimperers take their pension and get out of the way for someone younger?

"Who says you have to 'sit around on your fanny waiting for the undertaker' (to quote from another of your letters)? Can't they read, go to the theatre, attend concerts and lectures, observe nature, discuss politics and other subjects, etc. In short, can't they think? Do they always have to be 'doing'? Is their job their be-all and end- all?"

Now there is a switch from all our talk of second — and third — careers. It demonstrates once again that you cannot lump all us seniors together. We have different goals, different appetites, different faiths and philosophies — likely to grow even more dissimilar as we get older.

Take a hundred of us and you will find much more diversification and nonconformity than among a like sampling of the jean-clad, look-alike younger generation.

I have an entertaining correspondent in Oshawa (Mrs. M. I. S. N.) who sends along a new chuckle for you. She writes:

"Further to the objections by some to the words "old age" in the term "Old Age Pension," they might rename it Social Insurance Pension. We already hve the controversial Social Insurance Number. Then we would have SIP and SIN and some seniors might be eager to do both!

"Some of your columns are so good they should be reproduced poster-size and prominently displayed where people gather — doctors' offices, seniors' clubs, etc." Thanks.

When filing your 1978 income tax return, you are required, for the first time, to include an information slip called T4A (OAS) which will show the amount of Old Age Security pension.

Your 1978 Tax Guide booklet says these slips would accompany your January cheques. They didn't. Look for them with February cheques. This still gives you plenty of time to meet the April 30 tax deadline.

Send comments and questions (stamped, addressed envelope for reply) to Victoria Times, c/o Box 1506, Guelph, Ont., N1H 6N9.

GUITAR CRASH COURSE
$30 INCLUDES USE OF GUITAR — 5 WEEKS For Absolute Beginners
Entertain your friends this winter and play your favourite songs!
★ Learn popular guitar chords, rhythms and finger-picking
★ 1 hour group lesson weekly
★ Adult and teen classes
LESSONS BEGIN THE WEEK OF FEB. 26th
TO ENROL PHONE David English, 595-8365 evenings 388-9423, Studio
THE ENGLISH MUSIC STUDIO
2020 Douglas St., Suite No. 5
2-20

Purdy's
1.49 DAY Tuesday, February 20th
CHOCOLATE BARS
Reg. 35¢ each
Your Choice 5/1.49
Mayfair Shopping Centre
2-19

OVERSEAS AUTO PARTS
Honda — Mazda — Datsun
Toyota — Volkswagen
3400 DOUGLAS ST. 382-2114
(Across from Woolco)
2-25

DIAMOND ENGAGEMENT RINGS
Custom Designed and Created for you by Bill Kent of
SKY JEWELS LTD.
Gemologist and Goldsmith
A9 Nootka Court
634 Humboldt St. 385-5144
Across Humboldt from the Empress Hotel

20% OFF COATS
SAVE 20% ON ALL REGULARLY PRICED SPRING COATS AND JACKETS.
MASTERCHARGE & CHARGEX ACCEPTED.
Sale ends Feb. 24th.
RICKI'S
MAYFAIR SHOPPING CENTRE
2-20



We have the prettiest blouses! Cotton florals, crepe de chines, qiana, satin silky pin dots, shimmery sheers, silky jacquards, plains in a beautiful array of colour and wonderful floral sheers. Illustrated are two poly sheers. Blouse on left in beige or yellow, $36.
Right: comes in yellow, blue or pink, $37. Sizes 8 to 14.
Saba's
2nd Floor . . . 1130 Douglas St. Victoria
2-20



HAVING A BALL are clown Abrevo and his friend The Dummy, played by Peter McCabe, who were up to their ears in plastic balls when they appeared at a Toronto furniture store.

King's

featuring:
SELBY
GOLD CROSS
AIR STEP
NICCOLINI
DUVAL
COBBIES
fine shoes for women

at 1453 DOUGLAS
King's

LAMP SHADES
Repaired or Made To Ordor
THE VICTORIA LAMPSHADE SHOP
493-B Burnside Rd. E. 383-1544

Ulcers Give Rise To Many Myths

True or false?:

— The typical ulcer patient is an ambitious executive with many responsibilities and little time to relax.

— Milk is the ideal food for ulcer patients.

— Surgery is the only way to cure an ulcer.

— Although coffee is bad for ulcers, decaffeinated coffee is all right.

— To prevent a recurrence, ulcer patients must stick to a bland diet and stay away from spicy and fatty foods, citrus juices and alcohol.

— Ulcers can lead to stomach cancer.

Various studies in recent years indicate that all the above are false. There are perhaps more myths about ulcers than about any other common chronic disease.

Much of the misinformation is because the experts themselves are unsure of how or why ulcers occur and how best to treat them.

About one in 10 people will get an ulcer sometime in his or her life. While some reports suggest that ulcers are becoming less common among North Americans, others indicate the opposite.

One trend is certain, however: Ulcers today are far more common among women than they used to be. While in decades past, only one in 20 ulcer patients was female, today nearly one in two is.

The reason for this shift can only be guessed at. One possibility is the rising use by women of cigarettes and alcohol, which irritate the lining of the gastrointestinal tract. So far, there is no scientific evidence to suggest that the emotional and occupational stresses of women's liberation are factors.

The experts also know that ulcers more commonly affect children than most people realize. Many a child's chronic stomach ache, so readily dismissed by parents and physicians alike as merely an excuse to avoid school, may actually be the symptom of an ulcer.

Peptic ulcer, as this disease is properly called, is an open sore that results from the eating away of a spot in the lining of the stomach or small intestine by the stomach's highly acid digestive juices. The stomach normally secretes hydrochloric acid and pepsinogen, which is converted to the enzyme pepsin that digests protein.

The acid secretions are controlled by the vagus nerve, which connects the stomach to the brain and which stimulates the release of a hormone, gastrin, that in turn triggers the acid secretions.

Most ulcers occur in the duodenum, the part of the small intestine closest to the stomach; these are called duodenal ulcers. Gastric ulcers, only one-tenth as common, occur in the stomach.

They seem to have different causes. Duodenal ulcers are associated with an excessive production of stomach acid; gastric ulcers are usually associated with normal amounts of acid but may result from an inherent weakness in the stomach wall.

Factors known to increase the flow of stomach acid, possibly causing an ulcer, include alcohol, coffee, aspirin and emotional stress. Yet, for unknown reasons, many people who chronically produce large amounts of acid or take six aspirins a day for years never get an ulcer.

Heredity definitely plays a role and among those with Type O blood.

But the influence of environmental stress is not as simple as is generally believed.

Seemingly calm, relaxed people are as prone to ulcers as the hard-driving, high-pressure kind.

Ulcers most often occur for the first time between the ages of 25 and 40, but they have been dianosed as early as fetal life and as late as the tenth decade. The peak age for ulcers in children is 7 to 9.

The usual symptom of an active ulcer is pain, variously described as a gnawing or burning or hungry sensation, usually in the area just above the navel.

It is important to get an ulcer condition diagnosed and treated by a physician. Ulcers can lead to serious, even fatal, complications.

With treatment, most ulcers heal in two to six weeks.

Most doctors now advise avoiding only those foods that cause distress. Ulcer patients are usually told to avoid coffee (both regular and decaffeinated have recently been shown to stimulate stomach acid), tea, cola and cocoa, and to drink alcoholic beverages only with food and in moderation, if at all.

Treatment is also likely to include antacids taken hourly at first and gradually tapering off.

But do not dose yourself with "bicarb" (sodium bicarbonate or baking soda) as this can lead to kidney damage.

After surgery, 90 to 95 per cent of ulcers do not recur; but because the operation can cause chronic complications, it is best avoided as long as possible.

Political Advise

EDMONTON (CP) — Alberta Status of Women has announced it will hold free training schools in Calgary and Edmonton within the next few weeks to advise women on political issues.



dear abby

DEAR ABBY: A woman wrote to say that her husband, a much-admired, successful merchant, pockets part of his income daily so he won't have to pay income tax on it. She asked if it was a serious offence, and what would happen to him of he were caught.

You rightfully told her that it was indeed a serious offence, and he could be fined or jailed or both. But you didn't go far enough. You should have told her that if she signs a joint federal income tax return with her husband, she is equally guilty of fraud, and therefore is subject to the same penalty.

— W. H. S.

DEAR ABBY: MISERABLE was miserable with good reason. He had struck a 12-year-old boy on a bicycle and wrote to express his anguish as he waited six hours for the lad to come out of surgery.

He said: "I wasn't going very fast, but it was night and the poor kid was wearing dark clothes and there wasn't a light anywhere on his bike. I didn't even see him until I hit him. I was told that his chances for survival were slim. You can't help me — or the boy — but if you print this, maybe parents will see it and make sure their kids have the proper lights on their bikes so accidents like this can be avoided."

Abby, you are to be commended for printing that letter, but I submit this as a follow up:

"Dear Miserable:

Since your letter appeared in my column last October, hundreds more pedestrians and bicyclists have been struck and killed or injured by motorists — mostly at night because the drivers couldn't see them in time to stop.

This is senseless and needless because there are many reflective materials on the market today to make people more visible at night.

Sew-on trim for clothing, or entire garments made of fabric that glows in the dark are available at many retail stores. If you can't find them where you shop, ask for them. Insistent consumer demand can help make this life-saving feature easily available to all who need it."

— J. K. G.

DEAR J. K. G.: Thanks for an illuminating letter.

DEAR ABBY: I went shopping for a dress but couldn't find anything I wanted to buy.

I told my friend about it, and she said, "Oh, when you get our age, nobody looks at you or cares how you look anyway."

Abby, is that the way most people feel about us old folks? We are both in our 70s, but I always notice how people are dressed regardless of how old they are.

Maybe I'm just an old fool to feel as I do, and should quit caring how I look. I'd like your opinion.

— GRACE

DEAR GRACE: Your friend can speak only for herself. She certainly doesn't speak for any of the older folks I know.

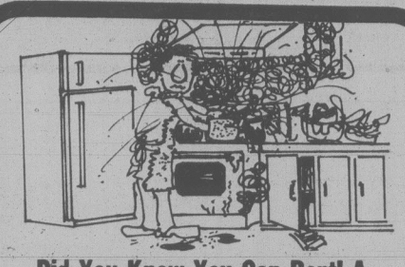
Don't ever stop caring how you look, dear. Pride in one's appearance is the hallmark of self-respect.

DEAR ABBY: What do you do with a guy who seldom brushes his teeth and hates to shower?

— VAL

DEAR VAL: Nothing.

DRIVER EDUCATION
New Course Starting Every Month.
Next Course Starts
Mar. 5, 1979
$50 Rebate on Completion
Phone 384-9824
Watson's Driving School
824 Johnson St.
ADULTS
TEENS



Did You Know You Can Rent! A
MICROWAVE OVEN!!
And . . . did you know you can do 90% of all your cooking on a microwave oven. Even if you've never tried one before, our hostess will give you a complete lesson when you rent. Month to month rentals or even better RENT to own!
CALL 595-7111 TODAY!

by homark
·rentals
·service
·sales

PERM SPECIAL! FOR APPOINTMENT PHONE 477-8712
FOR MEN AND WOMEN
The NATURAL LOOK
HAIR DESIGN NEXT TO K-MART IN THE MALL
OPEN MON. 9-5
TUES.-FRI. 9-9
SAT. 9-5
$10 OFF
BRING IN THIS AD AND GET $10.00 OFF THE COST OF YOUR PERM (Plenty of Free Parking)
2-19

INTRODUCING OUR FRESHLY BAKED
CAKE DONUTS
79¢ doz.
OPEN 9-9
7 DAYS
A WEEK
Feltham at Shelbourne—477-9541

GRAHAM MEATS
Prices Effective Tues., Feb. 20, Wed., Feb. 21
MAPLE LEAF #1 SLICED BACON lb. 1.59
LOCAL GREEN CABBAGE .. lb. 19¢
LOCAL #2 POTATOES 15 lbs. 99¢
We reserve the right to limit quantities



IN CELEBRATION OF OUR NEW NORTH SHORE SPA
2 Memberships for the Price of 1
FOR LIMITED TIME ONLY
AVAILABLE IN ALL LOCATIONS.
2-27
HILLSIDE SHOPPING CENTRE
595-5252
BROADWAY 736-9888 2405 W. Broadway
NORTH SHORE — NEW! 986-5201 Int. Plaza Hotel, Marine Dr.
CAMBIE 266-2371 5655 Cambie at 41st
BURNABY — NEW WEST 435-3385 5500 Kingsway
RICHMOND 278-9796 641A Buswell
SURREY — DELTA 581-1104 14863-108th Ave.
B.C. Owned & Operated

SPA EUROPEAN FITNESS CENTRE
Trying to lose weight ! without drastic dieting, SPA is the answer ! Regular exercise with proper equipment and professional supervision will help you take off pounds and inches.
Open 7 days a week
Mon. to Fri. 10a.m.—10p.m.
Sat. & Sun. 10a.m.—6p.m.

VICTORIA Fabric Shop LTD.
Exciting New Arrivals!
WOOLS AND WOOL BLENDS FOR SPRING . . .
A blend of 65% wool and 35% polyester in co-ordinates plain and houndstooth patterns. 150 cm wide.
19.98 m
"French Collection" A multi-fibre blend in spring's newest shades and interesting weaves. 150 cm wide.
19.98 m
Heather Pastels in 68% polyester, 32% wool, 150 cm wide. 14.98 m
Pure Wool Worsted in classic shades, 150 cm wide. 19.98 m
Between Yates and View at
1218 Broad St. 2-19 382-8541

Peter Pates 2-Day Specials
TUES., FEB. 20 and WED., FEB. 21 ONLY
THERMO GRATES
5 Tube 43.88 7 Tube 55.88
CONVECT-O-HEATERS
#A60, 4 tube, single speed. Reg. 89.95 69.88
#B11V or #FS1V, 6 tube, variable speed. Reg. 149.95 119.88
4" SEWER PIPES
Perf. 55¢ ft. Solid 68¢ ft.
Available in 10 ft. lengths with coupling.
2-pce ½ BATH SET
Delta wall hung basin and Albertan toilet. 2 Only. White
Jamco Empire 4" Centre Set
73.88 set
15.88
18" COVERED UNDERCOUNTER LIGHTS
10 only! 7.88 each
CHARGEX VISA master charge
*NB—A LIMITED NUMBER OF ELECTRIC HEAT TAPES IN STOCK
BRING IN YOUR PLANS OR IDEAS FOR FREE PLUMBING AND ELECTRICAL ESTIMATES. BUILDER'S PRICES!
Mack, Harry or Rich Will Be Pleased to Personally Serve You.
We Reserve the Right to Limit Quantities
2-20
PLUMBING, ELECTRICAL, WOOD BURNING, ONE-STOP SHOPPING
WE'RE THE EXPERTS
"together we can do it yourself"
PATES SUPPLY
WAREHOUSE PRICES
3347 OAK ST. (Hashma Court) 388-6313
CLOSED SUNDAYS
TO SERVE YOU BETTER
Stainless steel flue insulated pipe for safe chimneys. Don't take chances on a make-shift job — see us first. We're the experts and we have 6", 7" and 8" chimneys in stock, smoke pipe too, no delay.



U.S. COAST GUARD helicopter floats upside down 280 kilometres southeast of Cape Cod after crashing into heavy seas Sunday while attempting to pick up an injured man from a Japanese fishing vessel. Three coast guard members were killed, another is still missing. The injured Japanese was rescued.

Speck of Independence?

LONDON (AP) — Residents of Ocean Island, a five-square-kilometre speck in the South Pacific, say they have launched a guerrilla war for independence from Britain, ruler of their phosphate-rich homeland.

The islanders, known as Banabans, fought their first battle last Thursday, attacking a British-run phosphate mine with firebombs, one day after authorities refused their demands to halt mining operations.

The British mine manager was injured in the attack and eight Banabans were arrested, including two leaders of the island's independence movement.

Islanders, here to lobby British lawmakers for independence, warned that sabotage will continue until the British grant their wish.

"The whole Banaban race is fully behind the Council of Leaders and jailing will not discourage us," council chairman Rev. Tobias Tawaka told reporters

Ocean Island was annexed by Britain in 1900 and made a part of its Gilbert Islands colony. The Gilberts are scheduled to become independent in July, but the Banabans want separate home-rule for their island.

They say the island, once known as Banaba, can support itself on its phosphate exports of $5 million a year. Copra, the dried meat of the coconut, is the only export of the other 32 islands.

Britain moved most of the 3,100 Banabans from their homes to Fiji in 1945 because of the mining operations. The islanders have waged a long fight in the British courts for the right to return.

The no fee RRSP

- Absolutely no fees of any kind with our Registered Retirement Savings Plan.
- Enquire about the possibility of transferring your present RRSP to our plan.
- Call, write or drop into any of our 17 branches (coast-to-coast) for a 16 page brochure.

10 3/8%
annually for 5 years
GUARANTEED

Credit Foncier
CREDIT FONCIER TRUST

Victoria: 1019 Blanshard St. (604) 388-6601
Vancouver 681-5464 • White Rock 531-7525 • Vernon 542-4377 • Prince George 564-2300

Savings Option at 10%
MEMBER CANADA DEPOSIT INSURANCE CORPORATION

Festival Threat Remains

NEW ORLEANS (AP) — Carnival was glum and chill Sunday with no festive crowds, the gaudy parades cancelled and no sign of a break in a police strike that threatens to wreck Mardi Gras.

Mayor Ernest Morial stepped out of historic St. Louis Cathedral in the French Quarter after morning mass and offered a 24-hour period of amnesty to strikers.

"Beginning now, there is a period of amnesty from disciplinary action . . . during which any striking policeman may return to the New Orleans police department without fear of disciplinary action," he said. "The period begins immediately and will end at noon tomorrow."

He did not say what action might be taken against those who stay out. Earlier, he said mass firings were under consideration.

A judge's back-to-work order has been ignored by the Teamsters-affiliated Police Association of Louisiana.

The union claims 1,200 of the 1,514 commissioned officers as members. A substitute force of 600 from the national guard and 200 state police took over when the strike started Friday night.

Carnival is the party period before Mardi Gras, a hard-drinking celebration which has become a $50-million a year industry in this tourist-conscious city. It comes up Feb. 27.

"The union has taken Mardi Gras hostage," said city council member Brod Bagert.

Melee In Seattle

SEATTLE (AP) — Twenty-seven policemen were injured by drunken, bottle-throwing celebrators on the weekend during Seattle's Fat Tuesday festival, officials said.

More than 40 people were arrested and 35 citations were issued in the Saturday night melee, police said.

They said the trouble began about midnight Saturday night when patrons became upset as the music stopped and bars began closing.

Fusillades of bottles were "launched at police and aid personnel who were responding to assist injured people," an official said.

Fat Tuesday is Seattle's version of the Mardi Gras festival in New Orleans. It began last Wednesday and continued through Sunday. There were no reports of trouble Sunday.

DURING FEBRUARY
GET
$300
CASH
OR GOLD
PLUS
CUSTOM RADIO
Heavy Duty UNDERCOAT



at
THREE POINT DATSUN
2620 GOVERNMENT
at Hillside
385-6737
dlr. lic. 00740A

Sears PORTRAIT STUDIO
Portraits / Passports / Frames



99¢
EIGHT x TEN
COLOUR PORTRAIT
NOW WITH OUR
COLOURFUL PORTRAIT
BACKGROUNDS!
CHOOSE YOUR FAVOURITE
Spring, fall or nursery, for that natural 'On-location' look.
Our traditional background is also available.
—One offer per person.
—Two per family.
—Additional persons in portrait $1 each.
—No age limit—babies, children, adults.
family groups welcome, too!
"JET-FAST" One Hour
PASSPORT SERVICE AND FRAMES ALSO AVAILABLE
offer good thru Feb. 19-24
Sears Portrait Studio
3190 Shelbourne St.
Mon., Tues. and Sat. 9:30-5:30
Wed., Thurs. and Fri. 9:30-8:00
Sears

Sears

Sunshop

Dressing your eyes for sunny skies



Come and see some of the nicest glasses under the sun! We've got them for women and men in Sears Sunshop. If you've got an eye for fashion, you'll recognize the most up-to-date styles. The shapes and sizes influenced by top European frame designers. Our collection includes gradient and polarized lenses in a broad color selection. Sun•sensors®, plastic frames, aviators with wire frames, top brand names and more. Truly an eye-catching collection. Waiting for you at Sears Sunshop.

Sears: Health and Beauty (8) Personal Shopping

tropic·cal
POLAROID
Riviera

Sears INCOME TAX SERVICE BY H&R BLOCK

Have your income tax return prepared by H&R Block at Sears and enjoy one stop convenience

- Trained tax preparers
- Year-round service
- No appointment required

Simpsons-Sears Ltd.
3190 Shelbourne St. Lot of Free Parking

'NOT TONIGHT, BRA SAYS RED'

LONDON (UPI) — A Scottish scientist has come up with a birth control device — an electronic bra that flashes a red or green light to indicate when it is safe to have sex with the woman wearing it.

London's Daily Express newspaper reported today that Dr. Hugh Simpson has developed a bra containing a mini-computer that keeps track of a woman's ovulation and indicates with flashing lights her degree of fertility.

The bra is being tested at the Tenovus Cancer Research Center and a spokesman for the institute, John Burke, feels the idea could be of massive, worldwide importance.

"It's easy to joke about fitting flashing red and green lights to light up somebody's bra," Burke said. "But if this idea comes off, I reckon the pope will make me a Knight of St. Gregory!"

Cousteau's Ship Looted

NAIROBI, Kenya (AP) — About 300 Maldive islanders armed with handguns and axes, boarded a U.S.-owned oceanographic survey ship in the Indian Ocean, kidnapped an American crewman and looted the vessel before releasing it, amateur radio operators reported today.

The radio operators said the Panamanian-registered Alysse Maru was reported under way today from the Maldives toward a U.S. Naval facility on the Indian Ocean island of Diego Garcia, about 1,200 kilometres to the south.

In Washington, Navy spokesman Lt. Cmdr. Don Lewis said a Navy P-3 reconnaissance plane was escorting the Alysse Maru. He said the vessel was believed under contract to French oceanographer Jacques Cousteau. Radio reports from the ship described it as a sister-ship to Cousteau's Calypso.

The broadcasts on amateur radio frequencies said seven American crewmen were aboard the converted U.S. Navy minesweeper, but the captain and two others were left behind in the Maldives. The 13-year-old son of the ship's radio officer suffered a blow to the head during the takeover.

The report said one of the crewmen, medical officer Thomas Wiemken was seized by the islanders after they took control of the ship Saturday and exchanged gunfire with the crew. Capt. Kenneth Leonard and Chief Engineer Craig Williams left the ship to search for Wiemken, the report said. None of the other crewmen was identified.

Amateur radio operators, who picked up the ship's distress calls, said Leonard carried a walkie-talkie and made his last communication with the ship about midday Sunday. They quoted the crew as saying the transmission apparently was made under duress after Leonard and Williams became separated.

500 Buried In Chad

N'DJAMENA, Chad (Reuter) — French army bulldozers dug mass graves in Chad's capital Sunday for an estimated 500 people who died in fighting between rival government factions in this central African country last week.

Bloated bodies were left along the streets of the sprawling African quarter of the capital until Sunday, although a truce had been announced Thursday.

Troops handling the bodies were from the 1,000-member French garrison based in N'djamena. The French troops had remained neutral in the fighting between the national army of President Felix Malloum and the Moslem rebel forces of Prime Minister Hissene Habre.

Although diplomatic sources said they were sceptical about the chances of a negotiated settlement, the ceasefire appeared to be holding Sunday for the third consecutive day.

President Malloum was back at his palace after several days at a command post at N'djamena airport and told reporters he regretted France's hands-off attitude toward the dispute.

He said he would go along if necessary with French suggestions for a federated republic which would give more autonomy to the Moslem north of the country.

Quake Rocks Chile Capital

SANTIAGO (UPI) — An earthquake rocked the Chilean capital of Santiago today but no injuries or damage were reported, police said.

The Seismological Institute of the University of Chile said the tremor, recorded at 2:30 a.m. PST, registered 3.0 on the Richter scale. Its epicentre was located 40 miles east of Santiago in the Andes.

Colony MOTOR INN
THE SENSATIONAL
"DOUBLE TROUBLE"
FROM 8:30
THE NEW LOUNGE

N-Power Controls Defeated

BERN (Reuter) — Switzerland's nuclear-energy industry appears headed for more-stringent government supervision after an effective halt to its expansion plans was narrowly defeated in a referendum.

A referendum with an above-average turnout of almost half the country's 3.8 million electors showed citizens nearly equally divided over stricter controls on existing and planned nuclear power stations and other atomic installations.

A proposal that would have specified safety and environmental conditions for granting 25-year operating concessions and subjected four existing plants to retroactive parliamentary approval was defeated by only 45,348 votes.

Voting was 919,923 in favor and 965,271 against in the weekend poll. Because it would have amended the constitution, the proposal also needed to win support from a majority of Switzerland's 23 semi-autonomous cantons (states), but they voted 14 to nine against.

The environmentalist lobby, which had forced the vote, and their opponents in government, parliament and industry all claimed the result of the over-all individual vote as success for their respective causes.

North-South Irish Link Eyed

Times News Services

DUBLIN — Ireland's main opposition party has proposed closer political links with Northern Ireland as a way of easing tensions that have divided the two communities.

A policy document published today by the party, Fine Gael, stessed the economic and other benefits that might flow from a closer political alliance, including a police force operating throughout Ireland under a single authority.

Drawn up by a study group inspired by Garret Fitzgerald, leader of the Fine Gael party and a former Irish foreign affairs minister, the 44-page document rejects the alternative of an independent sovereign Northern Ireland as unrealistic, suggesting instead a federal north-south solution.

Fitzgerald said this might not change the political situation in Northern Ireland overnight, but it might relieve the fears of many Roman Catholics in the north.

"We have tried to set out arguments to show the people of the north they could be better off working with us rather than Britain," Fitzgerald said.

The document suggests setting up a confederal administration comprising members from both governments to deal with economic matters, financial affairs and relations with the European Economic Community (EEC). Major posts would alternate annually between northern and southern representatives.

Saying that the current political deadlock arises partly from Protestant fears about predominantly Catholic Ireland's intentions toward Northern Ireland, observers said such fears would become irrelevant with a closer political relationship.

Fitzgerald told reporters one immediate advantage would be that Northern Ireland would have a greater voice as an equal partner in a confederation, rather than as a tiny part of the United Kingdom.

Meanwhile, postal and telephone services in the Irish republic were cut today as 13,000 postal workers began a one-week strike in support of a proposal for a 37-per-cent pay raise.

The strike stopped postal services, operator-assisted telephone calls and social-welfare payments normally made at post offices.

Clutch in Demand

NEW YORK (CP) — The clutch handbag will be the most popular silhouette for spring and summer purses, according to manufacturers.

3200 DOUGLAS VICTORIA
WILLE Dodge • Chrysler
Between Mayfair & Town & Country Malls
SELLS
024
2-24

FOR SPRING BLOOM NOW PLANT:
POLYANTHUS A GOOD SELECTION ..... ea. 98¢
ALSO
PRIMULA WANDA THE PURPLE PRIMROSE ... ea. 98¢
HYACINTHS IN BLOOM ..... 2.49 pot
A GOOD CHOICE OF FRUIT TREES 5.95 each
ROSES — HYBRID TEA, FLORIBUNDA, CLIMBER ..... ea. 3.25
For Summer Flower
OPEN 9:00 a.m. to 5:00 p.m. Sunday 9-5
PHONE 658-8812
PHONE 658-8812
Elk Lake Garden Centre
5450 PAT BAY HIGHWAY — Just Beside Elk Lake
LISTEN TO GOOD ADVICE FROM HARRY HURN
SAT. and SUN. at 8:41, 11:26 a.m., at 1:45; 3:36 p.m. on C-FAX
2-19

SLACKS
Beautifully Sanitone Dry Cleaned and Pressed
BRING IN 3
PAY FOR 2
NO CHARGE FOR 1
OFFER VALID FEB. 12th - MAR. 12th
individual drycleaners
Sanitone Certified Master Drycleaner
Home Pick-up & Delivery 595-4141

Sears
Canada's largest floor covering retailer

Cushion Vinyl Sale

Thinking about a new vinyl covering for your rec room, kitchen, bathroom, basement, hall, boat or trailer? Let Sears experts do it for you.

1 Install anywhere
These practical, durable floor coverings make sense anywhere around the home. All qualities may safely be installed on, above or below grade — even directly on concrete

2 First quality only
Prices shown are all for first quality flooring, installed in your home, and include cement. There may be small extra charges for additional services and accessories. (some floors might need a new plywood sub-floor — our specialist will provide a separate quotation for this)

3 Comfort underfoot
Cushioned vinyl floors soak up sound and muffle the noise of daily clatter and chatter. Walk on it barefooted — there's no chill! That's because the inner layer of foam insulates. The floor actually 'gives' on impact from normal household traffic — bounces right back again!

4 Easy to care for
Six of the eight styles shown here are identified as 'No Wax' flooring. The two remaining need only minimal waxing care. Either way, Sears Cushion Vinyl qualities are very easy to live with!

5 Fully guaranteed
Guaranteed installations. You enjoy peace of mind when you let Sears professionals handle the job; the best way to make sure you get maximum use and service from these outstanding floor fashions. What's more, should anything go wrong, we fix it — without fuss or bother

6 Shop at home
Charge it on your Sears All Purpose Account. Enjoy our Shop At Home service. If you wish, our Flooring Experts will bring Samples to your home so that you can easily make Quality and Pattern selections

Minimal Care

'Cushionflor'®
4.49 Reg. 4.99 sq. yd.
Easy-to-clean vinyl surface. Warm, quiet, safe. In a choice of 19 styles and colors. 6 mil wear layer; 30 mil foam. Total gauge 65 mil. Approx. 9'x12' widths. 37R089030C.

'Freedomflor'
4.99 Reg. 5.49 sq. yd.
Easy to maintain. Extra thick vinyl wear layer. In 12 styles and colors. 10 mil wear layer; 30 mil foam. Total gauge 70 mil. Approx. 12' wide. Save! 37R089060C.

'No Wax' qualities

'Connaisseur'
7.49 Reg. 8.99 sq. yd.
Carefree, durable, comfortable. Resists scuffs and stains. In 14 colors and styles. 15 mil wear layer; 35 mil foam. Total gauge 85 mil. Approx. 12' w. 37R089080C.

'Lustreflor'
9.99 Reg. 10.99 sq. yd.
Features No-Wax urethane finish. Foam cushioned for comfort and warmth. In colors, 3 designs. 12 mil wear layer; 45 mil foam. Total gauge 87 mil. Approx. 12' w. 37R089250C.

'Innovation'
9.99 Reg. 12.99 sq. yd.
Sears exclusive. Vinyl; wear layer requires little care. Stain and spill resistant. 15 mil wear layer; 35 mil foam. Total gauge 86 mil. 10 styles and colors. Approx. 12' w. 37R089200C.

'New Generation'
13.99 Reg. 15.99 sq. yd.
A luxury quality cushioned vinyl. Strong dependable surface. Rated commercial. 14 styles/colors. 20 mil wear layer; 42 mil foam. Total gauge 98 mil. Approx. 12' w. 37R089150C.

'Canadian Heritage'
15.99 Reg. 17.99 sq. yd.
No-Wax urethane finish. Thick cushioning comfort. In 14 exciting colors. 15 mil wear layer; 45 mil foam. Total gauge 100 mil. Approx. 12' wide. 37R089300C.

'Sophisticaire'
15.99 Reg. 17.99 sq. yd.
A Sears exclusive. Our heaviest weight inlaid cushioned vinyl floor. Rated commercial. 12 styles/colors. 30 mil wear layer; 45 mil foam. Total gauge 110. Approx. 12' w. 37R087100C.

Sears: Floorcovering (37) Phone Enquiries: 595-9111
Advertised prices in effect now through Saturday February 24th, while quantities last.
Simpsons-Sears Ltd.
'Reg' or 'Was' refer to Simpsons-Sears prices.

Court Gives Quebec Okay To Appeal Charter Ruling

By PAUL GESSELL

OTTAWA (CP) — The Supreme Court of Canada granted the Quebec government permission today to appeal Quebec court rulings that portions of the province's language law are unconstitutional.

Justice Louis-Philippe Pigeon said the case will be given top priority and will be heard during the court's next session, which begins in April.

Quebec felt forced to approach the Supreme Court — an institution the Parti Quebecois views with suspicion — after the Quebec Court of Appeals ruled last November the Quebec national assembly exceeded its powers by making French the only official language of provincial courts and the legislature. The ruling upheld an earlier one by the more junior Quebec Superior Court.

These rulings were based on Section 133 of the British North America Act, Canada's constitution, which gives English and French equal status in Quebec's judicial and legislative proceedings. The Quebec government argued the century-old act gave the province powers to pass laws superseding Section 133.

Meanwhile, other provisions of the language law limiting the enrolment of students in English schools and restricting the use of English in the business world are being challenged in separate cases before Quebec courts.

The language law, popularly known as Bill 101, is the flagship of the Parti Quebecois drive to see Quebec become a politically independent French-speaking state.

The law runs counter to Prime Minister Trudeau's view of Canada as a bilingual, federalist nation. Trudeau refused to initiate constitutional challenges against the law, or to invoke the federal power of disallowance, but is providing financial assistance to some groups opposing the legislation.

The Parti Quebecois could receive valuable ammunition for its referendum campaign if the Supreme Court rules the legislation is unconstitutional. The ruling would become another example, in the minds of pro-independence forces, of a Canadian institution inhibiting Quebec's natural evolution.

A ruling in favor of Quebec could be embarrassing to federalist forces which have opposed the law so vehemently.

Clark Hazy on French Rights Outside Que.

MONTREAL (CP) — Conservative leader Joe Clark ventured onto hostile turf in an effort to boost Tory fortunes in Quebec on the weekend, but it was uncertain how much support he won with a speech that went heavy on the rights of English Quebecers while remaining hazy about French rights in the rest of Canada.

Clark's visit to Montreal, leading an army of 50 Conservative MPs and five Conservative provincial premiers, capped a busy weekend of political activity in the province.

In Quebec City, Premier Rene Levesque and federal Justice Minister Marc Lalonde traded insults, using journalists as intermediaries.

Clark took the limelight Sunday, telling a $125-a-plate dinner for party supporters: "It is not a time to close the door on the constitutional rights of English in Quebec, nor to close the door on the progress that has been made by the French-speaking minorities in other provinces."

But when he got down to specifics, Clark said only that he favors retention of Section 133 of the British North America Act, which guarantees that either English or French can be used in Parliament and the Quebec national assembly, as well as in federal and Quebec courts.

The trouble is that the section guarantees English rights in Quebec and French rights in Ottawa, but it doesn't say anything about French rights elsewhere.

The Tory leader's stand is nevertheless a repudiation of the Task Force on Canadian Unity, which recommended leaving minority-language rights solely up to the provinces.

Clark would not say exactly how he would guarantee the rights of French-speaking minorities outside Quebec. As he sat down to eat after after his speech, the Tory leader told a reporter that several provinces "are prepared to move on language rights," and he thought it appropriate for the federal government to "help the provinces move towards those rights."

Before he could elaborate, aides ushered the reporter away from the dinner table.

In Quebec City, meanwhile, Justice Minister Lalonde continued his war of words with Premier Levesque, saying Saturday it is "despicable" that Levesque considers Quebec members of the federal government strangers in their own land.

Levesque repeated on Sunday that Lalonde was an example of "the carreerists that we send to Ottawa. They are there to keep the aspirations of Quebec down."

During the weekend PQ meeting, the premier warned his government will not participate in any more constitutional conferences, at least until after the federal election in the spring.

WE CHANGE
WOOD WINDOWS
to
THERMO ALUM.
384-1423
The Window Man

Sears

Canada's largest floor covering retailer

Installed Carpet Sale

All first quality carpets in a full choice of colours in each quality. Over 180 colors/styles.

1 Carpet
Prices quoted are for first quality carpet with installation included. Extra charges if accessories and additional services are required

2 Undercushion
Where separate undercushion is needed Sears uses only heavy duty, first quality cushion for comfort and longest wear *Carpeting below fitted with rubber backing

3 Installation
Your carpet will be installed quickly and easily by Sears experts. (Subject to minimum labor charges for small jobs)

4 Guarantee
Peace of mind is yours when you shop at Sears because we guarantee the complete job, material and labor. We deal with any problem without hassle

5 Charge It
on your All Purpose Account. It's so easy to have a beautiful new carpet installation

6 Shop at home
If you wish you can make your selection at home. We'll bring selected samples, measure area to be covered and give free estimate without obligation

Multi-colour big loop pile
13.49 sq. yd. Installed
Reg. $15.49 sq. yd. installed
'Woodsong' 100% nylon pile. Ultra Cushion (R) backing. Anti-Soil/static treated. 7 colours. Abt. 12' wide. 37R018260

Multi-level loop style
9.29 sq. yd. Installed
Reg. $10.99 sq. yd. installed
'Glowtone' 100% nylon pile. Attached rubber backing. 5 multi-toned colours. Easy-care. Abt. 12' wide. 37R018290

Cut-and-loop pile
11.49 sq. yd. Installed
Reg. $13.49 sq. yd. installed
'New Scene' 100% nylon shaded pile. Ultra Cushion (R) backing. Anti-soil static treated. 7 colours. Abt. 12' wide. 37R018270

Textured cut-and-loop
17.18 sq. yd. Installed
Reg. $20.68 sq. yd. installed
'Grove Hill' 100% Du Pont nylon pile. Sculptured effect. 9 decor-matching colors. Abt. 12' wide. 37R012360

Soft thick Saxony plush
17.18 sq. yd. Installed
Reg. $20.68 sq. yd. installed
'Regent' 100% nylon pile. Bright textured style, in 8 colour choices. Abt. 12' wide. 37R013640

Modern cut-and-loop
17.18 sq. yd. Installed
Reg. $20.68 sq. yd. installed
'Liselle' 100% Du Pont nylon '1350' New Yarn with soft wool-like feel. 8 multi-colours. Abt. 12' wide. 37R012520

Heat-set Saxony plush
17.18 sq. yd. Installed
Reg. $20.98 sq. yd. installed
'Hidden Charms' 100% nylon pile subtly multi-coloured. Choice of 8 colours. Abt. 12' wide. 37R013660

Luxurious cut-and-loop
21.68 sq. yd. Installed
Reg. $25.18 sq. yd. installed
'Deep Reflections' 100% nylon pile. Bright, soft and silk-like. 11 colorations. Abt. 12' wide. 37R012300

Sears: Carpets (37) Phone Enquiries 595-9111
Advertised prices in effect now through Saturday, February 24th, while quantities last.

Simpsons-Sears Ltd.
'Reg.' or 'Was' refers to Simpsons-Sears prices

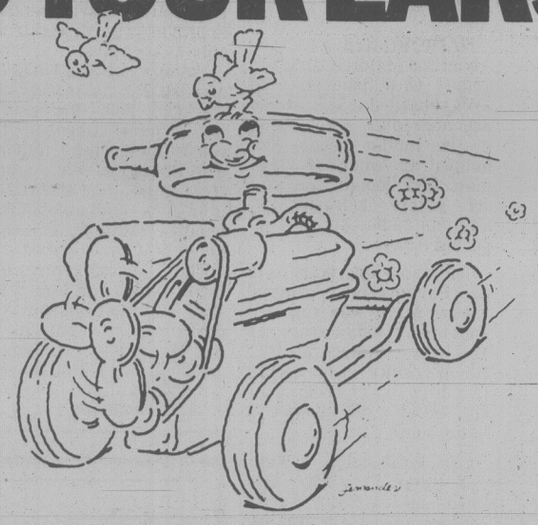
WANTED
YOUR CAR
FOR
CASH
- Mercedes
- Jaguar
- BMW
- Sports Car
- Cadillac
- Lincoln
- Corvettes
- Family Cars
- Vans
- Light Trucks

PLEASE . . .
- No Oldies
- No Tired High Milers
- No Major Damaged Cars
- No Eastern Rust Buckets

Extra Top Dollars Paid for Low Mileage Local Quality Automobiles

DePape Motors Ltd.
779 Pandora 2-12 384-8035

FOR AS LITTLE AS 28.88 OUR 14 POINT TUNE UP IS MUSIC TO YOUR EARS.



14 Point Tune-up

4 CYLINDER 28.88 OR LESS
6 CYLINDER 38.88 OR LESS
8 CYLINDER 48.88 OR LESS

Prices quoted are for parts and labour, most cars. Air conditioned cars extra.

Here's what we do:
1 Initial ignition system analysis.
2 Test & clean battery, cables and hold down.
3 Supply & install new spark plugs.
4 Supply & install new points and condenser.
5 Perform cylinder balance test.
6 Check rotor.
7 Check H. T. wiring, distributor cap, coil, primary circuit.
8 Check and adjust timing.
9 Check P.C.V. operation.
10 Check and lubricate heat riser valve.
11 Check & adjust idle mixture.
12 Check fuel pump and filter for proper operation.
13 Check air cleaner element.
14 Final ignition system analysis.

Uniflo Oil Change and Atlas High Mileage Filter Special

UP TO 4 QTS. 13.88 OR LESS. MOST CARS.



- Contains friction reducers for fuel economy.
- Up to 15,000 miles between changes.
- ATLAS High Mileage filter

Windshield Wiper Rubber Refills

PER PAIR 3.88 OR LESS INSTALLED.

Blades and arms extra.

Esso

Our dealers guarantee their work for 90 days or 4,000 miles. You pay no more than prices quoted on most cars, for Checkpoint Service offers at participating Dealers. Put your purchase on your Esso Credit Card. Or, at most Esso stations, you can use your Visa or Master Charge Card.

AVAILABLE ONLY WHERE YOU SEE THIS SIGN

Checkpoint Service

OFFERS VALID FROM FEB. 12 to MAR. 3, 1979

Brentwood Self Serve 6736 West Saanich Rd., Brentwood Bay 652-3921	Burnside Esso Service 300 W. Burnside Rd., Victoria 382-4331	Burnside Service Garage 2 W. Burnside Rd., Victoria 383-5031	Carpentier's Beacon Service Ltd. Cor. of Herd Rd. and Island Hwy. 746-4921, Duncan
Cedar Hill Esso Service 3927 Blenkinsop Rd., Victoria 477-1617	Denny's Colwood Auto. Ltd. 2148 Sooke Hwy., Colwood 478-2431	Duncan Esso Service 5832 Trans Canada Hwy., Duncan 748-4551	Glanford Esso Service 4233 Glanford Ave., Victoria 479-6414
Kamahap Esso Service 4140 Wilkinson Rd., Victoria 479-8033	Imperial Centre 1700 Hillside Ave., Victoria 592-2455	Mayfair Esso Service 3201 Douglas St., Victoria 388-5614	Melrose Service Ltd. 1609 Fort St., Victoria 598-5174
M&M Esso Service 308 Menzies St., Victoria 383-3612	McKenzie Esso Self-Serve 4001 Quadra St., Victoria 479-4715	University Hts. Esso 3954 Shelbourne St., Victoria 477-2811	

386-2121
Monday through Friday 8 a.m. to 6 p.m.
Saturday 8 a.m. to 5:30 p.m.

CLASSIFIED ADVERTISING

Vancouver Island's Largest Shopping Centre in Print

C-1

386-2121
Monday through Friday 8 a.m. to 6 p.m.
Saturday 8 a.m. to 5:30 p.m.

CLASSIFIED ADVERTISING

Combination advertising must appear first in the Daily Colonist and then in the Victoria Times without change.

RATES

All rates quoted are for insertion in both the Daily Colonist and Victoria Times.

SPECIAL PRIVATE PARTY WORD RATES
10 word minimum
1 or 2 days
14c per word per day
3 to 5 consecutive days
11.50c per word per day
6 consecutive days or more
9.50c per word per day

Real estate, mobile home, rental, clubs, organizations and business advertising does not qualify for these rates.

GENERAL WORD RATES
10 word minimum
1 or 2 days
18c per word per day
3 to 5 consecutive days
14.50c per word per day
6 or more consecutive days
12.50c per word per day

SEMI-DISPLAY LOCAL RATES
Any advertisement which varies from 6 pt. regular classified style shall be considered semi-display.
14 agate lines per column inch.
1 or 2 days
65c per agate line per day
3 to 5 consecutive days
58.50c per agate line per day
6 or more consecutive days
52c per agate line per day

NATIONAL AND OUT OF PROVINCE RATE
Regular Classified 18c per word. Semi-Display 70c per agate line. 14 agate lines per column inch.

BIRTH NOTICES
Up to 30 words $3.75
Each additional word 14c

DEATH NOTICES, MEMORIAL NOTICES AND CARDS OF THANKS
56c per count line per day
3 consecutive days
48.50c per count line per day

PRIVATE BOX NUMBERS
$3.25 except Help Wanted Advertisement $5.00 which includes a Position Filled Advertisement.

Contract rates for local businesses available on request.

CLASSIFIED ADVERTISING COPY DEADLINES

TEMPORARY ADVANCE DEADLINES for some contract and large semi-display advertisers are now in effect. Phone 382-7211, Local 153, for details.

REGULAR CLASSIFIED advertising may be placed in The Daily Colonist and Victoria Times up to 5 p.m. the day prior to publication.

SEMI-DISPLAY advertising may be placed in The Daily Colonist and the Victoria Times up to 3 p.m. the day prior to publication.

CLASSIFIED SERVICE FOR DUNCAN COWICHAN VALLEY AND CHEMAINUS

Classified Ads placed through Duncan office before 3:00 p.m. will appear in the following day's papers.

746-6181

TERMS OF PUBLICATION

F.P. Publications (Western) Limited shall not be liable for non-insertion of any advertisement beyond the amount paid for such advertisement.

In the event of error occuring the liability of F.P. Publications (Western) Limited shall not exceed the charge for the space actually occupied by the item in question.

All claims on error in publication shall be made within 12 hours thereafter and if not made shall not be considered. No claim will be allowed for more than one incorrect insertion not for errors not affecting the value of advertisement.

All estimates of cost are approximate. Advertisers will be charged with space actually used.

All advertising copy will be subject to the approval of the Victoria Press, who reserve the right in its sole discretion to classify, reject or insert copy furnished.

All advertisements must comply with the British Columbia Human Rights Act. This act states no advertisement may state or imply a preference, limitation or specification on the basis of an applicant's race, religion, colour, marital status, ancestry, place of origin, age; or sex (unless the matter relates to the maintenance of public decency AND prior approval has been obtained through the Human Rights Branch).

While every endeavor will be made to forward replies to box numbers to the advertiser as soon as possible, we accept no liability in respect of loss or damage alleged to arise through either failure or delay in forwarding such replies, however caused, whether by negligence or otherwise.

NOTICE OF COPYRIGHT

Full complete and sole copyright in any advertisement produced by F.P. Publications (Western) Limited is vested in and belongs to F.P. Publications (Western) Limited, provided, however, that copyright IN THAT PART AND THAT PART ONLY of any such advertisement consisting of illustrations, borders, signatures or similar components which is, or are, supplied to Victoria press by the advertiser in the form of reproduction proofs, veloxs, engravings, etc., and incorporated in said advertisement shall remain in and belong to the advertiser.

BUSINESS OFFICE HOURS

Monday to Friday
8:30 a.m. to 5 p.m.

Mailing Address:
Victoria Press
P.O. Box 300
Victoria, B.C.
V8W 2N4

PHONE DIRECT
386-2121
TO PLACE YOUR CLASSIFIED ADVERTISEMENT

CLASSIFICATION INDEX

VITAL STATISTICS
1 Births
8 Cards of Thanks

THE FOLLOWING SEVEN CLASSIFICATIONS ON THE LAST PAGE OF CLASSIFIED
305 Deaths and Funerals
308 Cards of Thanks
312 Florists
310 Funeral Directors
309 In Memoriams
313 Miscellaneous
311 Monumentals

NOTICES
14 Announcements
16 Catering, Banquets and Reception Rooms
15 Coming Events and Meetings
20 Lost and Found
17 Restaurants
18 Places to Visit

EMPLOYMENT
28 Employment Service
21 Help Wanted — General
22 Office Help
26 Part Time — Temporary Help
24 Sales Persons and Agents
30 Situations Wanted
23 Skilled Trades
25 Teachers

BUSINESS SERVICES AND DIRECTORY
36 Business Services and Directory

PERSONAL SERVICES
33 Bands, Musicians and Orchestras
40 Business Personals
43 Dancing
42 Education
71 Music Teachers
39 Personals
34 Pre-Recorded Music
32 Trade Schools
38 Travel

MERCHANDISING
83 Aircraft
117 Antiques and Arts
78 Bicycles
80 Boats and Marine
65 Building Supplies
93 Cameras, Supplies and Photo Finishing
127 Chicks, Poultry, hatching Eggs, Supplies
101 Children's Miscellaneous
135 Farm Implements
60 Fuel
97 Furniture
120 Garden Supplies
99 Groceries, Meats and Produce
130 Heavy Equipment and Machinery
128 Livestock, Supplies and Events
100 Miscellaneous for Sale
103 Miscellaneous Wanted
109 Miscellaneous to Rent
77 Motorcycles
70 Musical Instruments
125 Pets and Supplies
96 Ranges, Stoves and Furnaces
92 Sporting Goods
81 Sailboats
115 Swaps
63 Timber
98 TV, Stereo, Radio Sales and Service
112 Wanted to Rent, Miscellaneous
116 Coins and Stamps

AUTOMOTIVE
155 Automobile Financing and Insurance
164 Auto Body and Painting
162 Auto Repairs, Service and Towing
168 Campers, Trailers and Motor Homes
166 Cars and Trucks Wanted
150 Cars for Sale
151 Sports, Import Cars
148 Lease Vehicles
169 Mobile Homes and Parks
149 New Car Directory
160 Parts, Accessories
158 Tires
154 Trucks, Buses and Vans
156 U-Drive and Auto Washing

ACCOMMODATION
185 Convalescent and Rest Homes
175 Hotels
178 Summer Homes, Cottages and Resorts
181 Tourist Accommodation

RENTAL
201 Apartments to Rent, Furnished
200 Apartments to Rent, Unfurnished
202 Furniture to Rent
203 Apartments Wanted
206 Duplexes to Rent
207 Duplexes Wanted to Rent
215 Halls, Warehouses, Stores and Offices to Rent
197 Housekeeping Rooms to Rent
199 Housekeeping Rooms Wanted
211 Houses to Rent, Furnished
210 Houses to Rent, Unfurnished
212 Houses Wanted to Rent
190 Room and Board
191 Room and Board Wanted
193 Rooms to Rent
194 Rooms Wanted
204 Shared Accommodations

FINANCIAL
155 Automobile Financing and Insurance
233 Mortgage Loans and Insurance
234 Mortgages for Sale
230 Personal Loans and Insurance
235 Wanted to Borrow

REAL ESTATE
280 Acreage for Sale and Wanted
240 Business Opportunities
241 Business Opportunities Wanted
247 Commercial or Industrial Properties
258 Condominiums
253 Country Homes and Properties
270 Exchange Real Estate
290 Farms for Sale and Wanted
263 Garages for Sale, Rent, Wanted
293 Gulf Island Properties
250 Houses for Sale
265 Houses Wanted to Buy
295 Listings Cancelled
268 Listings Wanted
271 Lots for Sale
294 Mainland and Out-of-Province Properties
273 Property for Sale
274 Property Wanted
244 Revenue Property
245 Revenue Properties Wanted
259 Townhouses
285 Up-Island Properties
256 Waterfront Properties

SUBSCRIPTION RATES

Wherever carrier service is maintained, $4.00 per month.

By mail — Vancouver Island and Gulf Islands, $6.00 per month, $17.50 per 3 months, $35.00 per 6 months, $70.00 per year. Rest of Canada, $7.00 per month, $20.00 per 3 months, $40.00 per 6 months, $80.0 per year.

Outside Canada, $18.50 per month, $220 per year.

BY MAIL
Saturday Times Only
Sunday Colonist Only
Canada 60 cents per copy, $30.00 per year.
Outside Canada, $1.00 per copy, $50.00 per year.

CIRCULATION REPRESENTATIVES

Duncan, Chemainus— Mr. HILTON HOLT	746-6181
Nanaimo	753-2766
Lake Cowichan	749-6206

United States Representatives
LANDON ASSOCIATES INC.
New York, Chicago, Southfield, Atlanta, Boston San Francisco, Los Angeles, Philadelphia, Rochester, Cleveland, Charlotte, Cincinnati, Syracuse, Hamburg, Williamstown, Clinton, Memphis, Levittown, Raleigh.

PAGE REPRODUCTIONS OR MICROFILM COPIES OF COMPLETE PAPERS AVAILABLE FOR ALL PAPERS PUBLISHED PHONE 382-7211, LOCAL 276

14 ANNOUNCEMENTS

ECKANKAR Presents:
Sri Darwin Gross, the MAHANTA, the Living ECK Master, Holiday Inn, W. Hastings, Vancouver, Feb. 24, 7:30 p.m. More info.: 598-2395.

15 COMING EVENTS AND MEETINGS

Gorge Soccer BINGO
EVERY MONDAY
ST. JOSEPH'S HALL
745 W. BURNSIDE
FIVE EARLY BIRD GAMES 7 P.M.
Good Neighbor Games and Bonus Games
NO GAME UNDER $20
Plus Min. Jackpot $100
5 Extra Games

NON-STATUS INDIANS BINGO
Every Monday
ESQUIMALT LEGION
ADMIRALS ROAD
Early Bird 6:45 p.m.
20 Main Games
5 Extra Games
Free Bus into Town
After Extra Game
EVERYONE WELCOME!

VICTORIA NATIVE FRIENDSHIP CENTRE BINGO
TUESDAY
Esquimalt Legion
622 Admirals Road
Early Bird 6:45 p.m.
Regular Games 7:15 p.m.
Free Bus Into Town
After Extra Game

OAK BAY MINOR SPORTS BINGO
EVERY MONDAY
Early Bird 7 p.m.
Regular and extra games
SENIOR CITIZEN HALL
1442 MONTEREY

LIONS MONDAY NIGHT BINGO
FEBRUARY 19/79
LANGFORD LEGION
EARLY BIRD GAMES
7PM - $40
EXTRA GAMES - $40
EXTRA BONANZA JACKPOT

HAIRDRESSERS UPGRADING course. 4 week course, 2 evenings per week will start Feb. 27th. This course is designed for those studying hairdressing or qualified hairdressers who wish to learn new techniques in cutting and perming. Those interested for further details phone Clive Slater, Cut Above Hairstylists, 388-4440.

FLEA MARKET
At Sanscha Hall, corner Pat Bay Hwy. and Beacon Ave., Sidney. Every Sunday Oct. 1 to March 25 included. Refreshments counter 9am-4:00pm. Admission 25¢. Table reservations 656-3082.

ATHLETIC BINGO
WEDNESDAY NOW AT
Garth Homer Centre
813 Darwin

BINGO, WED. AFTERNOON 1:30 pm, OAP Hall, 1600 Government Street.

BOOK SALE, FRANK HOBBS School, 3875 Haro Road, February 20, 3-5PM and 6-8PM

16 CATERING, BANQUETS and RECEPTION RMS

Princess Mary Restaurant Vessel
BALLROOM
Glamorous wedding receptions, club functions, dinner dances, business seminars, breakfast and luncheon meetings. Salons able to accommodate 20-200. Bring us your requirements and budget. Full facilities incl. discount cards for formal wear, flower and printing requirements. Contact Mr. L. Dubay, Food and Beverage Manager at 386-3456

GARCIA'S
Mexican and International Cuisine
104-1551 CEDAR HILL X RD.
(in the Cedar Hill Mall)
Planning an Office Party
Banquet or Special Function?
Call us at 477-7744
Banquet Facilities For up to 100
ample covered parking

GEORGE'S BAVARIAN BANQUET FACILITIES
1021 Pandora 383-7121
INTERNATIONAL CUISINE
3 DINING ROOMS AVAILABLE
SMALL OR LARGE PARTIES
Up to 150 Seating Capacity
ENTERTAINMENT
AVAILABLE ON REQUEST

BLACK PRINCE CATERING (1976) Ltd.
655 Douglas St. 388-4488. For all your catering needs in our roof top Queens Reception Room or on your premises.

20 LOST and FOUND

LOST: LARGE BLACK PERsian cat with white on neck. Named Vinny. Lost in Kipling and Richardson area. Reward, 382-1594.

BEACHCOMBERS & BOATERS Watch for an underwater light meter in plexiglass housing floating off Saxe Point. Reward. 598-4849, 595-2770.

REWARD OFFERED FOR RETurn of keys on leather tag with name Heather on it. Lost Fri. Feb. 2. 479-4519 after 5 pm. please.

LOST—GOLD BRACELET, RECital Hall or Faculty Club, keepsake, reward. 598-2221 or 656-1353.

FOUND: ONE PAIR OF glasses on cross walk, Oak Bay Ave and Hampshire Rd. Phone 595-8498.

LOST: BLACK GREY POODLE cross, answers to "Sasha", Mt Tolmi area, no collar. Please call, 595-0875.

20 LOST and FOUND

GENEROUS REWARD
Man's solitare diamond ring, gold and platinum, older setting. 477-5685.

LOST: GORDON HEAD, McKenzie Ave. area, 6 month old smoke grey kitten. 721-3092, 1801 McKenzie Ave.

LOST: BROWN AND WHITE female Malamute. Wearing yellow nylon choke collar. Fairfield area. Reward for return. Please call 388-7145.

FOUND: SILVER RING, FEB 10, "Snug". Call evenings 592-0075 or 592-4430

LOST: 1 WHITE SAMOYED golden lab cross female dog, 8 months. Last seen Elk Lake area. Could be anywhere on Peninsula. Important to family. Reward. Any information appreciated. 652-3056.

LOST: LADIES GOLD RING, set with three small diamonds. Missing since Jan. 3rd. 592-1907.

FOUND: GLASSES IN BROWN case, 2 pens. Cordova Bay. 658-8194.

LOST: WOMANS SILVER CARdinal watch, Downtown. 381-5261.

21 HELP WANTED GENERAL

ADVERTISEMENTS IN THIS CLASSIFICATION MUST COMPLY WITH THE BRITISH COLUMBIA HUMAN RIGHTS ACT

GREATER VICTORIA SCHOOL DISTRICT
GREATER VICTORIA SCHOOL DISTRICT NO. 61

Applications are invited from qualified persons for the following position with duties commencing April 2, 1979.

CURRICULUM CO-ORDINATOR (8-12)

JOB DESCRIPTION:
The position involves the co-ordination of staff resources for the improvement of instruction at the secondary level. It entails consultation with teachers individually and collectively to improve instruction as well as the development and implementation of curriculum and programs of in-service.

QUALIFICATIONS:
— Valid B.C. Teaching Certificate.
— Minimum of five years successful teacher experience.
— General curriculum background.
— Experience in a number of secondary subject areas.
— Ability to assess, organize, and initiate programs to facilitate program improvement.
— Strong interpersonal skills.

TERM OF APPOINTMENT:
The appointment will be for two years with a possible yearly extension to a maximum of five years.

APPLICATIONS:
Applications are to be submitted to the Instruction-Administration Dept., Greater Victoria School District No. 61, Box 700, Victoria, B.C., V8W 2R1, ON OR BEFORE FRIDAY, MARCH 2, 1979, QUOTING COMPETITION NO. 9-79.

TOWN OF SIDNEY
ASSISTANT BUILDING INSPECTOR AND ENGINEERING AIDE

Applications are invited for the position of Assistant Building Inspector and Engineering Aide for the Town of Sidney, duties to commence immediately.

The successful application will be responsible, under direction, for the inspection of building operations in the Municipality and other related duties and also for performing work in surveying, drafting and inspection of municipal services.

Desirable qualifications should include Grade XII education supplemented by courses in drafting and structural design; a working knowledge of all types of building construction, the National and Provincial Building Codes and other regulations; a working knowledge of surveying and elementary principles and practices of civil engineering; experience in building construction, surveying and installation or inspection of municipal services. Possession of an ability to obtain a valid driver's licence issued by the Province of British Columbia, is essential.

Salary range $1156-$1373 per month. (1978 Union Scale.)

Applications, with full resume, to be in the hands of the undersigned no later than 4 p.m. February 26th, 1979.

G. S. Logan,
Town Clerk/Treasurer,
2440 Sidney Avenue,
Sidney, B.C.
V8L 1Y7

PENNINSULA RECREATION PANORAMA LEISURE CENTRE

Applications are now being accepted for the part-time position of Building Host. The Building Host is responsible for maintaining a warm and friendly atmosphere within the centre. Other duties include assisting the public by answereing any queries they may have concerning the operation of the centre or any programme that each department offers there in; circulating through the facility to assist with upkeep and cleanliness; as well as handling any disciplinary problames which may arise. Hours of work, generally, evenings and weekends. Written applications are to be submitted to Barry Russell, Panorama Leisure Centre, 1885 Forest Park Dr, Sidney, V8L 4A3.

COPYTRON
Is expanding its Victoria Service Organization.
If You Have
-An understanding of basic electronics
-Strong mechanical apptitude and skill with hand tools
-Outgoing personality
-A strong desire to provide a superior level of service
-Related experience (desirable)
-A good automobile and excellent driving record
We Will Provide
-Full training on our equipment at our expense
-Salary while training
-Advancement on merit
-Car allowance after training
-An excellent salary and benefit program
Please apply in writing giving complete resume to: Mr. D. Fea, 692 Sumas St. Victoria, V8T 4S6.

BOYS! GIRLS!
COLONIST ROUTE OPENINGS SOON in the Shelbourne area from Hillside to Mount Douglas. Applications are invited from boys or girls who would like the opportunity to earn $75 — $125 per month by delivering The Daily Colonist to an established area. Time involved is 1-1½ hours in the early morning, thus leaving the remainder of the day free for school and after school activities. Call D. Hodgins, Circulation Department, 383-4111.

21 HELP WANTED GENERAL

ADVERTISEMENTS IN THIS CLASSIFICATION MUST COMPLY WITH THE BRITISH COLUMBIA HUMAN RIGHTS ACT

SELL AVON
1. To Earn Money
2. To meet people.
3. For self fulfillment
4. To be independent
5. Flexible hours.
Telephone 384-7345 now.

B.C. REGISTERED NURSES — CASUAL

Juan de Fuca Hospitals — Glengarry Unit requires Registered Nurses who are interested in casual employment as holiday and sick relief. SALARY $64.21 per shift. If you are interested please apply to:

PERSONNEL COORDINATOR,
Juan de Fuca Hospitals,
567 Goldstream Avenue,
Victoria, B.C.
V9B 2W4

HOUSEKEEPERS DREAM
Position available in beautiful waterfront home, Sidney. Young mature lady required to maintain small household and carry out usual household duties. Private room, usual run of home. Non smoker appreciated. Salary to be discussed at interview. Clean driver licence essential, but car not necessary. Applicant must be well spoken, and groomed. 656-6027 anytime. Position available now.

SECRETARY MANAGER
For legion branch, successful applicant will be responsible for overall management of all club facilities including overseeing of licensed bar operation. Must have sound knowledge of office procedures and thoroughly experienced in management techniques. Initiative, good judgment and communication skills essential. Legion experience advantageous. Send resume and salary desired by 28. Feb. to: Prince Edward Branch 91, 761 Station Road, Victoria, B.C. V9B 2S1

Resident Manager For Vancouver
First class high rise adult apartment block. $10,000-$15,000 depending on experience per annum, salary offered. For mature and well experienced couple. Non-drinkers and hard working. Should be able to perform minor electrical and plumbing repairs. Please apply Box 91070, West Vancouver, B.C. or phone 112-926-7345

OPPORTUNITY
Opening for a person capable of acquiring land for sub-division, supervising the civil work and managing other real estate investments. Applicant must be steady employee/self starter. Any experience in the above fields would be an asset. Negotiable salary and bonus plan on production. Send your reply and resume (in strict confidence) to Victoria Press Box 298.

APPRAISER
Immediate opening for experienced residential appraiser working towards C.R.A. required in Vancouver Island community. Please submit resume and anticipated salary to:
Cunningham & Rivard (Campbell River) Ltd.
No. A, 625 11th Ave.,
Campbell River, B.C.
V9W 4G5.

PERMANENT FULL TIME ASsistant manager position is available with local well established gift shop. Fluctuating shift work, can include evenings and weekends. Starting salary $675 per month plus fringe benefits. Good opportunity for advancement with growing company. Suited for mature, experienced adult. Please reply with full particulars to Victoria Press Box 208.

COLLECTOR
Person experienced in the collection of overdue accounts for a new position with an established consumer loan company.
Salary plus commission.
Must be self motivated.
Must be able to communicate well.
Those interested apply in person with resume to Mr. T. Waters, at 2018 Douglas St.

COMMERCIAL DIVERS
Geoduck, sea urchin, underwater harvesting. Ray Mason 652-4481, evenings 479-8822.

THE BEST OF BOTH WORLDS! Be best dressed girl in town. Exciting new job may be yours if you drive and have 2 free evenings a week. Direct sales experience helpful but not essential. We'll fully train you as fashion counsellor for Chandelle Fashions B.C. Ltd. For interview write or phone D. Small, 594 Carnation Pl. 479-2610.

RETIRED OR RETIRING?
Do you want to do something for yourself? Add travel, friends, additional money and a new interest in your life. No investment or risk to you. Only those who don't like being "on the shelf" need apply. Box 6211, Station C, Victoria. Replies confidential.

HOUSEKEEPER WANTED
Full-time, live-in. Must love children, possess driver's license, cook family type meals, be non-smoker, to join our congenial family atmosphere. Private suite provided. Duties varied. Salary negotiable. Write Victoria Press Box 266.

THE VICTORIA CANADA Farm Labour Pool is now registering applicants for the coming season. People seeking employment in daffodil picking, greenhouse, farming, nursery and landscape gardening should register at our office at 205-3400 Douglas St. 382-4274.

$200-$400 WEEKLY
Genuine opportunity for Owners of clean Vans, trailers or mobile homes to park in our Kiosk locations. Full or part time. No Soliciting. Gault Industries Ltd., PO Box 910, Victoria BC, V8W2R9.

EXPERIENCED SIDEWINDER operator for sorting and stowing from barge dumps, must have 3 to 5 years experience and be willing to relocate to Sault Spring Island. Phone collect to 112-653-4243 8:30-1:30 p.m.

DUNCAN AREA MOTEL, CARETAKER required, reply in writing to P.O. Box 395 Duncan, BC, V9L 3X5, stating age, marital status, previous experience, salary expected, telephone number, etc. All replies confidential.

APARTMENT MANAGERS WANTED
We now have openings for reliable couples to manage small apartments under 20 units, ideal for retired couple phone 386-3281 or 385-5292.

WANTED RESIDENT APT. manager for 138 suite apt. building. This person must be reliable, hardworking, with a thorough knowledge of apt. maintenance. Apply Victoria Press Box 252.

21 HELP WANTED GENERAL

ADVERTISEMENTS IN THIS CLASSIFICATION MUST COMPLY WITH THE BRITISH COLUMBIA HUMAN RIGHTS ACT

MANAGER STYLIST AND SEnior stylist, required by Cut Above Hair Stylist Market Sq. The success of our salon continues on the upward trend because of good hairstyling. The use of the best products available and team work aimed at our clients needs and wants. If you are looking for one of the above positions and are conscientious of your work we require hairdressers like you for our salon downtown and the opening of a new salon in April. We offer good commission. Dental plan and life insurance. Phone Clive Slater for interview 388-4440.

MATURE SKIPPER FOR WEST coast freezer troller, must be insurable, resume of past experience necessary, contract terms negotiable. Apply Victoria Press Box 276.

ARE YOU 18 TO 85, AMBITIOUS, and have a few spare hours you would like to turn into a secure income? We'll show you how. Call 652-4188 for appointment between 1-4.

LADY WOULD LIKE SEMI OR retired gentleman to look after garden and lawn for summer months on his own time. Share garden or wages. Must like gardening. Victoria Press Box 278.

A BEAUTY SALON IS ONLY AS good as its operators and we intend to be good. The new owner of a promising downtown location still needs Unisex stylist with own clientelle. 385-1515.

OUT OF SCHOOL CARE WORKer, hours 3-5:30 daily, increased school holidays, $4.40 per hour, resume only. James Bay Community School Daycare, 140 Oswego. Deadline Feb. 23.

WANTED EXPERIENCED waiter, waitress supervisor for the Royal Olympic Hotel, 642 Johnson St. Top wages. Apply in person.

ASSISTANT LIVE-IN CAREtaker for 42 suite apartment, James Bay, retired couple or single gentleman only. Please phone 477-9448.

OPPORTUNITY FOR AMBItious people, 6-8 hours per week. Can establish that second income. No telephone interviews. 595-8784.

MATURE, ENTHUSIASTIC telephone solicitors required. Hourly wage plus excellent bonuses. Please call 385-7731 to set up an appointment.

SEE FOR YOURSELF — LOCAL Amway distributors are enjoying extra income. We show you how. Phone for interview, 598-1601.

SALMON BUYER REQUIRED for West Coast troll camp, send resume to Victoria Press Box 241.

WAITRESS/WAITER FOR night shift only. Apply in person, after 4:30pm at Peacock Restaurant.

KITCHEN CABINET INstallers for local cabinet firm. Experience an asset. Reply to Victoria Press Box 255.

WANTED: BABYSITTER FOR 3 month old, my home, Mon.-Fri. 8:15-5:15, March 1 to Aug. 31. 656-5360.

HOUSEKEEPING SUPERVIsor for large intermediate care facilities, send resume to 336 Simcoe.

DO YOU WANT FULL OR parttime earnings, do you have at least 2 days a week free and car, opportunity knocks, call 386-3764.

EXPERIENCED WAITERwaitress wanted, full-time dayshift. Apply in person to Mr. MacDonald, 707 Pandora Avenue.

CASHIER-CLERK FOR GROcery Store. Experience helpful but not necessary. Reply Victoria Press Box 277.

GEN HELP/DISHWASHER Y Cafeteria. Hours 12-4 pm, Mon to Fri. Applications in writing only. Victoria Y Cafeteria, 880 Courtney St. V8W 1C4.

MIDDLE-AGED NANNY FOR occasional baby sitting in Gorge area. 3 months old. Victoria Press Box 284.

BABYSITTER REQUIRED IMmediately-8 month and 5 years, my home, days and evenings, and possible nights. 478-7193.

SHORT ORDER COOK, MINImum 2 years experience. Apply in person 216-1551 Cedar Hill Road.

WAITRESS, WAITER. MUST have experience. For Golden Chopsticks Restaurant 2668 Sooke Road, Colwood, apply in person.

WANTED-DRIVER/OWNER with 1 ton truck for local Victoria deliveries. Write to Victoria Press Box 288 stating paticulars.

ANTED BABYSITTER 4-12 FOR 8 year old boy, my home, references, mature student considered. Phone 8-3 pm, 477-8682.

BOYS AND GIRLS, EARN extra money selling tickets. Apply 11 am daily, 642 Johnson Street.

RETURNING TO WORK NEED babysitter ½ days for 5 year old and 3 month old, Obed-Orillia area. 384-2787.

MECHANICS
Electrician needs engine work on 327 Chev. Will trade labor and/or cash. 592-1449.

SHINGLE SAWYER WANTED $5, for #1, all new equipment, 14 miles from Ucluelet, 724-2780.

TELEPHONE SALES PERSONS for annual variety show tickets. Phone 382-9129.

MODELS WANTED FOR JUnior hairdresser, Annas Taylor Beauty Salon, 383-6015.

NURSING MOTHER NEEDS care for 4 year old boy. Fairfield/Moss St area. 382-0697.

WANTED: LICENCED DAY care home in immediate vicinity of Hampton school. Call 384-4841.

TELEPHONE SOLICITOR, good chance for permanent employment. Apply 11 am daily, 642 Johnson Street.

CHINA REPAIR PERSON wanted, also person able to solder small articles. 479-2362.

CARE FOR CHILD IN ST. Pat's. 598-4197 after 5.

YOUNG LADY TO LIVE-IN, light housekeep. 479-3274.

BABYSITTER NEEDED, WED. to Fri. near Elford. 595-0877.

GOOD EARNINGS FROM YOUR spare time. 477-9270, 6 to 9 pm.

EXPERIENCED COOKS WANTed. Apply 11 am daily, 642 Johnson Street.

HAVE GUTS
Will travel, 18 and over. Young thinking, people for outside direct promotional work. No experience. But must be neat.
$300 PLUS PER WEEK
for 4 units. Apply #270 Pauls Motor Inn, 9 a.m. to 2 p.m. 382-9231 extension 270. No Phone interviews. Mr. Foo.

VICTORIA BICYCLE SHOP REquires experienced bicycle mechanic also with some knowledge of sales and management. Salary negotiable. Apply in writing to Victoria Press Box 259.

CLASSIFIED ADVERTISING THE PEOPLE'S MARKET PLACE

22 OFFICE HELP

ADVERTISEMENTS IN THIS CLASSIFICATION MUST COMPLY WITH THE BRITISH COLUMBIA HUMAN RIGHTS ACT

LIBRARY TECHNICIAN
Salary range, $1054-$1154 per month. The British Columbia Ferry Corporation requires a Library Technician to be located at the Corporation Head Office. Applicants should have graduated from Senior Secondary School and preferably possess a post secondary diploma in Library Technology. Previous library experience is preferable. Applications should be forwarded to The Director of Personnel, British Columbia Ferry Corporation, 818 Broughton Street, Victoria, B.C., V8W 1E4. No later than March 2, 1979.

ACCOUNTING CLERK
Required by local food processor. Duties will range from various costing responsibilities to shrinkage controls to E.D.P. input preparations. Position offers excellent opportunities to participate in most areas of the accounting cycle and is suited to a first or second level C.G.A. or R.I.A. student. Possibility of this position existing for a minimum of a one year period exists. The employer offers a full range of employee benefits. Please reply in own handwriting stating qualifications to Personnel Department, PO Box 38, Victoria, V8W 2M1.

BOOKEEPER ACCOUNTANT. General contractor in the Victoria area requires an individual on a full time basis. Applicant must be familiar with one-write accounting system and job costing and be capable of assuming complete responsibility for all accounting records, payroll and trail balance. Apply in writing giving a complete resume of previous experience, references, salary expected to P.O. Box 5183, Station B, Victoria, V8R 6N4.

THE FEDERATION OF FRANco-Columbians has an opening for community worker in the Vancouver Island south region. Experience in the french community. Must master written and spoken french, excellent knowledge of english necessary, good experience in community work, salary to be negotiated. Written application must be sent before March 9 to: Mrs. Regine Berube, 2414 Mowat St. Victoria, V8R5S9.

CAREER OPPORTUNITY
Local branch of large mortgage company requires clerk for duties allied to both mortgage and insurance departments. Applicant should have general insurance experience, accurate typing and good health. Salary commensurate with experience. Apply in writing to Victoria Press Box 296.

VICTORIA ACCOUNTING FIRM requires versatile secretary with 3-4 years office experience. Bright, pleasant personality, able to work on own initiative. Aptitude for figures and/or word processing experience a definite asset. Competitive salary. Please submit written resume to Mrs. V. Gill, Clarkson Gordon & Co, P.O. Box 1205, Victoria BC, V8W 2V3.

CLERK/TYPIST WITH GENeral office experience and a minimum of 60 words per minute electric for small office on airport. Neatness a must, accounts payable/accounts receivable skills a plus. $700-$800 per month depending on experience. Mr. Pearson 656-5521.

LEGAL SECRETARY WITH minimum 2 year recent experience in general required for down town firm. Excellent typing essential, mag experience and shorthand an asset. Salary $900-$1,000. 386-9021.

OFFICE CLERK, PART TIME, approximately ½-5 day week, receptionist-typist, 55-60 words min. filing, general office duties. Top wages for right person available on call. Victoria Press Box 281.

RECEPTIONIST FOR GENeral practitioners office, typing and bookkeeping skill essential, non-smoker. Reply in own handwriting and give resume of experience to Victoria Press Box 287.

WORD PROCESSOR
Young lady required in Word Processor computers with experience in Work Processing system, required immediately, good salary. Apply 656-6027.

EXPERIENCED TELLERS REquired for part time work on Saturdays by Bank of Commerce. Contact Mr. Pike at 595-4525 for details.

I WOULD LIKE TO THANK ALL who answered the ad for Medical Receptionist, Victoria Press 189. That position is now being filled.

23 SKILLED TRADES

ADVERTISEMENTS IN THIS CLASSIFICATION MUST COMPLY WITH THE BRITISH COLUMBIA HUMAN RIGHTS ACT

DIRECTOR OF NURSING CARE
This position requires a B.C.R.N. or person eligible for B.C. registration with supervisory experience and a genuine interest in the field of Gerontology. This position is suitable to a mature, inovative person who can deal effectively in the problem solving process and to be responsible for the care of 150 long term care residents and associated care staff. Please send resume to The Manager, 2251 Cadboro Bay Rd., V8R5H3.

PIPEFITTER
Must be certified and have a T.Q.
Apply:
RAYONIER CANADA
Marpole Sawmill Division
Foot of S. Heather St.
Vancouver, B.C.

SUPERINTENDANT
A fully qualified superintendant is required immediately by a Vancouver Island contractor involved in road building, pipeline and subdivision construction. This position offers excellent salary and benefits. Please apply to Victoria Press Box 249, with complete details.

WANTED IMMEDIATELY
By B.C. Cement Co. Ltd. located in Mill Bay, B.C. 1 qualified heavy duty diesel mechanic. This is a permanent job. Union wages and good fringe benefits. For appointment phone Robert Sawka, From Victoria call direct 383-9622. From any other point in B.C. call 743-5511 collect.

GILBERT SMITH FOREST Products Ltd. requires an experienced saw filer to look after band and circular saws in their cedar mill located at Barriere, B.C. 40 miles North of Kamloops on Highway #5. Phone collect to 672-9435 or 672-9727.

GILBERT SMITH FOREST Products Ltd. requires an experienced millwright for their sawmill located at Barriere B.C. 40 miles North of Kamloops on Highway #5. Phone collect to 672-9435 or 672-9727.

EXPERIENCED TRANSMISsion rebuilder required by Victoria's leading service centre. Full medical and dental plan, salary negotiable. Call 384-2313 days, 479-1102 after 7.

VERSATILE GRAPHIC ARTIST required for young progressive company, permanent full time position, reply to Victoria Press Box 251, All application in confidence.

23 SKILLED TRADES

ADVERTISEMENTS IN THIS CLASSIFICATION MUST COMPLY WITH THE BRITISH COLUMBIA HUMAN RIGHTS ACT

VICTORIA BICYCLE SHOP REquires experienced bicycle mechanic with also some knowledge of sales and management. Salary negotiable. Apply in writing to Victoria Press Box 259.

TV SERVICE TECHNICIAN REquired. Excellent working conditions. Come grow with us, Homark Sales Ltd. 595-7111.

24 SALES PERSONS AND AGENTS

ADVERTISEMENTS IN THIS CLASSIFICATION MUST COMPLY WITH THE BRITISH COLUMBIA HUMAN RIGHTS ACT

BBTV
Block Bros
Real Estate Career Training Produces Success
Block Bros. will train you in sound proven methods enabling you to quickly reach your desired level of success in prestige selling. A few samples are: the NEW "XEROX" in-depth "Professional Selling Skills" technique, the NEW "In-House" VIDEO TV Training program. Successful, prestigious sales people aren't born, they are created through planned training. Call today. Interviews by appointment only.
Colwood: 478-5561 — T. Kershaw
Blanshard: 386-3231
Don McCallum
Shelbourne: 477-1841
Bob Cullum
BLOCK BROS. REALTY LTD.

EXPERIENCED LICENSED SALES MANAGER
REQUIRED BY MAJOR LAND CO. WITH HEAD OFFICE IN LAS VEGAS, EXPERIENCED IN RECRUITING AND TRAINING AN ASSET. EXCELLENT CO. BENEFITS, SALARY AND COMMISSIONS FOR THE INDIVIDUAL SELECTED. FOR AN APPOINTMENT AND CONFEDENTIAL INTERVIEW PHONE 385-7731, GORDON B. MacDONALD, GENERAL SALES MANAGER.

Licensed Realtors DO YOU HAVE?
1. A fine office to work from which is not the ordinary stereotype crowded room.
2. Lots of parking in one of the finest locations in Victoria.
3. An office with three bathrooms and a complete kitchen for your convenience.
4. An office that has two appriasers to assist you with listings.
5. One of the finest commission splits you could ask for.
6. Seven offices on Vancouver Island.
7. Guaranteed Sales-Purchase plan available.
8. Company medical-dental plan available.
All this and more is available at J. H. Whittome & Co. Ltd., Royal Oak Branch. Just call the Manager — J. C. Kenner, F.R.I., R.I. (B.C.) at 479-1667 or Res. 478-4878 for an appointment.
J. H. Whittome & Co. Ltd.

WESTMONT REALTY (1972) LTD 388-4434
SALESPERSONS REQUIRED
We require four licensed salespeople to join our firm. Top comm

26 PART-TIME or TEMPORARY HELP

ADVERTISEMENTS IN THIS CLASSIFICATION MUST COMPLY WITH THE BRITISH COLUMBIA HUMAN RIGHTS ACT

CRAIGMYLE GUEST HOUSE, I need plain cook, who can wash up and work alone. Sat. 7am.-1pm. Sunday 7am.-2pm. $3.50 hour to start. 595-5411.

28 EMPLOYMENT SERVICE

ADVERTISEMENTS IN THIS CLASSIFICATION MUST COMPLY WITH THE BRITISH COLUMBIA HUMAN RIGHTS ACT

FOR YOUR EMPLOYMENT NEEDS

Drake Personnel

DRAKE INTERNATIONAL COMPANY

Call 385-3425

30 SITUATIONS WANTED

MALE, AGE 29, CLEAR HEADED, talented, stable. Managerial supervisory skills. Thorough labor experience. Will work shifts, have auto. Excellent interpersonal skills. 3017 Quadra, 381-5256.

PROFESSIONAL CHAUFFEUR for hire, 12 years related experience. Excellent references. Clear driving record. Will drive your auto or one will be supplied at slightly higher rates. Victoria Press, Box 237, 384-9076.

PERSONABLE, ATTRACTIVE woman, 23, well educated, travelled, experienced meeting public, flair for designing, decorating, seeks interesting job with prospects for advancement. Own car. Victora Press Box 282.

BABYSITTING IN MY HOME. Loving and understanding woman will care for your children, any age. Happy enviremental home, with nursery and plenty of play area. We invite any enquiries. Colwood area. 478-6483.

TRY THE OLD CANADIAN SYSTem. Handyman, cleanups, cartage, tree topping, limbing, removal, house and garden maintenance. The Price is Right. Estimates. 592-0129, 598-2636

YOUNG MAN RECENTLY OUT of armed forces, seeks employment in stereo related work. Would like situation that offers advancement. Call anytime 384-6352 ask for Dave.

RELIABLE 21 YEAR OLD, EXperienced mill worker, with Class 1 and air, seeks full time work. Please phone 595-1985 ask for Jim.

FEMALE, 34, SEEKS PARTtime office job. Typing, payrolls, posting, bookkeeping, general office work. 383-5473, 382-1245 after 5.

JOURNEYMAN CARPENTER wants work. All types, prefer finishing and cabinets. Work guaranteed. Please call Glenn at 652-2824.

YOUNG MAN EXPERIENCED in greenhouse, landscape and nursery work needs full or part-time employment. 595-3987, 477-5144.

HARD WORKING MEN WILL do rooting, painting, moving, hauling, cleanup, renovations, gardening, odd jobs. New number 388-4610. 382-1814.

WILL BABYSIT IN MY HOME, near Oak Bay Rec Center and Jubilee area. Fulltime, part-time. 592-7137

MALE, HOME PERSON, CAN cook, clean, childsit, or light care for disabled persons. 382-9341 references supplied.

CARETAKING COUPLE, 49, small renumeration, house, good workers, honest, nondrinkers. 656-6330.

PAINTING AND RENOVAtions. Reasonable rates. Free estimates. Phone Wayne 479-5641.

WANTED BY A RELIABLE Lady, a live-in housekeeping job in Adult home. References. 478-2169.

REGINA MAN, MARRIED, 29, presently indoor rink supervisor caretaker, wants similar work. Phone Al, 1-306-545-9821 collect.

SMALL BUSINESS NEEDING part-time experienced bookkeeper-receptionist. Call Valerie, 382-2415.

WILL BABYSIT, MY HOME, weekdays, 7am-6pm. Millstream Rd area. 478-9348.

EXPERIENCED PAINTER, need work, interior and exterior, Plaster repair. 592-7137.

PAPERHANGING, INTERIOR painting, by an European expert. Phone 479-7816.

STONEWORK, FACING AND fireplaces, and retaining walls, good workmanship. 477-3775

COUPLE, REFERENCES, WISH resident caretaker position. Adult Apartment etc. 384-5628.

LPN WITH SMALL BABY WILL babysit, all shifts, 7 days a week, 383-7364,

HOUSEKEEPING HELP done with efficiency and love. Call 383-3261

¾ TON TRUCK AVAILABLE for moving, will move anything. 385-0809.

CARE OF HOMES, PETS, plants, etc. while your away. Call Nova Travel Watch, 479-4611.

CUSTOM DESIGNED HOMES. General renovation annd finishing. Reasonable rates. 658-5798.

ROOFER EXPERIENCED duroid, shakes. Cedar and repairs. 592-0435.

DAYCARE, MY HOME, 2½-4 years old. Town and Country area. 386-9397.

MOTHER WILL BABYSIT ANY age anytime. Good care, nutritious meals. 381-5357.

STUDENT WITH VAN, CLEANups, hauling, help moving. Cheap rates. 386-3832.

RENT-A-KID
Help with odd jobs. 387-5506.

HOUSEKEEPING AND OUTside yard work done by reliable couple. 381-5078.

CARPENTER, FRAMER, wants work. 652-1395.

33 BANDS, MUSICIANS AND ORCHESTRAS

WANTED— EXPERIENCED versatile drummer with strong vocal ability for full time working Country and Rock Trio. Summer road work and winter Victoria base. 595-7442, 642-4294.

FEMALE LEAD VOCALIST and guitarist seeks work in duo or band. All serious offers considered. 478-9752 after 6 pm.

ANYONE INTERESTED IN forming a rock band for fun first and profit second please write Victoria Press, Box 267.

SINGER LOOKING TO JOIN band to do Elvis, Graffiti or Rock-n-roll. 478-1115.

34 PRE-RECORDED MUSIC

SPINKY'S
Spinky's Mobile Disco Ltd.
"We play what YOU want."
656-1652.

CANDU
ENTERTAINMENT SERVICES
384-5521.

CJR
Canned Music
Reasonable 382-3811, 598-4717.

VARIETY MUSIC SERVICE
Any place & every taste 474-1433.

HUD SOUND LTD.
Music is our business 721-3431.

SOUND FOR ALL OCCASSIONS
Call Marshall at 383-9438.

MUSIC MAN CANNED MUSIC.
Give us a call. 479-8043.

36 BUSINESS SERVICES AND DIRECTORY

Accounting

Accounting-Credit management. Services to small businesses and professionals. Can assist in all trouble areas. Phone Dave, 386-6916.

SENIOR ACCOUNTANT offers professional services to small businesses and corporations. Financial statements—tax returns— personal returns. Very reasonable. D.N. Lane 382-9920.

INCOME TAX RETURNS AND business statements prepared by professional accountants. Reasonable fees. 592-6333 weekends and evenings.

Appliance Repairs

ABC ELECTRIC, 382-7221
Tele-Tech Appliances, 385-6783
831 YATES ST
COLWOOD APPLIANCES
746 Goldstream, 478-9222

SMALL APPLIANCE REPAIRS, reasonable rates. 382-2700, free pickup James Bay.

Appraisals

Lansdowne Prop. Ltd.
APPRAISALS
2518 Estevan Ave. 592-2431

P. G. JACKSON LTD.
Real Estate Appraisals
(450) 1070 Douglas 388-9102

FEE APPRAISALS
LYNN HOLMES — 386-6762
LANDMARK PROPERTIES

Babysitting

RESPONSIBLE BABYSITTER required occasional evenings, my home, for 1 yr. old boy. Own transportation an asset. Cedar Hill/Finlayson area. Call 595-6093.

MOTHER OF 1 WILL BABYSIT in my home, 8-5 weekdays, 595-4429.

RELIABLE DAY CARE, MY home, Carey-Marigold area. 479-2276.

WILL BABYSIT IN MY HOME, any age, Oak Bay. 592-7137.

WILL BABYSIT, MY HOME, anytime. 479-0876.

Bookkeeping

H TIMMER
COMPLETE BOOKKEEPING SERVICES
Income Tax prepared
383-4911 592-1033

Brick Layers

BRICKWORK, FIREPLACE consfruction and repairs, chimney repairs, phone Doug 479-5975, anytime.

SCANDINAVIAN QUALITY MAsonry. Bricks, blocks, tiles, slate, barbecues, repairs and new construction. Erik 383-4025.

Carpets and Linoleum

BEAVER HOME CENTRE
1581 Millside 595-1225
15% OFF
ALL CARPET ROLL ENDS
IN STOCK
Assorted Sizes
For Many Special Buys
"Buy Better at Beaver"

EDGAR and MINER
650 HILLSIDE 388-6208
Carpets and Custom Draperies
"A PROFESSIONAL APPROACH WITH GUARANTEED SERVICE".

HOURIGANS
CARPETS AND LINOS LTD.
FLOOR COVERING SPECIALISTS
715 PANDORA AVE. 386-2401

GUARANTEED INSTALLAtion, carpets, lino, seamless floors (Torginol) sundeck coatings, commercial or residential, 652-2139.

CARPETS & LINO INSTALLED We lay the best and fix the rest. 479-0782.

FOR AFFORDABLE EXPERT installations call your reputable independent tradesman 383-6832.

CARPETS AND LINO INstalled, reasonable rates, free estimates. Phone 384-1656.

Carpenters

HAVE HAMMER WILL TRAVEL
Alterations, renovations, all phases of construction and repairs. Free estimates. References. Bob, 479-7195, 385-1189.

JOURNEYMAN EXPERIenced in finish, framing, concrete, additions, renovations, repairs and sundecks. Free advice call Al 478-4750.

STEPS BUILT, NEW OR REpaired, roof repairs, and painting. Business in Victoria since 1950. Licensed and references. Phone Henry anytime 598-7616.

TOOLS 'N SPACE
Custom or do-it-yourself
The Hobby Woodworking Centre
338 Catherine St. 383-9600

ISLAND FRAMING
Residential and commercial framing, custom homes. 652-3572

RELIABLE. REASONABLE. Remodeling and repairs, alterations and additions, basement rooms. 477-7382 after 5 pm.

VERSATILE HOME MAINtainer, carpentry, renovations, cabinets, painting, papering, quality work. Adam, 385-3090.

ENGLISH CARPENTER
All phases of carpentry, basements, additions, alterations, etc. Contract or hourly, 652-1485.

JOURNEYMAN WILL DO CABInets, finishing, renovating or whatever. Hourly or contract. 656-2344.

ALL HOME REPAIRS, ALterations, additions, rumpus rooms, no job too small. 652-1614 evenings.

FRAMING, SIDING, CARports, sundecks, concrete retaining walls. Experienced men. 652-1395.

27 YEARS OLD, FULLY QUALIfied in all aspects of carpentry and seeking relatively small jobs. 595-4781.

YOU PROVIDE THE MATERIals, I'll do the work, satisfaction guaranteed. Reasonable. 658-5505.

PERMA CONST. LTD.
FREE ESTIMATES, 384-2323

SMALL JOBS A SPECIALTY.
Call 598-2920

FRAMING, SUNDECKS, CARports, stairs, all carpentry, Hourly or contract. 478-1481.

LUBBERTS WOODWORKING
All phases of finishing carpentry and cabinet making. 385-2373.

Carpenters

EXPERIENCED FRAMING crew available, 652-3602 after 4pm.

FRAMING AND FINISHING, BY experienced carpenters, by the hour or contract. 477-3402.

SEMI RETIRED CARPENTER, repairs, renovations etc. Power tools, reasonable. 592-9822.

Carpenters

CARPENTRY AND RENOVAtions, panelling a specialty, $7 an hour. 656-1394, Terry.

ALL ASPECTS OF CARPENtry, renovations and demolitions. Free estimates, 382-2630.

REPAIRS, RENOVATIONS, kitchens, bathrooms, references. 652-3633.

SPECIALIZING IN RENOVAtion, 20 years experience call John, 385-2062, 479-0695

EXPERIENCED FRAMING crew available. 478-2393.

Cabinet Making

YOU ALREADY OWN 50% OF YOUR NEW KITCHEN. We will reface your existing cabinets with natural wood or prefinished material. Custom door design and new counter tops, complete cabinet work also available. 479-0016 anytime.

KITCHEN CABINETS, BATHroom vanities, counter tops, all custom built or refacing old cabinets with new modern designs with low price. For free estimates call 479-7245.

EUROPEAN CARPENTER Custom kitchen designed and built. Bookcases finishing etc. Norman 479-7874.

Chimney Service

HAVE YOUR CHIMNEYS swept now, reasonable rates, work guaranteed. 384-1812.

Cleanup Service

479-6112
4 BROTHERS-ALL AREAS
FREE ESTIMATES ANYTIME
NO CHARGE AND UP
Yard, Basement, Garage, Etc.
Hauling and Bobcat Service.

JANITORIAL SERVICES, CARpet cleaning, general cleanup, interior, exterior painting, guaranteed workmanship, 24 hour service, 7 day week, 385-7125, 479-9225.

NO CHARGE AND UP
Two young responsible men have large truck. Basement, attics, composts, etc. Very reasonable. Bob's 386-2451, 478-8789.

NOW IS THE TIME FOR GArage, basement and attic cleanup. Partial or full payment in exchange for sellable goods. Free estimates, low rates. 388-4678.

CLEANUPS
Will clean next to anything, basements, attics, yards, old furniture and whatever. Dependable. 642-4112 anytime.

REASONABLE CLEANUP. Yards, basements, etc. also hauling, free estimates. 479-5823, 656-5671.

MAN WITH TRUCK, HAULING, yards, composts, garage and basement cleanups, reasonable, 386-7819.

HAULING AND CLEANUPS. Basement, yard, compost. Free estimates. Eugene's, 383-3528.

CLEANUPS, BASEMENTS, attics, yards, composts, and junk hauling. 658-5406.

3-WAY CLEANUP
Prompt service, reasonable rates. 383-1866.

CLEANUPS, RESIDENTIAL, commercial. Estimates, hourly. 479-4067 after 6.

ANY TYPE OF CLEANING AND moving for what have you? 658-8192.

CLEANUP MAN AND EMPTY truck looking for work, reasonable. 385-7965.

MAN TO DO CLEANUPS OF basements, and yards, hauling and other jobs. Doug, 595-4219.

WILL PICK UP ANYTHING BIG or small. Call Paul, 478-6832.

Cement

G AND R CONCRETE FINISHers, all type of concrete work. No job too small. 383-8985 after 4. 388-9820.

FORMS, CEMENT WORK, steps, foundations, sidewalks, etc. Steve Laszlo, 479-4756.

DRIVEWAYS, SIDEWALKS, steps etc. free estimates, 479-5097

Contractors

REYNOLDS CONSTRUCTION
Specialists in custom design and finishing from the planning stages right through to the finishing touches. Have a home built for you, to fit your needs, that you can be proud of for years to come. To have your home finished for summer call our Exclusive Agent SHANE BEFURT, CASTLE PROPERTIES LTD., 386-6164 or 479-0010 anytime.

ROYSTOCK CONST.
COMMERCIAL RESIDENTIAL
RENOVATIONS ALTERATIONS
NEW CONSTRUCTION
CUSTOM HOMES OFFICES
MAINTENANCE CONTRACTS
COMPLETE CONST. SERVICE
QUALIFIED TRADESMEN
REASONABLE RATES
FREE ESTIMATES
CALL 479-8317

CRAFTSMANSHIP
Architectural Designer and Master Builder seeks residential or commercial project. 37 years, guaranteed service. Will travel. Reasonable, references. No obligation. 629-3418 evenings. Collect.

WHEATON CONSTRUCTION LTD.
General Contractors
Building Consultants
385-5702

FARMER CONSTRUCTION
Design — Renovations
388-5121

O.C.CONSTRUCTION
FOR YOUR COMPLETE
HOME RENOVATIONS
478-8591

PATTERSON CONSTRUCTION Ltd, residential and commercial, renovations and additions, rec rooms, sundecks, concrete work. 386-6301.

T.&C. BUILDERS LTD.
Framing
385-5293 385-8587

ISLAND FRAMING
Residential and commercial framing, custom homes. 652-3572

K. HEYDE CONSTRUCTION Limited, framing, finished, siding, renovations. 479-5640, after 6 pm.

SITE CONSTRUCTION, RENOvations, sundecks, house building. Free estimates. 388-7097, 384-0764.

FRAMING, SIDING, CARports, sundecks, concrete retaining walls. Experienced men. 652-1395.

WIRING, PLUMBING, CARpentry, etc. All trades. R. Kirkpatrick, 382-5362.

QUALITY FRAMING CREW, winter rates, references. 656-2164 or 656-3460

CLARK'S CONSTRUCTION
Custom homes, framing, residential, commercial, additions and renovations. 479-5020.

Carpet Cleaning

SPRING SPECIAL
Any size living room and dining room, $49.95.
GARDEN CITY CARPET CARE LTD
385-3912

Carpet Cleaning

H R CARPET CARE
Specializing in upholstery cleaning, 20 years experience. Free estimates. 595-4128.

RON'S CARPET CLEANING
9c a square foot. 384-6110.

Ceramic Tiling

CERAMIC TILE
Experienced tile setter, reasonable prices, free estimates and design assistance. 386-2812, 386-0972.

SPECIALIZED TILE WORK, free estimates, workmanship guaranteed. 381-5501.

Drafting

DESIGN AND FEASIBILITY studies. Bill 385-5550.

Dressmaking

PROFESSIONAL DRESSMAKing, custom fit, and quality workmanship, specializing in natural fiber. Phone 384-4711 for appointment.

SUPERIOR VALET SERVICE. Suits, coats, dresses, drapes. Graduation, formals, wedding. 616 Admirals. 383-3211

DRESSMAKING AND ALTERAtions, costumes, drapes, reasonable prices. 477-8383.

SEWING AND ALTERATIONS done at home, 479-7925.

Draperies

HOURIGAN'S
Floor Covering Specialists
CUSTOM DRAPERIES
—Bedspreads—
PROMPT IN-HOME SERVICE
715 PANDORA AVE. 386-2401

Drywall

L AND M DRYWALL, SPECIAlizing in Spravtex and all other aspects of drywall. We will guarantee satisfaction! Free estimates, 383-5129 anytime.

"SPRAYMAN"
Specializing in all types of texture ceilings and wall, satisfaction guaranteed, 652-3601.

WANT SMALL JOBS AND RENovations done? Will do drywall (boarding and taping) insulation, etc. Call Steve 598-3146.

HOLLANDIA DRYWALL
Complete dry wall service. Please phone 479-7641.

BOARDING, TAPING, TEXturing. Free estimates. Call 386-0012.

FOR YOUR SMALL DRYWALL jobs phone 652-5752.

Electrical Contractors

R G HELLER ELECTRIC
New or rewiring. Residential, small commercial and industrial. Reasonable rates by hour or contract — 478-4032 if no answer 385-5335.

SURE WIRE ELECTRIC LTD We will fill all your electrical needs, from renovations to new installations. Service calls - reasonable rates. 383-4044.

ELECTRICIAN, 15 YEARS EXperience in residential, commercial and rewiring of older homes. Reasonable rates. Free estimates. 595-8415 after 6 pm.

OLDER HOMES REWIRED — NO down payment. We finance at bank rates with approved credit.
EDDY'S ELECTRIC—385-7666

DO YOU HAVE SMALL ELECtrical wiring jobs? No one is interested? Please call evenings, 652-5809.

NICHOL ELECTRIC
Residential and commercial
Large job or small-give us a call
383-0091

LICENSED ELECTRICIAN will do new wiring, rewiring, stove repairs, 479-9765.

REASONABLE, RELIABLE, service calls, small jobs, water-tank exchange. 656-5294

LICENCED ELECTRICIAN specializing in residential wiring and electric heating. 383-6033.

HARPER ELECTRIC
Licenced electrician, reasonable rates, 477-9911.

COMPLETE RESIDENTIAL wiring, service changes, electric heat. Free estimates. 386-7955.

JOHN THE HANDYMAN, JOURneyman electrician, phone 382-8728

ELECTRICIAN, FREE ESTImates. Call Bernie 386-1094.

Excavating

EXCAVATING, LAND CLEARing, road building, demolition, sand and gravel equipment rentals. 24-hour service. Radio controlled.
O.K. Trucking Co. Ltd.
Bus. Off., 2840 Nanaimo, 386-3414
Dispatcher, 2720 Turner, 382-6136

ROBERTSON'S EXCAVATING Track machine with backhoe. Roads, basements, backfilling. 595-8530.

4 BROTHERS—ALL AREAS Leveling, Back Filling, Bobcat Service, Backhoe, 479-6112.

Flooring and Sanding

M & M FLOOR
COMPLETE FLOOR CENTRE
Hardwood, Carpets and Linos
532 William St., 384-0343
Nights: Al, 386-3078
Mike, 652-4308

Fencing

ISLAND CHAIN LINK
Fencing in wire or wood
Small jobs a specialty
477-0332.

EUROPEAN CRAFTSMAN, ALL types of fencing and repairs. Guaranteed work. Gordon Head, 721-3759.

FENCE BUILDING, REASONable rates. Free estimates. Guaranteed work. 388-7097. 384-0764.

ANY STYLE FENCING, BUILT or repaired, reasonable rates. 382-2732, 382-0643.

Glass and Glazing

STAINED GLASS WINDOWS Repaired and braced, custom work, 479-7086.

Gutter Cleaning and Repairs

SPRING SPECIAL, SAVE money with our Cleaning, Waterproofing and Preservation Treatment of Gutters and Down Pipes. Very reasonable, all work guaranteed. 388-4295.

G.R. STEWART HOME IMprovements Ltd. 5" continuous gutter. Wooden gutters refurbished. 479-7086.

5" CONTINUOUS GUTTERS, special contractor rates. IRWIN INDUSTRIES, 382-5154. Free est.

Gardening

CREATIVE LANDSCAPING Now is the time to have your garden prepared for spring. Pruning, fertilizing, spraying, and general cleanups. Free estimates on maintenance and landscaping contracts. Dutch horticultural background. Call 477-7882 or 652-3241.

Gardening

E. JACOBSEN'S GARDEN Maintenance. Regular Garden or lawn maintenance. Garden cleanups, power raking, rotofilling, commercial or residential gardening. A Scandinavian workmanship. Personally owned and operated serving Greater Victoria. 479-6422.

FUTCHER'S GARDEN SERVICE
Garden Maintenance Specialists. Clean ups, pruning, Government certified spraying. Power raking-Aerating. Garden design-redesign. Call 385-4029.

DASILVA GARDENING AND Landscaping. Complete garden maintenance. Commercial and residential. Poweraking-Areating-Pruning. B.C. Certified Spraying. Spring cleanup, over 20 years experience. 477-3832 anytime.

DUCTH LANDSCAPERS. Pruning of trees, trimming, planting, Government certified spraying, designing, cleanups, rock walls, etc. Free estimates. 478-1023.

RELIABLE GARDNER FOR pruning and spraying fruit trees, trimming Evergreens, shrubs and hedges, power raking, aeroating, garden cleanup, maintenance a speciality. 478-6781.

4 BROTHERS — ALL AREAS FREE ESTIMATES ANYTIME Rotovating, yard cleanups, lawn maintenance, new lawn preparations. Bobcat Service 479-6112.

SPRING CLEANUPS
Pruning, digging of beds, edging, power raking, rotofilling. Call Beautiful Gardens, 595-2500.

GARDENING AND MAINTEnance, tree and rose pruning, hedge trimming, 30 years experience, free estimates, 478-1684, 478-4216.

SPRING CLEANUP
Clean up, pruning, etc. Gardening year round by contract, G. Barta, 474-2680, 474-2049.

HARVEY'S LANDSCAPING, experienced Chinese gardener, pruning, Government certified spraying. 479-7078, 384-8621

CERTIFIED AND REferenced gardener seeks all types of maintainance and landscape work. Call 595-3809.

GARDENING
General gardening, rototilling, lawn maintenance and cleanups. 642-4112 anytime.

FOR GENERAL GARDENING and lawn maintenance, please phone 479-8961 evenings, (city preferred).

PRUNING, ALL PHASES, RUBbish removal. 479-4067 after 6.

Hauling

4 BROTHERS 479-6112
Cleanups, Bobcats, sand, gravel, bark mulch, hog fuel, etc.

QUICK SERVICE, HAULING, junk, cleanup, etc. Call Fong, 479-7078, 384-8621.

Handymen

HOME AND OFFICE REPAIRS and additions, carpentry, painting, drywall and floor sanding. 477-0209.

HOME REPAIRS, PLUMBING, carpentry, etc. Labour, $6 per hour. 383-9458, 5-10pm weekdays, 8-12am Saturday.

Home Improvements

SOMERSBY
Manufacturers of custom millwork wood windows, frames and doors. Finished lumber and mouldings, sanding and resawing. Now open Saturdays 9-12. Cr. Hillside and Bridge 388-6645

SLUGGETT & BROWN JOINERY
Wood Windows, Doors, Frames
526 DISCOVERY ST. 382-3011

REMODELLING AND REpairs. Kitchens, basement rooms, stairways, mobile homes. Phone 477-7382.

D.F.MCLEAN & SONS
Additions, Decks, Carports. Free design and estimate. Please call 479-6468.

BATHROOM REMODELLING and all renovations, 20 years experience. Call John 385-2062, 479-0695

Landscaping

CREATIVE LANDSCAPING
Have your garden designed or redesigned, 30 years experience, Dutch horticultural background. All phases. Foundation plantings. Free forms, stonework, retaining walls, fish and lily ponds, free estimates. Call 477-7882 or 652-3241.

QUALITY LANDSCAPING
30 years experience, all phases, low prices, free estimates, 478-1684, 478-4216.

Barker Landscaping
Lawn specialists, natural stone work, slate, general layout and design. Ideas, sketchings, complete garden maintenance. Free estimates. 595-8323.

NEW LAWN SPECIALIST
All phases of landscaping with 14 years of experience. Tractor work. Call Beautiful Gardens, 595-2500.

4 BROTHERS — ALL AREAS FREE ESTIMATES ANYTIME New lawn preparations, rotofilling. Bobcat Service 479-6112.

BOOK NOW FOR YOUR NEW lawn in Spring. Valley View Landscaping, 478-6781.

SCOTIA LANDSCAPING. Stone retaining walls. 385-4874.

Moving

MOVING?
J & L
MOVING AND STORAGE LTD. Full storage facilities, boxes supplied at cost, residential or commercial. Hourly rates or firm price. Piano moving a specialty. Big or small we guarantee all.388-9323 8am-5pm 6 days a week.

MAKE YOUR MOVE WITH BARRY KIRBY
Reasonable rates, fully insured. Better business bureau inquires welcomed. Boxes, wardrobes, and full storage. Firm estimates with no obligation.
479-6011

ECONO MOVING
Large proper equipment with pads. 2 courteous men, $20 per. If you use Econo once, you will again. We need the work and try harder. 388-9155.

DRUM CARTAGE
The moving specialists. Pianos, antiques, heavyweights. Storage facilities, packing and crating. Reasonable rates, free estimates. Call 383-9861 and save $$$.

FRANK'S DELIVERY
Local moves, pickup and delivery service. Small truck two Men $16 per hour, large truck two Men $20. 382-5275. Office hours 8-5 6 days per week.

MOVES AND DELIVERIES. Experienced, efficient, insured. Eugene's, 383-3528.

DEHOOG PIANO MOVERS, "For More Than 40 Years". Professional Service. 383-3235

STORAGE LOCKERS, $10 PER month and up, phone 388-5714.

LIGHT DELIVERY SERVICE $8 a call. 592-7068.

Masonry

ARMANDO'S MASONRY
Chimnies, brick and rock facing, retaining walls. For big or small jobs, call 595-7327.

25 YEARS' EXPERIENCE, ALL types brickwork, phone Doug anytime, 479-5975.

FIREPLACE FACINGS, ANY type of stonework, top quality, reasonable, John 477-1727.

ALL TYPES OF MASONARY work. Reasonable rates. Call Frank after 5 pm, 388-6895.

BRICK AND BLOCK, BIG OR small, fireplaces, facings, veneers, repairs. 598-1618.

BRICK AND BLOCK WORK, reasonable prices. 592-1905 after 5.

Miscellaneous Service

SAWYER SHARPEN SCISSORS
840 Fort St. 388-6228

Plumbing and Heating

WESTCOAST HEATING SHEET METAL LICENSED
Locally owned and operated, 15 years experience. Oil, electric, wood and coal furnaces installed. Oil tanks and metal fireplaces installed. Have your new wood stove installed properly. All work fully guaranteed.
477-6280

DAVID'S PLUMBING
Emergency service, HW tanks, plumbing repairs, sewer cleaning, 386-8881.

GARY G. BROWN
PLUMBING & HEATING
New residential and commercial installations. 479-5532, 479-1458.

ANY TYPE OF PLUMBING reasonable rates, reliable plumber. 24-hour service. 477-5742.

REPAIRS AND RENOVATIONS, 18 yrs. experience. Low rates. 24 hour service. 652-5813. 383-6788.

HOUSEHOLD PLUMBING
Major, minor repairs, fast, reasonable. References. 478-1841.

JIM MCGREGOR REPAIRS and alterations, guaranteed. 385-9239.

Painters and Decorators

CLARK AND PATTISON PAINTING CONTRACTORS LTD.
Specializing in sand blasting, spray painting, wall coverings and special coatings.
"We Cover The Island"
Victoria 384-8831 384-0443
Nanaimo 754-9321
Courtenay 336-2296

DOWSON PAINTING CONTRACTOR
Residential Commercial
WORK GUARANTEED
Free estimates. 385-6042.

IF QUALITY AS WELL AS price is important. Call Specialty Painting at 595-4424 for a painting estimate. Fully QUALIFIED with solid REFERENCES !!!

WESTERN TEX COATING LTD. ALL TYPES OF PAINTING AND REPAIRS. EXCELLENT RATES. FREE ESTIMATES. 595-1233.

PROFESSIONAL PAINTER Industrial, familiar with Airless equipment. Residential, paper hanging. References for both, full time employment also. 658-8047.

CATERING TO LOW INCOME and senior citizens, interior painting, paperhanging, minor repairs. Satisfaction guaranteed. 479-4850.

PAINTING AND DECORATING, reasonable rates, satisfaction guaranteed. Terms. 595-4905, 479-2473.

ROB ROY PAINTING, INterior, exterior. Reasonable rates. Free estimates. 385-4505, 595-4001.

INTERIOR/EXTERIOR brush, roller or spray, excellent job guaranteed. Free estimate, phone 386-0012.

NEIL'S DECORATING
Residential, commercial, wallpaper and vinyl. Winter rates. Free estimates. 386-9135.

AVAILABLE NOW, DEPENDable, quality work at fair price, interior, exterior. 385-4998, 384-3594, 595-6934.

QUALITY PAPERHANGING and painting, immediate friendly service, low rates, free estimates. 478-0992.

A GOOD TIME FOR INTERIOR painting is NOW. 29 years experience, clean, efficient and reliable. 478-1254

YOU PROVIDE THE PAINT and wallpaper, I'll do the work. Satisfaction guaranteed. Reasonable. 658-5505.

EXPERIENCED PAINTER, need work, interior and exterior, Plaster repair. 592-7137.

CLEAN CAREFUL PAINTING done reasonably. Sam Burrowes 385-2820, Harold Simpson 386-7097.

PAINTING INSIDE AND OUT, small repairs and free estimates. 479-4446.

LOOKING FOR QUALITY work at a low price? Call Luis 384-6104.

PROFESSIONAL PAINTING, swap for what have you? 658-8192.

D. F. MCLEAN & SONS
Interior, Exterior. Free estimates. Please call 479-6468.

NTERIOR, EXTERIOR PAINTing. Reasonable rates, free estimates, references, 383-5183.

PAINTING AND DECORATING. Reasonable rates. Free estimates. Phone 384-8864.

SEMI-RETIRED. QUALITY work. Albert Roberts, 388-5651.

Plasterers

FRIEDRICH PLASTERING and stucco. Patching specialists, older home "renewal." 656-2064.

COLEMAN PLASTERING
Quality lath and stucco. 478-9976.

STUCCOING, PLASTERING and drywall. Jimmy's Plastering, 478-1118.

Roofing and Siding

T-LOK SOLID VINYL SIDING 40 year guarantee, Good Housekeeping Seal, 5 year service contract, installed only. Vynal Home Centre 386-1934.

IRWIN INDUSTRIES Solid vinyl siding, soffit 5" continuous gutters. Free estimates. 382-5154

PARKER JOHNSTON LTD. 1855 BLANSHARD 382-9181 "Roofing Victoria Since 1935"

TAR AND GRAVEL ROOFING and repair, complete home repairs. 474-1839.

ROOF REPAIRS, ALL TYPES, shakes, shingles, tar and gravel. Dave, 652-3045.

HESLOP BROTHERS ROOFing. Reroofing experts. Reliable and reasonable. 479-3274.

Stucco

THO'S STUDDERS
Stucco and Plastering, additions, repairs and renovations, gauranteed workmanship, call 592-2111 or 592-1668.

STUCCO
New homes or older homes, phone Mike 478-8775.

Sundecks

VINYL STIC FIBERGLASS DECK SYSTEM, PROFESSIONAL APPLICATION. WESTERN TEX COATING LTD. FREE ESTIMATE. 595-1233.

Sewers

FOR BLOCKED SEWERS, SURface drains, sinks, etc., phone Victoria Sewer Cleaning Ltd. 383-1825.

Tailors

LEATHERWEAR, ALTERAtions, repairs, remodelling, cleaning and dyeing. Elley's Leather Fashions, 738 Johnson, 383-7834

OAK BAY TAILORS
Tailoring, alterations, ladies and mens quality leather alterations.
1826 Oak Bay Ave. 598-4131

SUPERIOR VALET SERVICE. Suits, uniforms, coats, capes. Graduation, formals, wedding. Business and pensioner rates. 616 Admirals. 383-3211

BRITISH CUSTOM TAILORS
1311 BLANSHARD 383-2632

Tree Service

COOKNELL TREE SERVICE
Pruning, falling, spraying and dangerous tree work.
Call the one with 32 years experience at 384-3955.

THE TIME TO PRUNE IS NOW
PHONE 479-8525
Greenleaves Tree Preservation
ESTABLISHED 17 YEARS.

CUSTOM FALLING & TOPping. "Tree Specialists." Fully insured. 385-7013 anytime.

TREE, HEDGE AND LAWN work. Insured. Reasonable. 383-4435, anytime.

SKIP'S TREE SERVICE, FREE estimates, insured, experienced work. 479-5342.

HAMBROOK, TREE MAN
Edges, tree pruning and removals. Reasonable. 384-5296.

TREE SERVICE, BIG, SMALL. Uncle Ken, between 5-9 pm. 385-6782.

BIG WIND TREE SERVICE
low rates 388-6115

ISLAND TREE SERVICE
386-3047, anytime.

Upholstery

ACE UPHOLSTERY
477-0455
Quality workmanship. European craftsman. Free estimates.

Window Cleaners

IN TOWN, OUT OF TOWN WINdow washing, call 383-1570. Before 12 am daily or after 5 pm.

38 TRAVEL

GOING TO MAUI?
Kaanapali Beach
Condominiums $30 per day U.S. funds, summer rates, May 1st to Sept. 30th 79. Note these features: white sand beach, swimming pool, sauna, whirl pool, barbeque ranges, putting green, tennis courts and all the comforts of home. Call 479-7117 before 5 pm or 382-7642 after 5 pm and weekends. Ask for Percy or leave message.

MAUI—BEACH FRONT
DELUXE 2 BEDROOM, FULLY FURNISHED CONDOMINIUMS. PLENTY OF RECREATION AND MILES OF SANDY BEACH. WEEKLY AND MONTHLY RATES — AVAILABLE APRIL. BOOK EARLY. 383-4124.

OPPORTUNITY TO ENJOY VAcation at Puamana Maui, 40% off from May through September. American funds. Fully furnished, semidetatched cottage, set in acres of beautiful gardens. Tennis, swimming pools and beach. Accomodation for 4. Phone 592-6000 or 642-3506.

"FANTASTIC HAWAII"
In heart of Waikiki; luxurious 1 bedroom condo for rent, anytime between May 1st and June 30th, or Sept. 1st and Nov. 30th, for 1 month. Pool, sauna, two blocks from beach, accommodates 4. 388-4662.

HAWAII - 2 WEEKS
$471 via WARDAIR
LONDON - $469 via WARDAIR
-LOVEBOAT CRUISE-
To San Francisco - $262 US.
Western Travel Service
729 Johnson 382-6160

Red Velvet Tours Ltd.
Special coupon — value $10
reno weekly tour — from $109
express bus or regular bus
free mexical & dinner show
call collect & save 271-4814

MAUI
Deluxe 2 bdr. fully furnished condominium located on a safe sandy beach. Available March 8 on.
OK Trucking Co. Ltd. 386-3414.

TORQUAY DEVON, ENGLISH Riviera. Luxury, fully furnished holiday apartment, 2-4 people from $85 a week. September only. 382-6505.

COSTA RICA
2 weeks - $735
Last flight March 25th
Details - 383-6447.

CONDO FOR RENT, FOR 2 weeks or full 4 weeks, Waikiki. Commencing April 22nd. 592-7673, 595-5068.

ARE YOU GOING TO HAWAII for the first time? Phone 479-0735 for information.

WAIKIKI-1 BEDROOM CONDOminium. Off-season rates, May 1 to September 30. Phone 598-6566.

WAIKIKI, DELUXE 1 BEDroom condo, ideal for family of 5 or 2 couples. 721-3461.

MOTORING TO PHOENIX, ARIzona. Leaving February 26th. Share costs. 477-2412 after 6 pm.

WAIKIKI, FANTASTIC VIEW, one bedroom condominium, pool, Canadian funds. 592-4659

39 PERSONALS

CITY WATCHDOG REPORT 96 Congratulations go to Alderman Peter Bunn who will recommend that Oak Bay Council send a letter to Education and Finance Ministers, listing specific examples of Greater Victoria School Board's fiscal irresponsibility. Your City's Watchdog thinks that the Victoria School Board chairperson made an unfair statement saying, "The budget during the years Bunn was chairman increased 20 per cent." Your City's Watchdog remembers when Peter Bunn was chairman during 1967 and 1968. New large school buildings had to be built and the school's enrolment was increasing at the rate of 1,000 pupils each year. Then why increase the teacher force when the student population is dropping by 1,000 a year and therefore the school budget should be decreasing by 20 per cent instead of being increased by 6.8 per cent. There must be something wrong with those members of the school board that vote to increase school taxes. Please continue phoning 383-6259 or write to Your City's Watchdog, C. Joe Richards, PO Box 154, Victoria, for information regarding City Matters. Postscript: Your

65 BUILDING SUPPLIES

SAANICH LUMBER YARDS
12'x20' Garage
Roofing extra $395.00
8'x10' Greenhouse
6'x7'6" Garden shed $220.00
Work Bench materials $ 14.00
Pram Dinghy kit $ 57.00
5'x6' Compost box $ 11.50
SABOT KIT 7'11"
3041 Douglas St. 385-2486

RUSTIC LOG BUILDING, 24 X 36, partially complete, pre fabricated for easy disassembly and move. 40 uncut logs and hand hewn timbers included to complete to your taste. $4000. Package includes architects plans. 478-9725 evenings.

70 MUSICAL INSTRUMENTS

AUTHORIZED DEALER
JBL
Professional Series
Raw Components
Elect. Xovers
Studio Monitors
Independant Buyers
Discount Service Ltd
9396 Esquimalt Rd
385-5555

FEBRUARY SPECIALS
BLESSING B125 Trumpet Scholastic Model $189
KING 1407 "2B" Trombone Carry-All Case $435
LEBLANC 1176CA Clarinet Pro-Choice Wood $565
EVETTE 4300 Flute Quality Student Model $195
ANGELICA AK1C Guitar Nylon String Classical $45
DIA Electric Guitar Les Paul Copy $210
Pamus
386-8475
MUSICAL INSTRUMENTS
1108 Blanshard (at Fort) 386-8475

WE ARE
Vancouver Island's most complete music store. Come in and see us.
NELSON'S MUSIC
1315 Government 385-9728

COMING SOON
SETH RYE
at the
LOWREY ORGAN
Friday, March 9
Presented By
Woodward's

FENDER RHODES
Suitcase model electric piano, excellent condition. Replacement cost $2275, now only $1675
Gleeson Music City
HOME OF HAMMOND ORGAN and HEINTZMAN PIANOS
714 Fort 388-9632

Scott PIANO & ORGAN™
PLAYER PIANO
Completely rebuilt and guaranteed $2895
BLANSHARD AT JOHNSON
386-2434

TOO MANY GUITARS!!
OUR PRICES NOW CUT TO UNBELIEVABLE LOWS!!
1977 Gibson S-1 $350
1968 Fender Strat. $525
1977 Gibson Les Paul $550
1959 Les Paul Jr. $525
1974 Custom S.G. $495
Fender Precision Bass $500
Fender Jazz bass $495
AND THERE'S MORE AT
SOFT SOUNDS MUSIC
2031 OAK BAY AVE. 598-1524

Baldwin
Music Gallery
STANDARD FURNITURE ON YATES STREET
388-4034

Star Performer
That's what you'll be on your new Star series organ by Conn. Be a star for as little as $1669.
SOUND OF MUSIC SALES LTD.
1517 Quadra 383-0239

LESAGE PIANOS
FROM $1295
LESSONS, TUNINGS
PORTER MUXIC
725 CALEDONIA
382-9542

EATON'S
CASH FOR USED PIANOS
PHONE 382-7141
LOCAL 230

ROLAND EP10 ELECTRIC piano, regular $900. This month only $695
HALL-FAIRFIELD MUSIC
728 Fort St. 385-3307

120 BASS CAMILLO ACCORDian, as new, $400; 4 octave acetone portable organ, $250; 2 octave Kee bass unit, $100; 12" speaker, $20. 656-3051.

ORGAN WANTED
Double keyboard with rhythm. 383-0858.

MARSHALL 50 WATT AMP, $500. Roland Synthesizer, $800. Wurlitzer Electric piano, $1000. Terry 388-4503.

HAMMOND ORGAN, SOLID oak, excellent condition, asking $750 or best offer. Mornings or evenings, 383-1003.

70 MUSICAL INSTRUMENTS

HELP!
WE NEED SPACE
USED
THOMAS $795
EKO $895
WURLITZER $1095
GALANTI, 1 keyboard $1099
KIMBALL 600 $1795
HAMMOND T595 $3395
GULBRANSEN 1811 KW $3495
No reasonable offer refused
CASCADE PIANO & ORGAN in Hillside Mall
595-4124

STORAGE SPACE AVAILABLE in retirement home for a piano for exchange of excellent care and use of it. 595-3534.

FOR RENT P.A. 3 WAY JVL professional sound system, 1000 watts, excellent sound, $400 per month. Phone Nanaimo 754-6939.

ONE VAN HALL ALTO SAX, and one king trumpet, good condition, $200 each or best offer. 384-1752.

YAMAKI CUSTOM ACCOUSTIC guitar, over $450 new-$250 with case. 384-1889.

SELMER SERIES 9 B FLAT clarinet, $375; Leblanc Vito E flat clarinet, $175; set $500. Call388-4129 after 10 am.

FENDER PRECISION BASS with case, $400. GBX bass amp, 2 15" speakers, $350. Both excellent condition. 477-4408.

PIANO, HEINTZMAN, UPright grand, 1936, mahogany, ivory, excellent condition, holds tuning, $1500. 383-5385.

YAMAHA YC20 COMBO organ, $750. 24 channel 16 program lighting system, $1500. 384-3868.

CLASSICAL GUITAR, HANDmade, Sadao Yairi 700, deluxe case, new. Cost $540. Sacrifice $350. 595-7907.

McMusic in Hatley Park
2244 Sooke Road 478-4622
Mon.-Fri. 10-7 Sat. 9-6

HAMMOND ORGAN, SOLID oak, excellent condition, $750 or best offer, 383-1003 call mornings or evenings.

12 STRING GUITAR, BEAUTIful tone, excellent condition. 386-7018.

75 YEAR OLD SHREIBER piano, excellent condition. 598-3418.

GALANTI ORGAN, STILL under warranty, $1000. Open to offers. 479-2020.

STUDENT WONDERTONE trumpet. Made by Hutti. 384-6844 anytime after 5.

IBANEZ WHITE LES PAUL copy, excellent condition, $250. 383-5760.

PEAVEY PACER 50 WATT AMplifier, excellent condition, $250. 383-5760.

BALDWIN "FUN MACHINE". Current model, as new. $1200. 595-1254 or days 382-9542.

STUDENT HAS GOOD HOME available for piano of affordable price. 384-0912.

LOWREY CITATION THEATRE Spinet, as new, $3800 or nearest offer, 479-8548.

BEAUTIFUL SILVER PLATED Bundy flute, in excellent condition, $200. 592-7903.

DOUBLE KEYBOARD PHILIPS organ, 4 octaves on each. As new, 478-5974.

1970 GIBSON HUMMINGBIRD with case, $695. Phone 386-1810 after 10 am.

AMPEG SVT HEAD, 2 JBL K140's in boxes and a band trailer. 642-3779 after 5:30pm

¾ SIZE SUZUKI VIOLIN, EXcellent condition, with case, asking $125. 479-9181.

UPRIGHT GRAND PIANO FOR sale. Price $700. 382-1867.

ACOUSTIC 370 BASS AMP $550, offers. 384-8848.

ECHO GUITAR AND CASE, $75. 478-4246

OLD ENGLISH PIANO, $400, 383-2730.

SMALL UPRIGHT PIANO. Call Michael 598-7013.

100 WATT COURIER BASS AMP, $200. Phone 656-5697 after 6 pm.

FLUTE- ARMSTRONG MODEL 104, as new, $200. 598-8797.

OLD WASHBURN, GOOD CONdition 386-0555

WANTED; LEFT HAND LES Paul, custom or deluxe, 595-4097.

BACH MERCEDES TRUMPET, a real buy, $150. 598-3573.

LOW UPRIGHT PIANO FOR Sale. $595. 386-7431.

YAMAHA 60 WATT GUITAR amplifier, $200. 592-4738.

PIANO TUNING.
592-4738

71 MUSIC TEACHERS

ORGAN LESSONS AND SERVICE
BERNIE PORTER
725 CALEDONIA
382-9542

CASTLE MUSIC
In the Cedar Hill Mall offering lessons and sales in PIANO, SYNTHESIZER, GUITAR, DRUMS and more. $5 per lesson.
477-7625

77 MOTORCYCLES

MOPEDS — NEW
All new Moped prices include a pre-delivery inspection, a 300 mi. service, a 6 mos. defective parts guarantee with no mileage limit.
AMF-Roadmaster $269
Velo-Solex 3800 $290
Velo-Solex 4600 US $395
Solo-Mars Top Rider $395
Mobylette 40S $439
Solo-Mars M13D $439
Solo-Mars M13 $469
Honda P C 50A $469
Vespa Bravo $499
Mobylette H40 VL $519
Mobylette H50 VL $599
B R Mini bike (except motor) $139
We repair and service all Mopeds and mini bike makes.
ISLAND MOTORS
602 ESQUIMALT RD.
385-3515 DL1920A

1978 HONDA, GL-1000, WINDjammer SS fairing and lowers, touring rack and case, crashbars, only 600 km. Car trades welcome. 592-0613.

MOTO GUZZI 850, 1972 MODEL, white with black fairing, two helmets, 4500 miles. On display at Ken Prasing Equipment, 934 Goldstream.

1975 YAMAHA 400 ENDURO, trail only, many new parts, good mechanical condition. $400 firm. 386-1209, 478-2256, after 5 pm.

WANTED
1969-74 Moto Guzzi Ambassador or Eldorado. 537-2839 collect Saltspring.

SUPERSPORT, 750CC, F2, Honda 1977. Black, super clean, 1600 miles, $2600. 384-2777 after 5 pm.

77 MOTORCYCLES

YAMAHA BARGAINS
BRAND NEW 77 MODEL
YAMAHA RD400
79 Price $1,999
Pick up a new 77 model now for only
$1,399
78 SPECIALS
TRAIL
YZ80 $ 699
DT125 $1,049
DT175 $1,149
DT250 $1,399
IT175 $1,349
IT250 $1,599
TY175 $1,159
TY250 $1,389
ROAD
YB100 $ 699
RD400 $1,599
SR500 $1,899
XS650 $2,299
XS650 Special $2,699
XS750 Special #3,199
XS1100 #3,899
MULLINS MARINE
925 Yates St. D00365A
382-1928 382-4515

LOOK AT THESE DEALS ON NEW 78 HONDAS
Till Feb. 28th only or while stock lasts.
3 CT90 $789
1 XL175 $1,189
3 XL350 $1,599
1 CB125 $889
3 CB400 T1 $1,399
2 CB400 A $1,799
4 CB550 K $2,299
3 CB750 K $2,699
1 CB750 F $2,899
PLUS
78 HONDA CB125's (Ex-Safety Council). Full new bike warranty your choice.
$769
MULLINS MARINE
925 Yates St. D-00365A
382-1928 382-4515

USED BIKE CLEARANCE
WE NEED ROOM!
Over 50 used Bikes from 50cc to 1000cc. All makes and models. Sale prices on most units now. Some reduced up to $500.
SEE US NOW
SALE ENDS MAR. 1st.
MULLINS MARINE
925 Yates St. D00365A
382-1928 382-4515

SUZUKI
RM 125
RM 80
Now In Stock
FREDERICK MOTORS LTD.
616 Queens 383-0823
DL-00843A

SEE US LAST.
Before you buy!!
Very few '78's left at Outstanding Savings.
VICTORIA HONDA
386-8364 2851 DOUGLAS
DL01953A

POWERTOWN M.C.
Service to all Makes. Hi-Performance parts. 384-1249. D199169A. 614 Grenville.

TIRED OF SANDING AND scraping? Let me sand blast it for you. Mobile, general and precision work. 385-6586.

MUST SELL, 1974 KAWASAKI 750 triple, excellent condition, offers. Will consider partial trade for auto. 652-1896.

LEATHER JACKETS
A good selection in stock at great prices
BROOKLANDS MOTORCYCLES
937 Fort 383-5926
DL 1271

1974 KAWASAKI TRAIL BIKE, good condition, $500 or best offer, 749-6010.

'76 YAMAHA 650, EXTRAS, $1,700. '68 Honda 350, $500. 479-7545 after 7 pm.

978 DS 185 SUZUKI, LIKE NEW, offers, 478-2279 ask for Perry 5-7 nights.

REBUILT 250 YAMAHA YZ Monoshock, $700 or best offer, 383-4842.

'77 SUZUKI ENDURO 185, GOOD running condition. $650 or best offer. 658-5975.

67 YAMAHA 305 PLUS PARTS, recently rebuilt, $350 or best offer. 658-5942.

76 400 YAMAHA ENDURO, good condition, $975, OBO, 598-1040.

1977 HONDA XL125, 3,500 miles, excellent condition, asking $650. 652-4758.

1977 HONDA XL250, ROAD AND Trail, 3,000 miles. Like new $950. 112-245-7901 Ladysmith.

77 YAMAHA GT80, 500 MILES only, trade for small car equal value. 478-4830.

77 HONDA 360T, IMMACULATE, low mileage, $1050 or best offer. 479-0696.

1973 125 HODAKA, STREET OR trail, 600 miles, like new, $450 or best offer. 478-7603.

MUST SELL 1973 KAWASAKI 750 Triple, good condition, $900 or offers. 656-1207.

73 H2 750 KAWASAKI, MANY extras, must sell, best offer. 592-3903.

77 MOTORCYCLES

JAWA TS-350 AND SIDE CAR. Will sell as unit for $1075 or seperately. 384-8691.

ONE FULL FACE ELECTRO helmet, excellent condition; 1 Bell Helmet. 652-3558.

HONDA 50 CC MOPED, EXCELlent condition. Offers. 386-7018.

1976 YAMAHA TY-175, EXCELlent shape. 386-7828.

1977 YAMAHA 500, 3500 KM. 383-7644, after 5.

76 SUZUKI RM100, MINT CONdition, extras, $700. 479-3245.

1974 YAMAHA RD-350, $1000 OR best offer. Phone 388-5383.

73 YAMAHA 250MX, EXCELlent condition, $400. 477-6769.

75 YAMAHA 175 ENDURA, real good shape, $600. 478-9486.

1976 YAMAHA 250 TY. $750 477-5594 between 5-7pm

ONE 25 HODACA DIRT BIKE, excellent condition, 478-0487.

'77 HONDA ODESSY, $1100. 474-2689.

78 BICYCLES

NEW AND USED BICYCLES Professional bicycle repairs. Very reasonable rates.
RENO BIKES
2519 Gov't St. 384-5514

FOLDING 500, 20" WHEEL, EXcellent condition, $75 firm. Phone 477-2984

TWO SUPERIOR QUALITY 10-speeds, 19", 23", must sell, moving. 388-7829.

LADIES NEW MONASHEE 10-speed, boys near new 10-speed Monashee, best offer. 479-1319.

WANTED-LADY'S 3 OR 5 speed in good conditiom. 656-6439.

LADYS 3 SPEED RALEIGH BIcycle. New condition, $95. No Cheques. After 5, 595-1562.

RALEIGH GRAND PRIX 10-speed, 25", as new, $125. 388-7797.

24" CHIMO CRITERIUM LIGHT weight 10 speed, excellent condition, $190. 658-8858.

WANTED: MOULTON 4 SPEED bicycle. Phone 386-1809.

LADIES BICYCLE, GOOD CONdition, $15. 383-1677.

SEKINE 10 SPEED, EXCELlent condition, $110. 382-7515.

80 BOATS and MARINE

THUNDERBIRD YACHT SALES
WESTPORT MARINA
Next to Swartz Bay Ferry
2075 Tyron Road, Sidney, B.C.
656-5832
OUT 1979 MILLION $ INVENTORY FOR YOUR SELECTION
BOATSHOW SPECIALS
79-2850 BOUNTY Twin 200's $44,850
79-2850 BOUNTY Twin 70's $39,900
79-3150 CONQUEST Sunbridge $64,900
79-3550 BRISTOL Yacht $109,500
79-2896 CARVER Mariner(s) $39,950
79-40' Tri CRUISEAHOME $77,850
78-2866 CARVER SantaCruz $44,850
78-22' SANGSTER Dolphin $13,900
78-20' SANGSTER Weekendr $12,900
78-31' CRUISE-A-HOME SOLD
75-24' BELLBOY HT SOLD
EXPERIENCED BOATS
74-22' FIBERFORM C/B $11,900
76-24' REINELL C/B $17,500
76-24' REINELL Blk-Hd $13,900
74-24' REINELL C/B $10,900
74-24' WINNER C/B $11,900
76-2350 NISQUALLY C/B Sold
77-2550 SUNBRIDGE '77 $17,900
73-24' FIBERFORM C/B $22,500
76-26' CAMPION Toba 233 $22,500
76-26' CMPN Toba OMC $21,900
76-26' TELSTAR C/B $18,900
56-26' CHRIS Craft $ 8,900
75-27' TROJAN '75 IB $23,500
64-27' CHRIS Connie $15,900
70-28' TOLLY C/B Twin $29,900
74-28' LUHRS C/B Twin $31,500
66-30' Cabin CRUISER SOLD
74-31' CRSE-A-HOME Tw $35,000
54-36' "C" Lic. Troller $16,900
36-32' CHRIS Classic $21,900
65-38' CHRIS Tri-cab $89,500
71-45' GULF Commander $169,000
SAIL BOATS
71-17' MCGREGOR & Tlr. $ 3,450
74-25' ALBIN Sail-rigged $29,900
74-26' REINELL OB 18 hp $11,900
75-35' SPENCER $53,500
75-35' STEEL livaboard $55,500
CALL JOHN NEUFELD
Days 656-5832 Eve 656-3817

VAN ISLE MARINA
POWER
CHRIS CRAFT "CONNIE" an immaculate vessel with new Twin G.M. 350 power. Boathouse available $22,900
35' Diesel Cruiser. A Tri-cabin arrangement with Cummings Diesel Power. Construction is Cedar on Oak. Boathouse available $46,000
36' CHRIS CRAFT (1970) Tricabin with Twin power. An exceptionally clean yacht that is ready now for Spring and Summer cruising. B/H available $62,500
SAIL
24' SWIFTSURE F/G Sloop. Absolutely loaded with extras e.g. wheel steering, I/B engine, UHF, Spinnaker etc. $13,900
30' GRAMPION. Extensively modified for comfort offshore cruising. This vessel has had over $9,000.00 spent on extras and options. Good value at $36,900
35' ORIENT aft-cabin F/G ketch, 1976. Comforts include teak interior, diesel stove, shower and more. $57,000
Please contact John Allen at VAN ISLE MARINA CO. LTD.
Tsehum Harbour Box 2130
656-1138 Sidney, B.C.
USED BOATS
12' SMOKERCRAFT $595
14' VIKING, 20 Merc, trailer $1495
16' FIBERFORM, 115 Merc, Caulkins trailer $4495
18' CANAVENTURE, 120 Mercruiser, Caulkins Trlr. $8995
18' TRI-SONIC, 188 Mercruiser, tandem trailer $9995
19' SURF TAMER, 115 Evinrude, trailer $3695
21' BELLBOY, 165 Mercruiser $7995
24' REINELL, 188 Mercruiser $11,500
Mercury Marine
800 Cloverdale
385-1457

80 BOATS and MARINE

KAUAI MIST
33' CHRISCRAFT CAVALIER, rebuilt twin 327s, recorder sounder, CB and AM. New upholstery. New props. Professionally serviced. $24,900
24' REINELL $11,000
24' SKAGIT Shaft Drive $12,500
24' BELLBOY '76 $17,500
28' EXECUTIVE $36,900
33' SHEPHERD—Twin $22,500
38' CHRIS-CONNIE $89,500
LORELEI IV
30' Garden designed Sloop, full sail inventory, Albin diesel. 1¼ strip planked hull. Recent survey confirms obvious fine condition. $34,500
23' CLIPPER—Glass $7,900
26' GRAMPTON $14,500
26' T-BIRD—Glass $13,500
27' CATALINA $18,900
38' ATKINS KETCH $65,000
41' SEA WOLF $75,000
GEDAR GROVE MARINA
Located on the Highway just before Swartz Bay
656-2580
The Home for TOLLYCRAFT in VICTORIA

DJ YACHT BROKERS LTD.
POWER
14' RUNABOUT $ 950
14' KENCRAFT $2,395
15' YACHT TENDER $1,495
15' RUNABOUT $ 950
17' BRANDLMAYR $2,595
19' BRANDL. & SHED $6,500
19' FIBERFORM $5,895
21' FIBERFORM $10,895
22' GLASPLY $9,895
24' BELLBUOY $17,795
24' BAJA $17,895
24' REINELL $10,895
24' BRANDLMAYR $9,995
24' FIBERFORM $9,495
24' HOURSTON $15,995
25' K & CLOADED $32,895
28' CHRIS-NEWTON $22,895
30' CHRIS SEDAN $15,895
38' F.G. DSL. TRL. $65,495
40' F.G. DSL. DISPL. $82,395
SAIL:
16' PETREL $1,790
16' COMET $1,495
17' DAVIDSON $3,250
20' NEWPORT $6,995
24' WOOD SLOOP $14,495
25' HUGHES $11,695
26' GRAMPION $15,900
26' THUNDERBIRD $12,495
26' SLOOP $7,895
30' CLIPPER $19,950
40' SEAWOLF $85,495
40' WOOD GARDEN $69,500
41' FERRO OFF-SHORE $49,950
Joyce Omlid and Don White — Bosun's Marina 656-5558.
Randy Boyle — Oak Bay Marina 598-3366.
gp
"It's The Service That Sets Us Apart"
BAYLINER
HOURSTON GLASSCRAFT
MIRROCRAFT
JOHNSON OUTBOARD
VOLVO—OMC
STERNDRIVES—TRAILERS ACCESSORIES
AT
"GIBSON
Powercraft Centre Ltd.
2520 Gov't St. (near Bay)
382-8291

Ray Mason's
ISLAND MARINE
COMMERCIAL VESSEL BROKERS SERVING THE WEST COAST
479-8822
652-4481
42' TROLLER
Very comfortable for retiring gentleman
$165,000.
38' FIBREGLASS
Combination Gillnet Troller with halibut privileges. Lots of gear, full electronics.
$140,000
MERCURY CLEARANCE
On Carryover Models
2—77 4.5 Longs. $ 469
2—77 9.8 Longs. $ 829
1—78 4.5 Shorts $ 489
3—78 7.5 Shorts. $ 695
4—78 7.5 Longs. $ 709
1—78 9.8 Shorts. $ 849
1—78 9.8 Longs. $ 865
1—78 20 Shorts. $ 999
2—78 20 Longs. $1019
1—78 115 EL. $2899
1—78 140 EL. $2999
MULLINS MARINE
925 Yates St. 382-4515
NEW CONSTRUCTION REPAIRS
J. NICHOLSON
3242 GLASGOW
382-6321

All purpose, safe family boat. Sailing and fishing. Double hull, cat bottom, main sail, jib and "Seagull" outboard engine. "Tabor Yak", 10½' by 4½'. $995 477-4439
1970 GREW, 17'6", 165 HP, MERcruiser, full canvas top, Bennett trim tabs, fresh water cooling, 2,200 lb. E-Z Loader trailer, $6,200, 112-743-9422 Shawnigan Lake.
FIBERFORM SITKA 22.6 FT. 188 Merc Cruiser, stern drive, excellent condition. Also 16' Hourston 40 horsepower and 6 horsepower Evinrude, trailer, downrigger, and CB. 642-3584.
MATURE SKIPPER FOR WEST coast freezer troller, must be insurable, resume of past experience necessary, contract terms negotiable. Apply Victoria Press Box 276.
HAVE 12-TON HERRING SKIFF with gear and 45 ft. troller, would like to lease herring licence for 1979 season. 477-4453.
McQUADES MARINE SUPPLY Since 1858 we've been mucking about with boating gear. 1252 Wharf St. 388-4343
SAILTREND
1157 Newport 592-2711
FOR SALE: "A" LICENCE tonnage, also "C" licence. Ph. 682-3816.

80 BOATS and MARINE

OVER 70
New and Used Boats in Stock Featuring New
CAMPIONS
and
DOUBLE EAGLES
"Open to Offers"
on all trade-ins in stock
bob whyte marine ltd.
SALES AND SERVICE
Corner Harbour and Resthaven
656-7286 SIDNEY
OPEN EVERY DAY
8:30 A.M. 'TIL 5:30 P.M.
PELAGIC
PACIFIC INDUSTRIES (1974) LTD.
a COMPLETE stock of
FIBERGLASS AND EPOXY MATERIALS
ZSPAR
MARINE PAINTS
428 E. Burnside
VICTORIA
386-1811 386-7814

Ray Mason's
ISLAND MARINE
COMMERCIAL VESSEL BROKERS SERVING THE WEST COAST
479-8822
35' DRAGGER Combo $75,000
36' COMBO WOOD $115,000
38' COMBO Glass $140,000
38' TROLLER wood $110,000
42' TROLLER wood $165,000
42' TROLLER wood $125,000
70' DRAGGER $350,000
68' DRAGGER $360,000
47' TROLLER glass w/freezer $320,000
53' TROLLER steel w/freezer $300,000
New Boats in Everyday
47' TROLLER, 2 YEAR B LIcense, fully equipped, new wiring, hydraulics, Wagner steering, deck, etc. 475 Chrysler diesel. Phone Salt Spring 653-4272 after 7 pm.
1977 17'10" BAYLINER QUARter master 135 hp, electric start, Johnson outboard, CB radio, depth finder, canvas top, 3 gas tanks, 4 life jkts, Roadrunner trailer, $6950. 474-1381.
AC AND DC ELECTRICAL heating and other systems, designed, installed, maintained. Webasto diesel furnace dealer. Marintech Systems, 10200 Bowerbank Rd. Sidney, B.C. 656-3822.
"CHALORE" 38' WESTCOAST troller, A lic. $105,000; "Wanderlust II" 33'6" Gillnet troller, A lic. $79,400; "High Mary" 46'5" C lic. Offers; 5 ton, A lic. $7000 per ton. Squire Boat Brokerage, 384-3363.
USED OUTBOARDS
Great selection from 2 h.p. to 100 h.p.
GIBSON POWERCRAFT
382-8291
LADY SLIPPER, WHITEHALL replica in fiberglass, row, sail or power, length 14', beam 3'7", 90 lbs. $690. Ace Yachts, Site 53, Box 7, RR 1 Lantzville, BC.
W.C. ALUM. GILLNET DRUM, Easthope Drive, 5½x60x200, 6"x60x200, 6"x90x300, bale 5¼x90x300 Gilnets. 112-291-9883 (Vanc).
PETFORD BROTHERS CUSTom finishing, specialest in marine and home woodwork. For free estimates phone Brian 479-6103 or Don 652-1317.
ALBIN 25 DELUXE, AFT cabin, Volvo diesel, in excellent condition, totally equipped. Ideal family cruiser. Must be sold. All offers considered. 477-4405.
TAYLOR PRESSURE KEROsene heater with S.S. stack and fuel tank, $145. Sharps HSR208 kerosene katalytic heater, $100. 598-5814.
9.9 YAMAHA OB MOTOR, 1974. Approximately 50 hours, fully serviced, good condition with tank, $375 or closest offer, 477-1292.
16' CABIN CRUISER, PLYwood with glass to water line, good family boat on 1800 lb. Roadrunner trailer, needs motor, $800 or swap for VW. 652-1896.
40' WEST COAST troller, "A" license, Auriga, seen daily Fisherman's Wharf Victoria, float 8.
FOR SALE BY OWNER, F/V "Pacific Wind", fully equipped 41' freezer/troller, built 1977, 10 ton "A" lic. 478-1902.
24'X8' CUSTOM CRAFT, FIBERlass hull with 165 HP Mercruiser inboard/outboard. Must sell, $4500. 112-743-4202.
1964 65 HORSEPOWER MERcury electric start with controls, tank and tach. Good condition, $550. 652-5842.
TWO 1977 20 HP MERCS, LONG shaft, with tanks and remote controls, low low hours, as new, 386-6653.
1977, 20 HP EVINRUDE LONGshaft, with short-shaft conversion, no salt, excellent condition, $600. 478-8992 after 5 pm.
13'6" GLASS OVER PLYWOOD, with trailer and windshield. 18 hp Evinrude with controls, $700, 642-3503.
17' GLASPLY CABIN RUNabout, 2 motors, excellent condition, offers, 382-1081 between 10-1 pm and after 9:30 pm.
16' 1976 DOUBLE EAGLE, FULL canvas, complete with 1976 Evinrude 70 HP, Roadrunner trailer, like new, $4,995. 743-5073.
GOOD CONDITION, 15½' Cobra boat, tilt trailer, 130 Chrysler motor. Will sell separately. Reasonable. 743-4575.
20' FIBERPLY-TWIN 50 HP Mercs, head, sink, stove, fridge, and other accessories. $3200 or best offer. 477-6855.
25' GREW IN EXCELLENT condition, with 235 OMC. Phone 388-4844 days.
28' ALL FIBERGLASS DISplacement cruiser, $19,900, call after 6, 652-3720.
14'6" ISLANDER, COMPLETEly rebuilt 50 Merc, Eze-load trailer, $2100 offers. 478-6496.
1976 BELL BOY AND TRAILER, 125 Mercury outboard. For quick sale $6400. Phone 385-3916.
24' SEARAY, TWIN 165 MERCS, 300 hours, many extras. $17,500. 383-3068.
WANTED: RECENT MODEL, 17' to 19' fiberglass boat with I/O, good condition, 748-0576.
20 HP MERC THUNDERBOLT ignition, tank, controls, $680. 478-0245.
50 HP MERC WITH CONTROLS and two tanks, $450. 652-4984 or 479-3021.
1973 MARLIN DEEP V, 15', 50 Evinrude, E-Z load trailer, $2650. 474-1716.
1975 EVINRUDE 9.9 HORSEpower, long shaft, like new. $550. 595-5233
DECKHAND LOOKING FOR work for herring, salmon season. 385-0778.

80 BOATS and MARINE

ZODIAC
Inflatable Boats
INVENTORY CLEARANCE
MANY USED BOATS IN EXCELLENT CONDITION WITH FULL WARRANTY.
ZODIAC MARINE LTD.
1218 WHARF ST. (LOWER LEVEL HARTWIG COURT), 388-7444.
BOATS AND MOTORS
NEW AND USED
2 H.P. UP TO 240 H.P.
ZODIACS—AVONS
METZLER—SEVYLOR
EVINRUDE—SUZUKI
O.M.C.—MERC CRUISERS
VOLVO—YANMAR DIESELS
"INFLATABLE BOAT CENTRE"
OAK BAY MARINE
1327 BEACH DR. 598-3393
OPEN 7 DAYS A WEEK
all the best
21' GLASSPLY, 165 Merc FWC, 1974, lo hours $11,500
22½' FIBREFORM, 188 Merc, Bridge, loads $12,900
26' TOBA Merc, 235 FWC, 1976, Vclean $21,900
28' FIBREFORM, twin 188 Mercs, Bridge $24,900
28' K&C, 1976 Twin Merc 165s, loaded $26,900
30' TROJAN Twinbds, glass, steal at $27,500
28' GLASSPLY, '77 deluxe, loaded, 200 hrs. $44,500
For viewing call Victoria Boat Mart, 383-3324.

HARBOUR MACHINE LTD.
CHRYSLER—VOLVO
Marine gas and diesel engines
Complete Propeller and Shaft repairs
One day service when necessary
Custom Machine and Welding work
31 Erie Street 383-6555
WE ARE DINGHY SPECIALISTS
And carry the largest selection in stock in B.C. Davidson, Livingston, Galleon, Haida, Hawthorne, Sportvak and many others. Cartoppers, too.
ALL BAY MARINA
2238 Harbour Rd. Sidney
(Open 6 days 8:30-5:30 Closed Mondays)
PACKERS WANTED
For Herring Season
Lucrative Contracts
Offered to Qualified Vessel Owners
CONTACT RON HULL
748-2131, 748-4663
Res 748-1905
COMMERCIAL DIVERS
Geoduck, sea urchin, underwater harvesting. Ray Mason 652-4481, evenings 479-8822.
CANOE COVE
Yacht Sales
Open 7 Days a Week
656-5711 659-3918
Evenings, 652-4386
BEAUTIFUL!
New 16' fiberglass runabout, sleeper seats, mechanical steering, floatation, matching upholstery, excellent fishing or ski boat. 1973 40 hp Johnston longshaft, manual, rebuilt $450. Good heat exchanger for V8 $100. 642-4101 evenings.
LANDING CRAFT Sea Lander
Loading craft style, work or crew boat. 4 models. 1-8 ton loads.
Sealander Marine Corp.
119 Charles St., N. Van. 929-5451
Allstate
MARINE INSURANCE
Excellent Rates.
Low deductibles.
HENDERSON REALTY 385-9741
SPECIAL 30 FT. DELUXE cabin cruiser, excellent for Gulf Island and B.C. coast. Red cedar on oak hull, accommodation for five, hot-cold shower, full galley, excellent ground tackle, and the best in radios, $23,000. To view, Fishermans's Wharf, Victoria, finger no. 10. 384-2568.
Tollycraft
LUXURY OFFSHORE CRUISERS
CEDAR GROVE MARINA
656-2580
RADIOS—SOUNDERS—RADAR VHF — Single Sideband — CB radio — Flasher depth sounders — Radar — Chart recording sounders — Sales — Service — Installation.
Ball and Shemilt Electronics Ltd.
1 West Brunside Rd. 386-9414
"ALWEST 370"
In perfect condition. Boathouse kept. Twin 170 Volvos, low hours, 7.5 kw gen. Command bridge. V.H.F. and MF radios. Electric winch, 10' dinghy with 4 hp Merc and much more. Call Vancouver, 922-1943.
22 FT. APOLLA, PRICED TO GO at $12,900. Low hours, 200 hp Volvo-Penta, fresh water cooling, dual batteries, compass, depth finder, stove, ice box, trim tabs. To view contact Mr. O. Heikkila, 105-103 Gorge Rd. East. 388-6034.
42 FOOT GARDEN DESIGN trawler. Flying bridge, radar, recording sounder, 3 radios, furnace, Constevolt 7½ kw generator, V8-71 Detroit diesel. Excellent condition. $129,000. Phone 723-6161 after 6:00 p.m.
HAFBRA GURDIES, 8 SPOOLS with hydraulic motors and valves, best offer; galvanized 60 gallon tank, brand new $150, best offer; aluminum West Coast drum, with drive and rollers, sacrifice at $800. 478-0298.
IF YOU HAVE BEEN LOOKING for an immaculate, safe, fiberglass, family boat, then I may have the boat for you. 1976, 23 ft. Bellboy sedan cruiser, with lust to many options to list. If interested, please phone 478-2954.
27' LAPSTRAKE CRUISER, Garden design, custom built, 9 years. Excellent craftsmanship, very seaworthy, fully equipped, well maintained, inboard, outboard V-8 power, $10,000. 386-3808.
14' RUSTED-OUT BOAT TRAILer, for parts. Hand winch, rollers, tires OK. New spare 4.80/4.00-8 4-ply, offers. 8' very light wood dinghy, all joints reinforced, fiberglass, $75 or offers. Phone after 4:30 pm, 383-6535.
1967 9½ JOHNSON WITH TANK and hose, needs little work. $95. 592-7252.
1976, 9.8 HP MERC., EXCELlent condition, $500. 478-8992 after 5 pm.
WANTED: 4 TON A LICENCE. Will trade 5 ton A licence. 598-2127.
CONTROLS AND STEERING for 40 hp Mercury outboard wanted for cash. 598-5310.

80 BOATS and MARINE

"C" LICENCE REQUIRED FOR cash with or without fishing boat. 598-5310.
SHARP KERESONE BOAT heater HSR-70F, used twice. Best offer. 598-1219.
15 HP JOHNSON ELECTRIC, long shaft, electronic ignition. Excellent condition, 592-0700.
21-22' TANDEM BOAT TRAILer, GVW 5850 pounds with surge brakes, $2000 or offers. 478-4086.
1976-7.5 HP MERC. EXCELlent condition, low hours, $475. 382-7515.
FOR SALE AT MAPLE BAY, 42' boathouse with own meter, $2250, 748-2246 after 6.
20' CRUISER FOR SALE, motor and tandem trailer, like new condition. 382-1049.
EASY BOAT LOADER FOR camper. Call at 190 Helmcken Road.
12' HOURSTON GLASCRAFT 5 HP Johnson, 600 lb. Roadrunner trailer. 592-3175.
44 MONK OLDER CRUISER, trade towards land, property with or without buildings, 656-2309
24' CHRIS CRAFT HULL, ½ cabin, real bargain at $750, consider any offers, 656-2309
16' GLASS PRINCECRAFT, 55 Chrysler 2000 lb trailer, $2300. 642-5161.
1978 SILVER CENTURY SEAgull, barely used, sacrifice at $475. 478-8955.
14' FISHING BOAT FOR SALE, $250 or near offer, 656-3260.
ONE MINTON 9' DINGHY AS new, 656-5150.
40' TROLLER, 10 TON A LIcense, phone after 5:30, 385-6635.
22 FT. SPENCER, CABIN, I/O, all extras, 479-5575.
22' 5 TON HERRING SKIP, $2,000. 598-3694.
'73 19' K&C, 165 OMC, FWC, Inboard, outboard. 479-1945.
10' HYDROPLANE AND TRAILer, $575. Call after 5, 386-0107.
8' FIBERGLASS DINGHY, with center board, $135. 382-9952.
20 GALLONS OF FIBERGLASS resin, $80. 386-1886.
16' GLASSCO, FIBERGLASS freighter canoe, $200. 479-4998.
1958, CHRIS CRAFT, 32 FT. FOR further information 384-6211.
WANTED: RELATIVELY NEW, 2-3 hp engine. 592-4381.
14' PLYWOOD BOAT WITH AL'S trailer, $160 or offers. 652-1848.
WEST COAST TROLLERS THE Fastest Way To Sell! List with us for prompt, courteous service. For further information call Peter Coombs or Jim Squire at Squire Boat Brokerage. 304-45 Bastion Sq. 384-3363.
FOR SALE—43' STAYS'L Schooner (South-Wind), launched 1970. 598-4675.
16'6 FIBERGLASS GLASPAR deep-V, no motor, no trailer, $500 or offers. 478-4154.

81 SAILBOATS

Gypsy Yacht Sales
SAIL
41' SEAWOLF Ketch $85,000
37' FOLKES. Steel $55,000
32' ATKIN Cutter $32,000
30' FORTUNE Cutter $38,500
29' MARTIN. Diesel $24,900
29' PEARSON. New survey $19,900
29' CUTTER. Diesel $21,500
27' COLUMBIA. Loaded $31,900
26' NORTHSTAR. Loaded $21,900
26' RAWSON. Loaded $10,900
21' NOR'WESTER. As new $ 9,450
POWER
32' TRI-CABIN. Clean $22,500
30' PACEMAKER. F

93 CAMERAS, SUPPLIES and PHOTO FINISHING

bill's photo supply

DOWNTOWN at 1672 Douglas 383-7443
LANGFORD at 800 Goldstream 478-2712
2047 Oak Bay Ave. 592-3122

THIS WEEK Featuring

Mamiya NC1000 $299.95. Our best budget priced automatic exposure camera comes complete with case.

E.LEITZ FOCOTAR 50MM F.4.5 enlarging lens. Absolute mint as new condition, sacrifice $450 o.b.o. 598-3590 after 6 pm.

PENTAX 50MM LENS, SOLIGOR 135mm lens, Sawyers TLR, and assorted filters. Offers. 595-4603.

ONE LEICA M3, 1.2 LENS, SINGle stroke wind and case, 656-5150.

PENTAX K1000 WITH 50 MM F2 lens and case, hardly used. $220. 598-2491 or 385-8992.

GOOD SELECTION OF USED SLR's. Universal Trading, 584 Johnson, 383-9512.

SEAL DRY MOUNT PRESS, 8½x11½, $150. 388-5073.

LEITZ 19MM ELMARIT-R; 90mm Summicron-R. 479-0660.

96 RANGES, STOVES and FURNACES

Microwave Oven Rentals
Month to month
Homark Sales Ltd.
595-7111
Rent to own or commercial leases also available.

TWO BURNER 120 VOLT PLUG in oven $50.00. Four burner Beach Gas Range hardly used $75.00. 592-3987.

105,000 BTU, IMPERIAL OIL furnace, good condition, approx 10 years old, all controls, $75 or offer. 598-5557.

BEACHER WOOD AND COAL cook stove, excellent condition, $350. 478-6669.

ENTERPRISE WHITE ENAMel wood or coal kitchen range, $150. 478-2769.

MOFFAT ELECTRIC RANGE, white, rotisserie. Excellent condition. $100. 478-6488.

2 COMBINATION WOOD-COAL gas ranges in excellent condition. Reasonable. 477-1420.

FINLAY RANGE, OVEN NOT working, $35 includes free delivery. 477-5150.

GE STOVE, WHITE, OLDER model, working, $35. 479-1803.

30" WHITE MOFFAT DELUXE range, $200. 474-1725 Sunday.

MCCLARY 30" COPPERTONE electric range $100. 382-2858.

97 FURNITURE

GOOD USED

2 pc chesterfield suites $69-$99
Hid a beds, double bed size from $159
2 pc 4 cushion chesterfield suite $249
5 pc dinette $109
6 pc bleached mahogany dining room suite, table, 4 chairs, buffet $499
Bathroom carpet, washable 5'6" wide, per lineal foot $3.99
Dresser with mirrors classic styling $99
Matching 4 drawer chest $79
Wooden folding chairs $19
2 pc black vynle chesterfield suite with swival chair $249

Standard Furniture
Bargain basement lower main floor
FREE DELIVERY
Come in — Browse around new items arriving daily
Trade-Ins Accepted
CREDIT TERMS AVAILABLE
737 YATES
382-5111

MATTRESSES

LATEX RUBBER — Mattresses automatically adjust to variations in weight giving even support the full length of the spine. Latex is comfortable, cool, and non-allergenic.
"Q" FOAM — is highly resilient foam that comes in a variety of density, which enables us to manufacture a mattress to the specifications recommended by many doctors.
We manufacture mattresses in odd shapes and sizes, with box springs to match, available in spring filled or solid base.
INVEST IN REST!
Open Fridays Til 9 p.m.
IMMEDIATE DELIVERY
Gregg Furniture
2300 Douglas 388-7365

LUNDS . . .
Buy or Seli Your Furniture At Auction
386-3308

LOVESEAT, HIGH WINGBACK, 3 seater, maple finish with matching armchair, good condition, $200, pair semi sheer drapes, 75xc63" was $40 asking $30. Child's wooden desk, $15. 112-746-5049.

SOLID OAK HIGHBACK DINING room chairs, upholstered back and seat, 5 light wood and wrought iron chandeliers, King's Den Restaurant, 655 Douglas, 388-4488.

97 FURNITURE

BEDS BEDS BEDS
⅓ OFF
Quality mattresses and box springs. We over contacted on Simmons bedding. Choose from Queen size, regular size or twin size in a wide selection of models at ⅓ off.

Tillicum Furniture
851 Johnson 388-6613

WOULD YOU PREFER OAK tables and chairs to chrome and pressed sawdust, but think its too pricey? Have you checked out Pete's Place? Compare our prices, 5 pce suites, table and 4 chairs, stripped and oiled from $295, 3 pce oak bedroom suite, $495; Oak sideboard, $75. Financing OAC, Dept store rates, 10 min from Victoria, Open Sun and evenings till 7. Pete's Place, 786 Goldstream, 478-6000.

USED BACHELORS KITCHEN suite, small student desk, kitchen set, 4 chairs. Two single beds, 4 pce. bedroom suite, 2 sets dressers, chest of drawers, night stand and 2 rollaway cots. Need space, reasonable offers accepted. 384-9648.

NEW FURNISHED, FLORAL loveseat, wing-backed chair, purple French Provincial chair, dark green brocade chair, oak desk and chair, circular mahogany table, glass and brass occasional tables, walnut coffee table. 656-4646.

COLONIAL PINE BEDROOM suite with triple dresser, hutch top mirror, 5 drawer chest and poster bed, in like new condition. A real bargain at only $495. Mel's Bargains, 3460 Quadra, 384-3152. Chargex available.

READY-TO-ASSEMBLE PINE furniture, dining room, living room, bedroom, wall shelf units and accessories. Come browse at Monastery Furniture, 942 Fort St. 383-2431.

COLONIAL STYLE COUCH AND chair, brown, good condition, $125. 5-piece chrome dining set, $80. 54" boxspring and mattress complete with cabinet style headboard, $60. 382-0934.

PINECRAFT QUALITY Ontario pine furniture display, (illustrated catalogues and prices available). 4308 Shelbourne, 2-4 pm Saturday and Sunday. Phone 656-6207 (after 7 pm)

GREEN CHESTERFIELD AND chair, $150; 4 red chrome kitchen chairs, $50; leatherette armchair, $25; red Imperial Loyalist maple corner cupboard, offers. 384-2203.

TWO TEAK WALL UNITS, each of two sections, lower 4 drawers 40x17 inches by 24 high, top 3 shelves 40x12 inches by 40 high. Good as new. Together $300. 658-8035.

SIMMONS HIDEABED, SLUMber King mattress, excellent condition as little used. New $569, asking $385. 477-5517 except Fri eve.

BARGAIN BASEMENT SPECials on our complete stock of table lamps — swag lamps — pole lamps — room dividers etc. Echo Furniture 704 View st. 384-2114.

NEARLY NEW COUCH AND chair, occassional tables, dinette set. Asking price, $350 or best offer. 383-1003.

SEARS SOFA, CHAIR, OTTOman. Rust/Gold paid. Scotchguarded. Well padded. 1½ years old. Asking $450. 477-9376

COLONIAL LOVESEAT, maple trim, matching walnut coffee and end table, excellent condition. 658-5536, 388-5403.

TROSITER SOFA AND LARGE armchair, excellent condition, $400, 478-8577.

MODERN NAUGAHYDE swivel rocker, good condition. $55 or offers. 479-2484.

KINGSIZE WATERBED, MATtress, heater, in good condition, $400 or offers. 383-8210.

BEAUTIFUL KING SIZE canopy waterbed with black velvet curtains, $700. 383-5760.

COLONIAL BUFFET, NEW condition, rich maple, drawers, doors, shelf. 477-3666.

COLONIAL LOVE SEAT, NEW condition, rust plaid, solid maple. 477-1457.

WHEAT COLOUR SOFA AND chair, gold antique satin drapes, 2 lamps, evenings 474-2893.

COMPLETE BEDROOM SUITE with double bed, like new. 477-2836.

CUSTOM BEDS, CAPTAINS, $120, mates, $115, mates bunks, $150, 479-7400

FRENCH PROVINCIAL BOOKcase, fruitwood, open shelves. $125. 595-1254.

MUST SELL TWO SINGLE beds, $50 each, 388-9881.

SEMI RETIRED UPHOLSTERer recovers your chair, $65 with your material. 478-1262.

BEAUTIFUL OLD BUFFET, $195. Funky old desk and chair, $100. 386-8525.

KITCHEN TABLE AND chairs, good condition, $30. 592-9696.

CANADIANA MAPLE 6 DRAWer dresser with mirror, $250. 383-1209.

FOUR POSTER WATERBED, one year old, new Aqua Queen heater. $350. 656-2204.

COUCH AND LOVESEAT, brown plaid, excellent condition, $375. 386-0970 after 4 pm.

BLACK VINYL MODERN chesterfield suite, coffee table, $225. 479-8767 or 477-5908.

KHROELER COLONIAL COUCH and chair, $250 or best offer. 477-3125.

GIRL'S FIVE PIECE BEDroom suite, 39" bed, needs refinishing. 478-4672.

DOUBLE BED, ALMOST NEW, $70. 478-6318, 478-3198.

HIGHBACKED BLUE VELVET chair, $150; 595-7177.

9 PIECE OAK DINING SUITE, excellent condition, 658-8445.

TWO BUNK BED MATTRESS, as is, $20. 477-5129.

CHAIRS, CHAIRS, CHAIRS. Wooden kitchen chairs, chester chairs, large swivel chairs, striped bentwood, oak rockers, platform rocker, recliner and assorted oddments. Mel's Bargains, 3460 Quadra, 384-3152. Chargex available.

98 TV. STEREO, RADIO SALES and SERVICE

5 YEAR WARRANTY
1979 20"
ELECTROHOME
COLOR TV RENT TO OWN
AS LOW AS $22 per month.
NOTE: Rent to own available for any size, any make.
ALSO — we rent color TVs $25 per month — $10 delivery.
CITY CENTRE TV
OPEN 10 A.M.-9 P.M.
6 DAYS A WEEK
477-6971
Next to K Mart in the Mall

SPECIALS

40 watt car stereo power amplifier $39.95. In dash car cassette with co-axial speakers $189.95. Car cassette player with auto reverse $109.95. Expert installation available.
B.C. SOUND & RADIO SERVICE
931 FORT 383-4731

DYNA SCA-35 STEREO AMP, $100 firm, 383-6986.

98 TV. STEREO, RADIO SALES and SERVICE

Open 'til 9 Nightly!
385-5555
Independent Buyers
Discount Service Ltd.
939C Esquimalt Rd.
—Buy the best and reduce costly service calls!
Yes, we take trades!
No down payment! (OAC)
Free delivery!
Free parking!
Chargex and Bank Financing (FULL SERVICE WARRANTY)
—5 yrs. parts and labour on most new sound equipment
—Loaner supplied during serice
—Full credit on upgrading 1st. yr.
Entertainment Systems to fit any and all environments!

Technics
Best-Buy Sound System Includes
Receiver, Speakers, Turntable, Magnetic cartridge, $599.
Terms Available (OAC)

Dynakit Specials
Cost plus 10%
Harman/Kardon
Demo Clearance

230E Receiver	$199
HK450 Receiver	$499
HK670 Receiver	$799
Citation Receiver	$1699
Harman Kardon 402 Amp	$399

Accoustic Research

AR18 Speakers	each $99
AR14 Speakers	each $219

CARTRIDGE SALE

Stanton 500al Spec	$24
Shure V15Type3	Special $99
Shure V15Type4	Special $159

Car Stereo
Pioneer Panasonic Jensen
Panasonic
Color TVs all sizes
No down Payment, Low monthly Pay'ts on approved credit.
5 yr. guarantee pic tube
3 yr. parts and labour
loan unit during service.
Open 10-9 daily
10-6 Saturday
385-5555

MAGNOVOX
The best colour TV in town with computer colour. 20" remote as low as $899. Trade are accepted. ELECTRON TV, 1551 Cedar Hill Rd., 721-3432.

HITACHI
All TVs, stereos, speakers and used colours must be sold. Come to ELECTRON TV, 100 Burnside Rd. W. and get a good deal.

HELP
Too many color TVs taken in trade. Come in—make an offer. CITY CENTRE TV, next to K-Mart in the mall, open 10-9 p.m. 6 days a week.

HIGH QUALITY AUDIO SYStem: Yamaha CA1000, Yamaha CT600, Ariston Audio RD11 with SME and ADC cartridge. New $3,000, now $2,000. 592-9633.

PIONEER RECEIVER, SX1250, excellent condition; pair of Sansui SP5500X speakers in very good condition, $1200. Interested? 386-6042.

HAMM RADIO EQUIPMENT Yaesu FT101E, Mosley antenna, Aramco SWR meter, Coax, wire, books, etc. $1500 or offers. 595-7467 or 388-9232.

26" USED ELECTROHOME COlour TV, works as good as new. 6 mos. warranty. $299.95.
ATLAS STEREO AND TV
763 Fort St. 385-2712

EXCELLENT CONDITION, color TV, $150. Black & White, $45. With guarantee, 383-8774, 382-1234

CB RADIO. 40 CHANNEL GITIzen base radio, half wave antennea, 50' Coax cable. 23 channel mobile with antenna. 478-2038

WILL REPLACE COLORED picture tube in any television for $160, 2½ year guarantee. Top quality. After 6 474-2505.

SPANISH STYLE STEREO console, includes 8-track, AM-FM, automatic record changer. 478-7063.

MUST SELL: ONKYO TX-1500 Mark II, Pioneer PL512, Advent II loud speakers, $675. 381-5354.

AKAI 4000 DS, REEL TO REEL, $200, dual 1225 turntable, $50, 478-5719.

NEVER USED 40 CHANNEL CB with dual antennea, $250 or best offer. 383-1660 after 6pm

SANYO STEREO RECEIVER, 45 watts per channel, excellent condition. 595-0214.

AKAI STEREO SYSTEM RACK and over $200 worth of records. 8 months old, asking $650. 595-3053.

WANTED, REEL TO REEL tape deck, preferrably Sony. Call 384-0105 after 5 pm.

SANYO STEREO, 20 WATT RECeiver, turntable, two speakers, 592-4660.

25" VIKING CONSOLE COLOUR TV in very good condition, $198. 384-7602.

PIONEER PL-71 TURNTABLE, 4 years old, $225, 598-3084, 592-9301

SANSUI 210 AMP. GARRARD turntable, excellent shape, $200. Phone 477-1995.

COMPLETE CB BASE STATION for sale, open to offers, Gary, 595-4750.

AMATEUR RECEIVER, COLlins 75A-2, 160 to 10 metres, all new tubes, $200. 656-2829.

PIONEER SR202 REVIBRAtion amplifier, $150 firm. Phone 592-9859.

REALISTIC AMP, BRAND new, $200. Evenings, 642-5362.

23" COLOR FLOOR MODEL TV, good working order. 479-6112.

TWO ALTEC STONEHENGE speakers, $850 pair. Phone Roger 388-5502.

99 GROCERIES, MEAT and PRODUCE

North Douglas Delicatessen

New Zealand Edam	1.69 lb.
New Zealand Gouda	1.69 lb.
Canadian Mozzarella	1.69 lb.
N. Zealand White Cheddar	1.89 lb.
Cooked Imported Ham	2.29 lb.
Salami & Hot Pepperoni	1.59 lb.
Fresh Frozen Rabbit	1.99 lb.

Game and Seafood Specials
Open Tue.-Sun. Closed Monday
3891 Douglas 479-1827

WILLIAMS
QUALITY MEATS 795 FORT ST.
384-0525 — 384-0526

GRADE "A" FREEZER BEEF
Sides $1.59 Hinds $1.85
Full Baron $1.85
Cut—Wrapped—Frozen
Price per pound increases due to trim, etc.

HONEY WANTED FOR REpacking, small or large lots. Current bulk price paid at your premises. 478-1485 or 112-573-3981.

FRESH GRAIN FED PORK, sides $1.15 a lb. plus 10¢ for cutting, wrapping and freezing. Old Country Meats 642-3950.

POTATOES, CABBAGE, CARrots, 7210 Wallace Dr. 12:30-5 p.m. 652-1318.

POTATOES, $2 PER SACK, 652-1546

100 MISCELLANEOUS FOR SALE

Mais Furniture & Appliances
Furniture & Appliances
USED

Teak sofa bed	$195
Teak cocktail table, one end table and 2 bunching tables	$239
Teak 5-pc. dinette	$399

ALL LIKE NEW

Naughahyde recliner	$45
Occasional chair	$19
Traditional sofa and chair	$175
G.E. auto washer	$258
Apt.-size fridge	$178
24" McClary range	$178
Inglis frost-free, left-door fridge with matching avocado range, like new	$595
30" ranges	from $88
Console zig-zag sewing machine	$99
Singer portable sewing machine	$59

SEWING MACHINE SPECIAL
MINI TUNE UP
$9.95
See Our Large Selection Of Rental Return Furniture At Large Discounts

1821 COOK
385-2435
Admiral washer and dryer pair, 5 yrs old $199.95; 2 used oak office desks $299.95 and $369.95; 3 pc. Lloyds stereo set $49.95; Sofas and chairs, some in excellent condition, many to choose from, priced from $50. to $350.; 2 speed Kenmore automatic washer, mechanic's special $40; Acme electric range with garbage burner $95; Hotpoint fridge, 14 cu., harvest gold, $249.95; AMC 14 cu. fridge, white, $198.95; GE 13 cu. fridge, white, $49.95;, Maytag dryer, $139.95; king-size mattress, box and frame, $150; drop arm loveseat, $99.95; 39" Hollywood bed with frame and headboard, $69.95; 39" bookcase headboards with foot boards and springs, $75; NCR cash register, $295. Frigidaire 14 cu. white fridge, $185; Occasional chairs and rockers $25 to $99.95.

TheTraders
388-6264 715 Finlaysor
Open nights 'til 9 p.m.
Sat. 'til 6, Sun., 12-5

KILSHAWS
Auctioneers Ltd.
FOR SALES OR CASH
GUARANTEED APPRAISALS
384-6441

SHOP AND SAVE
2 PC. Chesterfield suites $149.00 to $559.00. Swivel rockers $189.00, Duncan Phyfe drop leaf table and 6 chairs $429.00, Round rock maple table and 4 Chairs $439.00, China cabinets $99.00 to $379.00, 5 Pc. Kitchen sets $79.00 to $179.00, 3 Pc. sets $39.95 to $59.00, Drop front desks $99.00 to $529.00, Complete bedroom suites $349.00 to $964.00, Single beds $49.00 to $239.00, Chests to drawers $44.95 to $239.00, Dressers $69.00, to $239.00, Bedside tables $29.95 to $59.00, Cedar chest $149.00, Nest of tables $119.00, Hoover washer spin-dry $79.00, Fire screens $39.95 to $44.95, Fire grates $9.95 and $15.95, Vacuum cleaners $24.95 to $89.00, 9x12 Rugs $79.00 to $149.00, Brentwood rocking chairs $119.00 Use your Chargex or Master Charge.
Pandora Furniture
1050 Pandora 383-6319

THE SHY VIOLET
1011 BLANSHARD
See our Spring collection of fine quality NEARLY NEW FASHIONS. All are carefully chosen to save you fashion dollars. For the professional working gal and the home-maker this is a fun place to shop and make your "FINDS". Come in and browse. Ask about our consignment plan.
SPRING CONSIGNMENTS ACCEPTED NOW BY APPOINTMENT
MON.-FRI. 10:30 to 5 P.M.
SAT. 10:30 to 3 P.M.
WE ARE OPEN MONDAYS
THE SHY VIOLET
1011 BLANSHARD 384-6333

Rent A Microwave Oven
Month to month
Homark Sales Ltd.
595-7111
Rent to own or commercial leases also available.

SMALL APT. SIZE PIANO, INlaid mahogany, nice condition, only $395; Simmons Beautyrest queen size luxury mattress, missmatched boxspring, used 6 months, original cost over $500, save at $225; one other queen size bed at $150; 3 pce. solid oak bedroom suite, now $495; 4 pce. oak bedroom suite incl. bed, $595; year end clearance sales, financing avail. O.A.C., open Sunday and evenings till 7. Only 10 min. from Victoria, Petes Place, 786 Goldstream, 478-6000.

BARGAINS
One Birdseye maple bedroom suite, 40" mirror; large coffee table; small kitchen set; one studio couch; Rangette; floor polisher; electric broom; childs table and chairs; childs folding desk; childs wagon, 30"; childs vanity and bench; 2 door chest; plastic boat (approx 5'); 2 fireplace grates; lots childrens books; upholstered chairs; colour and B/W TV's; 3 speed bicycle. All in good condition, very reasonable. 385-7042.

REVERSIBLE SKIRT SIZE 14. Lazy boy good condition. Phone 598-2398.

EUROPEAN HEALTH SPA membership, good price, 388-6246.

100 MISCELLANEOUS FOR SALE

VACUUM CLEANERS
Over 200 reconditioned and guaranteed, from $25 up. Current models: Compact, Electrolux, Kirby, Filter Queen, Hoover, etc. Compact demos available. We take trade-ins. Mr. Sweeper, 2 stores: 906 Esquimalt Rd. at Head St., and 8-310 Goldstream, New Commerce Mall, 474-1011, 386-3717.

400 VACUUMS
Victoria's largest selection of rebuilt vacuums. All current models available. All guaranteed from $20 and up. Trade-ins welcome. Home of the new multi purpose MIGHTY MAID.
ALL VICTORIA VACUUMS LTD
2805 Cedar Hill Rd.
595-2622, 9-5 (6 days wk)

MAKE YOUR OWN FURNIture and save lots of $$. All hand and power tools supplied. Shop 3,600 sq. ft. We assist in planning and building. We also take custom orders. Inquire about low special membership rates.
TOOLS and SPACE
The do-it-yourself woodworking centre. 338 Catherine (Esquimalt Rd.) 383-9600.

5MM (3/16) FACTORY SEConds tempered glass $15 each, sizes 34" and 46"x78", 45"x68", 33¼" and 45"x74½", 28" and 34"x76", 34"x70". Bronze tinted 34"x76" $22.50, could deliver. Greenhouse glass, 15"x31¼", 15"x25¾", 13¼"x32", 15"x19½", 3mm clear, 50 cents per pane. Other glass at discount prices. 656-6656, 9704 Third St., Sidney.

YEAR END CLEARANCE SALE begins. Must clear stock before inventory taking at months end, also to make room for container shipment from UK arriving first week in March. Super savings on oak tables, chairs etc. Extra special savings on small and collectables. 10 mins from Victoria, Pete's Place, 786 Goldstream; 478-6000.

KITCHEN AID DISHWASHERS
BUILT-INS, PORTABLES
BUILDERS APPLIANCES
KENYON SALES
386-1214
24-HOUR SERVICE

For Sale
DISPLAY RACKS
Large number of revolving carousel — type brochure display racks. Modular design for flexibility. Racks range from 24-64 pockets each. For further information call 598-4194.

"BASIC SOAPSTONE CARVING"
Book, new in stock, $1.95. And a new shipment of soapstone. Other soft rock for carving, and big stocks of colourful hard rock for lapidary work, with a full range of supplies and equipment. The Rockhound Shop, 777 Cloverdale Ave., 388-5341, Tues. to Sat.

KNITTING MACHINES USED Passaps, like new $498. Guaranteed. Free lessons.

SAWYER 388-6228
840 FORT ST.
SEWING CENTRES LTD.

ANTIQUES, COLLECTIBLES, used modern furniture, large and small appliances. Reconditioned bicycles, lawn mowers, tools, tires, baby items; numerous miscellaneous items. Bill's Bargain Barn, Craigflower and Tillicum. 384-5235. Tuesday-Sunday. We Buy, Sell, Trade and Deliver.

COLOR TV, BLACK/WHITE TV, men's three speed, ladies bike, portable sewing machine, vacuum; chesterfield and chair, old easy chair, roll-a-way bed, dining room suite, oval rug, stereo compondent, small table and two chairs, coffee table and china cabinet. 388-6297.

COLD FEET? Sheepskin Slippers
WARM, DURABLE, WASHABLE. MERINO, LOWER MALL, 1175 DOUGLAS ST AT VIEW. 388-6651.

BUFFETS, 49" LONG, 26" wide, 36" high, second one smaller, in good condition. Sewing machine. Some suitcases. Drapes, two tone gray satin, 72"x76", lined. Some tablecloths, crocheted doilies. Some quilt patches. 384-5496. Near Crystal Pool.

CANOPY FOR ½-TON TRUCK, two lay-down furnaces, three oil furnaces, three oil tanks, hot water tank, hot water heating unit, railway iron, galvanized roofing, 2x8's, shiplap, 2x10's, timbers, oil fired hot water tank, 10,000 whiteface firebrick. 652-3898.

EATON'S WAREHOUSE STORE
749 View St.

STORE EQUIPMENT FOR sale: 40' fresh meat case, 12' deli case, 40' frozen food case,, three 12' frozen fruit cases. 36' dairy case, 40' produce rack, self-contained egg display unit. For information phone Ken or John at 754-6012.

FOR SALE: ANTIQUE COUCH and chair, double box spring and mattress, kitchen table and 4 chairs, dresser, brick and board shelving, dishes, books, pots and baking pans, aquarium, pillow couches and coffee tables. Everything must go. 384-0242.

TWO MASTER GEAR MOTORS ¼ hp 60 cycles phase 1, 115-230 volts co-shaft 58 RPM $35 each; 2 pieces conveyor belting, light weight 2' wide by about 50' long $20 each. Two pieces 7 wire no.18, control cable neoprene armor about 30' long $15 each. 479-5501

CHESTERFIELD, BEIGE wool, 6 months old, $225. Gold tweed recliner chair, $50. Grey tweed couch, $60. Electric lawnmower and all garden tools, $75. New gold bathtub, never used, $35. Record player, $20. Call 386-9814.

HOMELITE
CHAINSAWS
SALES — PARTS — SERVICE
RENTALS
GIBSON POWERCRAFT
2520 Government 382-8291

REMCO
1812 GOVERNMENT ST
385-6796
Used filing cabinets, adding machines. CHESTERFIELD, ideal for reception room.

HOOVER WASHERS
NEW—REBUILT
FASTINGS APPLIANCES
2100 DOUGLAS 386-7734

USED APPLIANCES, fridges, stoves, washers, dryers, Hoovers, wringer washers, deep freezes, 30 day warrenty. Bill's Bargain Barn, Craigflower and Tillicum. 384-5235 Tuesday-Sunday

CARPET ROLL ENDS
Vancouver Island's largest selection of carpet roll ends, over 2000 in stock, all sizes. Fuzzy Wuzzy Rugs. Craigflower and Russell St. Victoria. 382-6142 and Bedan Plaza, Nanaimo.

SOLID WALNUT COFFEE table, 56x20. 2 5-gallon crocks. Table tennis top accessories. Folding metal picnic table. 4 channel stereo adapter. Camper screen door. Motorcycle back rest. Muscle builder. 479-1890.

3 DRAWER DESK, DROP front, $90; RCA TV-radio-stereo combination, $50. 656-3051.

SKIN DIVING SUIT, FREEZER compressor pump, Underwood typewriter, 478-6156

100 MISCELLANEOUS FOR SALE

STRAWBERRY TRAYS, CARtons of 500; 2" irrigation pipe; 2 wringer washers; 30" propane stove; large wood wardrobe; 6' display cooler; 2 G78-14 studded snow tires. 6922 Veyaness Road, 652-5770.

SINGLE HEADBOARD, $15; highback swivel rocker, $70; older fireside bench; tv stand, $12; older violin; wooden highchair; new beautycase; gold nugget rings; diamond engagement set. 479-9414.

STIHL Chainsaws
SALES — PARTS — SERVICE
RENTALS
GIBSON POWERCRAFT
2520 Government 382-8291

McDONALD SUPPLY

Whirlpool washer, dryer	$648
Portable dishwasher	$369
Maytag auto washer	$469

307 GORGE RD. EAST 386-6745

WORLD BOOK AND CHILDcraft Encyclopedias, excellent condition, $300 or best offer or trade for stereo equipment, colored TV, dishwasher or king size bed or ? 388-4380.

APT. FRIDGE, KITCHEN table and chairs, Filter Queen vacuum, gas lawnmower, old antique mirror, old wooden chairs, dishwasher, Hoover Upright vacuum. 388-6297.

MENS 10 SPEED BICYCLE, double bed and boxspring, ¾ bed and boxspring, Coleman stove and latern, assorted sizes sheets plywood, other odds and ends. 598-2418.

OAK SWIVEL CHAIR, 2 ROCKers, single maple bed, 8x9 oval rug, Dimplex electric heater, child's antique dresser, 8' fg. dinghy, oars, Black and white TV, 78 records. 477-0055.

40" ELECTRIC STOVE, 54" BED complete, Pole cabinet, folding card table, Bissell hand sweeper, ironing board, hand lawnmower, electric kettle, Hoover carpet sweeper. 595-5498.

SINGLE BOWL STAINLESS steel sink with taps, $16; modern 2-pce china cabinet with drawers, $95; 3 pair orange fiberglass curtains, 7' long, cheap; large Colonial dining chair, $45. 381-5118.

CLOSING OUT SALE, STOCK and fixtures, neon sign "Childrens Wear & Crafts", greeting card display fixtures, thread display and stock. Knitting Basket, 2041 Cadboro Bay Road.

TORO—LAWNBOY
Sales—Parts—Service
KEN PRASING EQUIPMENT
478-9313 934 Goldstream

Indoor Trees $19.95
3'-5' tall. Growers select tropical plant mart, 414 Craigflower Rd., 381-5522.

Fred Sanford & Son
Dealing in all second hand items. Mon-Sat 9-6, Sun 10-6, 660 Discovery, 385-9312.

STAND UP GUN CABINETS, locally made, available in large and small models with glass. Hold either 6 or 12 guns with lock. 478-9345

GUARANTEED USED fridges, freezers, stoves, washers, dryers. Phoenix Appliances. 1307 Gladstone. 9-12noon Mon-Sat.

SALE OF USED APPLIANCES, also vacuums. We repair appliances and portable tools. ABC ELECTRIC, 831 Yates St. 382-7221.

ALUM WINDOW, 4 X 7; VENEtian blind; range hood and fan; outside door; suitcases; bifold door; medicine cabinet; lock sets; light fixtures. 658-5128.

2 X 6'S, 2 X 12'S, WOODEN windows, shelving, fluorescent lights, oak trim, hand railings, used red bricks, etc. 388-9079, 474-1096.

KENMORE ¾ SIZE WASHER and dryer, harvest gold, no special installation or wiring necessary, excellent condition, asking $450. 592-6732.

WOODGRAIN SONY UNDER the counter fridge, like new, $200. Dinette table with large leaf, good condition. Days 381-5478, 383-1901 evenings.

EXQUISITE IMPORTED French satin wedding dress, size 10; complete 50 gallon aquarium, 60", $175; Cowichan Indian sweater, size 36, $45. 384-2903.

WESTINGHOUSE PORTABLE dishwasher, gold color, excellent condition; pair living room drapes, red, 150"X95", what offers. 478-0539.

CHEST OF DRAWERS, ARMchairs, wooden childrens table, chairs, bookshelves, trunks, assorted drapes, lamps, oil range. 592-7936.

TABLE SAW. ALL CAST IRON top and two extentions, metal stand and continuous duty motor. $125. New ½ hp 220 volt motor, $38. 478-2200.

CHAINSAWS
Alf Becker and Son Ltd.
2981 Tillicum 384-6414

HAMILTON HOPS and GRAPES
Wine and Beer Supplies
464 A Burnside Rd. E. 388-4511
SEE OUR WEEKLY SPECIALS

ITALIAN CERAMIC TILE; direct import prices, real savings, free estimates. 386-2812, 386-0972.

ELECTROLUX AP200 WITH power nossle, brand new, asking $300 or best offer, phone 479-4183 after 5 pm.

MEN'S LEATHER WORK boots, $15, lady's evening clothes, size 18 and 20, evening shoes size 7, 112-746-5049.

ENGAGEMENT RING, 3 mount diamond, appraised at $550, as new. Offers. 384-7435 6-7pm.

WASHER-DRYER, WESTINGhouse H/d front loading washer, $230. Kenmore soft heat dryer, $160. $350 for both. 642-5723,

BASEMENT SALE, SATURDAY and Sunday, 10-6, kitchen table, chairs, many household items. 2082 Piercy Avenue, 656-5242.

HIDEABED, SEWING MAchine with table, 3 homemade chests of drawers, 5 and 10 gallong aquariums. 385-1210

3MM PLAIN GLASS, 21⅞ X 56¾, book price $15.71. My price $10. 21⅞ X 36, book $10.10, my price $6. Cut to your size-s, 656-6656.

QUEEN SIZE WATER BED, new, complete; two 9'x12' carpets; one recliner. 598-6105, 388-6012.

MAHOGANY TRIPLE DRESSer with very large mirror and matching chest of drawers, $150. Call 478-6684.

BERKY, GAS, WATER HEATer and two storage tanks. Suitable for pool. $500. Mr. Leonard 386-6701.

PORTABLE DISHWASHER, $140. Acorn fireplace, $150. ¾ size bed, $15. Washer and dryer, $20 each. 477-9727.

WE ARE TAKING BOOKINGS for plant parties now. With a special discount each month to party guests. 386-7616, 383-9264.

EVENHEAT ELECTRIC KILN with timer, 3 years old with kiln furniture. Must sell $300 or closest offer. 478-7255.

INCINERATOR BARRELS, screen and covers extra. Old barrels removed, reasonable. 479-4067 after 6 or before 8.

NEVER USED SHATTER proof greenhouse glass, 81X33" sheets, reasonable. 743-4575.

PORTABLE B/W TV, Admiral, 12", as new, $85. Phone 598-4243 after 6 pm.

GURNEY WOOD HEATER (Ranger), 2 lid top, $110. 595-8144.

SEARS STACKING WASHER and dryer, like new, must sell, offers. 652-5549.

NEW CABINETS, STILL IN carton, quality oak cabinets, 8'3" bottom and 19½" upper units, plus 24" vanity. 658-1159.

100 MISCELLANEOUS FOR SALE

MARCONI STEREOPHONIC radio phonograph. Two spring filled single mattreses, twin. Garbage burner. 383-3390.

NO.30 BRONZE HOTWATER tank, $50. 50 gallon aquarium with all accessories, $100. 592-2163.

RECLINER CHAIR, $75. ELECtric heater, $5. Fur lined cloth overcoat, toilet commode. 595-4759.

AS NEW, HARVEST GOLD Kenmore washer, dryer set. $450. Universal Trading, 584 Johnson, 383-9512.

6 DRAWER SNAP ON TOOL box, $55, 2 door addon, $35; airless paint sprayer, cost $90, sell, $30. 474-2835.

GARAGE SALE, SAT. AND SUN. fridge, tablesaw, chests of drawers, and many other misc. items. 10:30-4:30. 1282 Richardson St.

6' COMMERCIAL OPEN FACED cooler, 3 shelves. May be seen at 1609 Douglas St. Offers. 384-6321, 385-9676.

SIMPLICITY WASHER SPIN dryer, suitable for apartment. Reasonably priced. 388-4129 after 10 am.

PLEXIGLASS STORM WINdows installed inside your own windows — cuts costs and increases your comfort as well as being aesthetically pleasing. Do It Yourself. See THE PLASTIC SHOP, 2105 Douglas St. Victoria, 386-1477 or 460 Wallace St. Nanaimo 753-0114.

14 CU FT ADMIRAL FREEZER fridge, 2 door brown, $200. Westinghouse, 30" stove, selfcleaning, $200. 592-1450.

HOMELITE SAW, 24" BAR, $100 Ladys leather coat, size 12, $75. Large Lazy Boy chair, $100. 479-1476.

ELECTROHOME AIR CLEANer, nearly new; 2 sets golf clubs, carts and bags. 477-3298, evenings.

PORTABLE DISHWASHER, avocado with maple top, $175. Ironing board, $7. Rocking cradle, $40. 477-0230.

COLECO JET POWER AIR hockey table, $40. Volkswagen van, bar carrier rack, $30. 479-4998.

BRAND NEW NYLON BROADloom, green and rust. Surplus due to hotel renovation measurement error. $6 sq.yd. 386-2812

LIGHT BROWN TYNAN CHESterfield chair, $25 or best offer. 6'6" single mattress, offers. 595-5822.

WHITE ENAMEL ENTERprise coal and wood range, $125; 3 Hp Evenrude, excellent condition, $125. 382-5254.

DISPLAY CASE, 50" HIGH, 54" long, bevelled glass front, mirrored back, best offer takes. 388-4933 or 479-5039.

PORTABLE KITCHENAID dishwasher. 40" Frigidaire stove, double oven. Self defrosting Frigidaire refrigerator. 592-4659

TWENTY DOZEN LONG NECK beer bottles $25. ¼ hp motor $10, garden tools. Misc items. 382-8308.

BLACK VINYL CHESTERfield and chair, $300; older chesterfield and chair, $75; skateboard, $20. 479-0148.

7-PIECE DINING ROOM SUITE, extra nice. Zenith portable color, excellent. Two wire birdcages. 477-5389.

OLDER FRIDGE, $55; CULtured marble basin, $65; 8' fluoresent, $18. Wanted fridge dolly. 477-6722.

Office Desks
New, Private. 656-5929

OUTDOOR INCINERTOR BARrels. Ready for use, $5.95 delivered. 383-1328.

45-GALLON OAK WHISKEY barrels, good condition. $15. 383-1328.

POCKETBOOKS, RECORDS, tapes, posters. Centennial Books, 895 Esquimalt, 385-4243.

10" CRAFTSMAN RADIAL armsaw, like new, phone 477-8405 after 5pm.

ADMIRAL, HARVEST GOLD, 2 door fridge, left-hand door, excellent condition, 595-7775.

VIKING SEWING MACHINE, Keystone movie camera and projector, offers. 386-0917.

NEW HASSOCKS, HUGE UPRIGHT FREEZER. 1270 May St. 12-5 p.m.

CAR OR TRUCK

115 SWAPS

UNIQUE OLDER HOME, 2 BEDroom with studio, skylight, C1 zoning, close to town. Will accept car as downpayment, asking $38,000. 384-1616 or 477-8098.

ALFA ROMEO BERLINA, 1971, for late model domestic, cash either way. Value $2,500. 658-5505.

CHRISCRAFT CRUISER, LIVE aboard, all facilities, $24,000, swap property? 385-8813.

16' TRAVEL TRAILER, VALUE $900. Sell or trade for truck or van. 478-5608.

116 COINS and STAMPS

WANTED — SILVER COINS, 1966 and earlier — also 1968 and 1967 — top prices paid now. Capital City Coins and Stamps, 721-3621.

WANTED CANADIAN SILVER coins, 1966 and back. Also, US silver coins, 1964 and back, paying highest prices. Also, buying 1967-68 silver coins. 478-8580.

SELLING CANADIAN COIN collection. Consisting of 95% silver, also complete RCMP silver medallion set. Rare. No dealers. 652-4108.

WANTED: COIN AND STAMP collections for auction, Lunds, 386-3308.

PAYING CASH FOR SILVER and gold coins, no dealers, private buyer, 384-2680.

117 ANTIQUES and ARTS

YEAR END CLEARANCE SALE begins. Must clear stock before inventory taking at months end, also to make room for container shipment from UK arriving first week in March. Super savings on oak tables, chairs etc. Extra special savings on small and collectables. 10 mins from Victoria, Pete's Place, 786 Goldstream, 478-6000.

IF YOU HAVE ANY items you wish included in our next Antique Sale — Furniture, clocks, paintings, silver, etc. — Call John Boyle at Lunds Auction, 386-3308.

We Will Buy
Old Oriental Rugs
Caesar Shepherd Gallery
384-0912

COLLECTOR'S ITEM: HOOD-type camera with original case and plates. One Graflex camera, first roll-type films. An assortment of lenses. Open to offers. 745-3440.

CANADIANA SETTLE COUCH, Ontario circa 1860, maple and oak, spooled back, arms and legs, professionally upholstered seat cover. $500. 479-8084.

WANTED: QUALITY CHINA ware, crystal, figurines, and small items of furniture. Cash or consignment. Marshall Antiques, 1030 Fort. 382-0511 — 385-1284.

CASH FOR OLD OIL PAINTings, antique and estate jewelery. Brandon's, 18 Centennial Square. 385-0623.

BEAUTIFUL ANTIQUE MAhogany mirrored buffet, excellent condition, must be seen, offers starting at $1000. 382-4849.

WANTED: ORIENTAL RUGS, clocks, Georgian furniture, silver, etc. David Robinson, 1019 Fort, 384-6425.

FURNITURE REPAIRED. Antiques our specialty. Phone 478-2539.

WANTED, PAINTINGS, ETCHings, etc. collecting dust in attics and basements. After 6, 385-5873.

RUSTIC REGENCY, 7' PINE cabinet with ornate glassed doors, $850. 642-4766.

9 PIECE OAK DINING SUITE, excellent condition, 658-8445.

CHINESE CARVED TEAKwood screen, offers. 478-7645.

120 GARDEN SUPPLIES

MAXIMA-MINIMA THERmometers, best quality. Now available for wholesale and nurseries. Phone 388-9589.

Fertilizer

SCREENED TOP SOIL WITH manure and sand, $10 per yard, delivery extra. Sterilized potting soil by bag or yd. E. Nixon Ltd. Office 385-4431; Yard 478-0511; Nights 479-1937.

NO.1 STRAIGHT 2 YEAR OLD cow manure, 4 yards, $37, 7 yards, $50, 14 yards, $95, bags $2. 595-0773.

SAANWOOD FARMS LTD. Cow manure. 652-2026 or 652-1743. No Sunday calls please.

PREPARE NOW WITH CHICken manure, $20 per PU load, delivered. 474-1043

AGED HORSE MANURE, $1 sack, 5 or more delivered. 479-5016, 479-6658.

COW AND CHICKEN MANURE. 478-1876.

STRAW MANURE, 6 YARDS, $30, pick-up truck, $10. 656-5841.

Greenhouse

B.C. GREENHOUSE BUILDers. Quality aluminum-glass greenhouses, electric heaters, exhaust fans, automatic vent openers, etc. See our display greenhouse at Elk Lake Garden Centre. For information—brochures phone 385-2841.

Plowing, Rotovating and Cultivating

COOPER-RHOADES TRACTOR SERVICE
478-3143 or 477-5167
Grass or brush mowing, rotovating, loading, hauling, lot clean-up.

DON'S TRACTOR SERVICE
477-3913
We rotovate, plow, cut grass and brush; also loading and hauling.

4 BROTHERS — ALL AREAS
Hand Tillers, Tractors
479-6112.

Seeds, Bulbs, Plants Trees and Shrubs

THUIA AND JUNIPERS 3½' tall $3 each; Apple trees. 652-5706.

Top Soil, Rocks and Fill

NO.1 SCREEN BLACK LOOM, 4 yards, $44, 7 yards, $66, 14 yards, $120, bags $2. 595-8129.

SAND, GRAVEL, DRAIN AND crushed rock, 1 to 6 yard loads. 658-5406.

FREE FILL, DELIVERY charge only, #1, #2 topsoil and fill sand. Reasonable. 658-5172, 658-8921.

125 PETS and SUPPLIES

REGISTERED ENGLISH Springer Spaniels; premium quality litter, out of champion sire and dam, best in show blood line. Individually priced show, companion, or hunting pups available. Temperment and hips guaranteed. Phone 595-5094.

CHOCOLATE OR YELLOW LAbradors from Field Trial and Hunting Stock. CKC Registered. Sire and Dame Xrayed clear. Puppies guaranteed. Shots included. 748-8689 Duncan, evenings.

WINSTON IS A 10 MONTH male tabby who needs a good home. Also male ginger persian, spayed tortoise shell, and black and white long haired neutered male. Greater Victoria Animals' Crusaders. 386-9832.

DOGWOOD BOARDING KENnels-A brand new facility for the discerning pet owner. For reservations and to view please phone, 478-0073.

125 PETS and SUPPLIES

GERMAN SHEPHERD PUPS, born Dec 31, registered, shots, wormed, males, excellent lines. Must sell. $100 and up. 112-288-3653

THE BIRD CAGE
February Specials, 10% off all stock, 15% off aquarium books, plus instore specials. 3619 Shelbourne Plaza, 477-3811.

FREE-LOVABLE 3½ MONTH old Border Collie crossed with large Collie, to good home in country. Call Jim 479-1932 evenings.

RUSSIAN WOLFHOUNDS 3 adult Borzoi. Am. Can. Ch. pedigrees. Reg'd CKC. Two dogs, 1 year old. One bitch, 2 years old. 112-246-3389.

LAB SETTER CROSS, 11 months old, male, good with children has good prospects as a retriever. Preferably country. 382-8834 anytime up till 9.

THE GREATER VICTORIA Dog Obedience Training Club, puppies taken at anytime during the course. Phone 592-7310.

RARE IRISH WOLFHOUND Puppy, unusual opportunity as pet stock, finest temperament and breeding. 246-3800.

CKC REGISTERED RED DOBberman pups, two females left, 12 weeks, shots, tails done. 112-574-7616 or 574-4439.

DOBERMAN PINSCHER, male, had shots, 4 months old, reasonable to good home. 384-2197 after 5pm

MOVING TO APARTMENT, five month St. Bernard to good home. Reasonable, phone after 5. 382-0378.

MINIATURE POODLES Registered white puppies, top quality, $150 up. Phone 746-5805 Duncan.

1 GOLDEN LABRADOR CROSS. 1 black Lab/Setter cross, 1 black lab cross pup, 1 Boxer German Shepherd cross. 479-5868.

BRITTANY SPANIEL PUPS, friendly pets excellent pointing, retreiving hunters, $125. 112-271-4111.

9 WEEK OLD FEMALE, BLACK and tan Doberman Pinscher puppy. Needs a loving home. 112-248-3594

3 YEAR OLD MALE COLLIE cross, very good natured, needs more room than a city lot. 478-8673.

BLACK AND TAN, SPAYED, female Terrier cross, 9 months old puppy. Had all shots, $40. 382-0686.

YOUNG 10 MONTH MALE CAT, all black shorthair, part siamese, very affectionate. Cats Protection League, 598-5731.

BUYING A PUPPY? CALL VICtoria City Kennel Club "Watchdog" for advice, 385-2233.

TWO BLACK LABRADOR pups, 7 months old. Phone Marianne before 9 am, 479-6074.

REGISTERED AIREDALES Male, 4 years old, good watchdog. Female, 4 months. 112-530-5831

TO PLACE REGISTERED SYberian Huskey pup, male 3 months. 478-7860.

AMERICAN COCKER SPANIAL puppies, mainland bred, excellent lineage. 386-9756.

SPRINGER SPANIEL PUPS, 7 weeks old, brown and white. 642-5728.

PURE BRED DALMATIAN puppies, $95 each. 2708 Rainville, 478-9109.

FREE TO GOOD HOME, 4 year old, spayed female Shepherd Collie cross. 385-7418

RURAL HOME NEEDED FOR registered American Pit Bull Terrier, one year old. 381-5310.

MALE AND FEMALE WHITE cockatoos for sale, excellent price, 642-4393.

4 YR. OLD REGISTERED English Setter, quiet and affectionate. 656-4382.

BLACK AND WHITE PUREbred Siberian Husky pups, 748-9740.

PUPPIES-BOSTON TERRIORS, Lhasa Apsos, guaranteed healthy, Cobble Hill 743-2701

5 YEAR OLD FEMALE CAT. Fully vaccinated, spayed. Free to good home, phone 598-1322.

REGISTERED PUREBRED Maltese puppies for sale. 479-0875.

MALE CAT, GINGER/WHITE, cuddly and placid, free to good home. 479-1174.

THREE HEALTHY PUREBRED Doberman Pinscher pups, $100. 383-0672

GUINEA PIGS, EXCELLENT childs pet, four males, one female. 478-8673.

6 YEAR OLD SALUKI (PERsian greyhound) free to suitable home. 598-7903.

6½-MONTH-OLD MALE ST. Bernard, all shots, $80 firm. 479-9703.

BLACK LAB PUPS FROM REgistered stock, males only. $100. 478-3123.

MOVING, NEED GOOD HOME for beautiful white 3 yr. old neutered German Shepherd. 598-1169.

REGISTERED DOBERMAN Pinscher puppies, 112-246-4267.

HAMPSTER AND CAGE, FREE to good home only. 384-0242.

FULLY EQUIPPED, 250 GALlon fish tank, $300. 478-9145.

REGISTERED COLLIE, STUD service available. 478-4610.

FLUFFY LITTLE RABBITS for sale, $3. 477-1967.

FREE HAMSTERS
383-3018

127 CHICKS, POULTRY HATCHING EGGS SUPPLIES

SILKIES, BLACK COCHIN AND black rose comb Bantams. 384-0790.

CHICKS, COMET, R.I. RED, B. Rock, Meat, Turkeys, etc. 478-3368 before 3.

LAYING OR MEAT CHICKS, turkeys. 478-3368, before 3.

KHAKI CAMPBELL DUCKS. 656-2969.

128 LIVESTOCK SUPPLIES AND EVENTS

JOHN MacNUTT TRUCKING
SAWDUST—SHAVINGS
HOGFUEL
Large or Small Loads
479-6560 479-1908

EVA MARIA BOERCSHMANN DRESSAGE CLINIC
Held indoors at the K & M Boarding Stables. March 13th to 17th. Schooling show on 18th. Entry forms plus info, phone 652-3014 between 8 am and 9 pm.

CROSS COUNTRY CART — suit 11.2h-13h. Practically new — or — Brand new "Milk Floor", type 2 wheeled cart — suit 12.2h-15.h Both craftsman built and in perfect condition. Selling due ill-health. 112-629-3359. (Pender).

SHOWY WELSH/SHETLAND pony, 12.2 hh. Excellent show prospects. Good confirmation. Experienced rider only. $200. 658-8810.

GENTLE QHTB GELDING, 16 hands, 10 years, English and Western to good home only. $500 with English tack. 652-1461 after 3.

ROB DAILLY
"FARRIER"
Hot and cold shoeing. 384-2760.

AT STUD, BEAUTIFUL GREY, son of U.S. Res. Nat. Champ, Fadjur, $400-$200, phone 743-5971.

128 LIVESTOCK SUPPLIES AND EVENTS

MANDER
TRUCKING LTD.
SAWDUST
SHAVINGS
CEDAR HOG FUEL
385-3041
After 6, 477-5053, 479-7629

CANADIAN EQUESTRIAN FEDERATION Meeting Sunday March 4th, 2 pm. Cowichan Exhibitian Office, Clements St., Duncan. To answer your questions will be our B.C. Chairman, Show dates Chairman and Federal Western Vice President. All interested persons welcome.

WELSH MARE, 11½ HANDS high, 8 years old, good disposition, saddle included. $250. Phone 539-2660 evenings.

CHESTNUT MARE, ¾ ARAB, 6 years, suitable to experienced rider, good mover, started over fences, $1200. 479-6843.

HAY $2 PER BALE. 1956 FORD tractor with rebuilt front end loader and blade, asking $2500. 479-3021.

SATURN V. 60" ROTARY mower, as new, $525. Massey Ferguson post hole digger, $300. 656-4256.

9 YEAR OLD DARK BAY Anglo-Arab mare, 15.2 h.h. Excellent trail horse, asking $600, 656-1364.

HAY AND STRAW FOR SALE. 652-2026, 652-1743. No Sunday calls. Saanwood Farms Ltd.

FOR RELIABLE COMPLETE farrier services call Stanley R. Cosburn. 478-1646.

LARGE QUANTITY HAY FOR sale, 743-2467 delivery can be arranged.

17" ENGLISH SADDLE, ALLpurpose, good condition, $300. 479-0938, days.

SUFFOLK YEARLING RAMS for sale, Heggemeir and Gould bloodlines, Thomson, 656-2972.

REGISTERED AMERICAN Saddle-Bred mare, 9 years, 15.2 hh, very showy. 478-9969.

FOR SALE, 8-MONTH-OLD Gilt, excellent health, can deliver. 743-2829

ALBERTA SECOND CUT ALfalfa, small or large orders, 748-8928 Duncan.

WEANER PIGS, 6 WEEKS, York-Landrace cross, $50. 479-7891.

TWO HORSE TRAILER, SUPER deluxe, 14' stock trailer. 746-6047 Duncan.

MUST SELL DOUBLE REGIStered ½ Arab Pinto mare. 647-5530.

BARRY ALLEN HORSESHOEing, phone 478-5278.

FEED POTATOES FOR SALE. 6858 Pat Bay Highway. 652-1582.

HAY FOR SALE, 1583 MOUNT Newton Cross Rd., 652-1078.

HORSE SHOW, OAK Meadows, March 4th, 479-6843.

JOAN KERRON HUNTER clinic, April 13, 14, 15. 479-6843.

WESTERN SADDLE, EXCELlent condition, $300. 388-4277.

GOOD QUALITY TIMOTHY and Grass hay. 478-1876.

TWO GEESE; REGISTERED half Arab mare. 478-2063.

130 HEAVY EQUIPMENT AND MACHINERY

Butler Brothers Equipment

Case Model 450 Crawler
4 in 1 Bucket
14 ft. Backhoe
Only 400 hours
Like new — $38,500

Case 580B Loader
Backhoe — R.O.S. Cab
Runs well — $10,500

Case 1740 Uni-loader
Skid Steer, 40 H.P. Diesel
$7,500

Good Selection
of Used Equipment
NOW ON HAND

652-1121 Keating X Road
D.L. 00698A

VDF LATHE
(R. MCDOUGALL 1961)
10 HP, 140 inches between centres, 21" swing, 2½" spindle bore, speed range 14-710 rpm's, inch and metric thread, 440 volts.
JOHN BERTRAND SLOTTER 24" stroke, 34" rotary table, 5 HP motor and 440 volts.
All equipment is presently being used and is mechanically sound. Victoria Press Box 262.

FOR RENT OR CONTRACT Bucyrus-Erie, 1-yd Crawler Dragline c/w 50'-60' boom, dragline, clam or log grapple, crane hooks, 6 shovel mats. Owner Operator, 25 years exp. Machine located in Victoria area. Phone 936-9082 Coquitlam anytime.

US BUYER NEEDS: DUMP trucks, loaders, backhoes, cats, and diesel trucks. Will pay cash. Valley Pacific Co., Seattle, 206-242-5504

WANTED: TRACK OR wheeled log loader, to load logs on Galiano Island. Will pay industrial rate plus free fuel and room and board. 112-754-6606

72 D6C-2 BLADES, FREE SPOOL winch, $54,000; 70 # 16 Cat motor grader-as new, $46,500. Phone Vancouver, 604-823-6491.

1966 GMC V6 GAS TANDEM dump truck, Carter aluminum box, good tires. $2000. Days, 382-8241, evenings, 652-3643.

FOR SALE 1977 CASE 850 track loader, 4 in 1 bucket, #35 hoe, 700 hours since new. 598-4675.

FIVE PROPANE BOTTLES, one set dual wheels and tires, overhead crane, steel beams, 3 hydraulic winchs, 652-3898.

USED 4 CYL. AIR COOLED 50 HP Lister diesel, stationary engine. 384-9648, 479-6112.

COMPRESSOR 100 PSI, 110 volts, hardly used, $240. 478-7603.

HIAB TRUCK CRANE, MODEL 170. 477-3808.

135 FARM IMPLEMENTS

MF
Massey Ferguson

IRON HORSE EQUIPMENT LTD
Your Massey Ferguson Dealer
For Vancouver Island
4650 Trans. Canada Hwy
4 miles South Of Duncan
748-2809

JOHN DEERE
J. GRIEVE MOTORS LTD.
Lawn & Garden Tractors
7 hp - 28 hp
Diesel Farm Tractors
22 hp - 275 hp
Full Line of Attachments
Best stock of good
Used & rebilt. Tractors, attachments
652-1642 SAANICHTON

14 HORSE FORD GARDEN tractor, 48" lawn mower, hydrostatic, hydraulic, lights, very good shape. $1,675. 479-2209.

FORTSON DEXTA, DIESEL tractor, 3 point hitch PTO and blade. Daytime, 479-0938.

1958 OLIVER TRACTOR, front-end loader, $3300 or best offer. 478-9969.

WANTED: SMALL OLD SEED drill, can rebuild. Also Mower for Ford 9N. 479-4568.

148 LEASE VEHICLES

ENSIGN
WILL SHOW
—YOU—
HOW TO LEASE
AND SAVE!!!
Lease Returns
LUXURY

77 CHRYSLER NEW YORKER
Loaded, Sun Roof
Finished in Beautiful Black
SALE PRICE
$6995

77 CHRYSLER CORDOBA
T-Bar Roof
SALE PRICE
$6995

76 CHRYSLER NEWPORT
Loaded, Sun Roof
SALE PRICE
$5995

76 CHRYSLER CORDOBA
Loaded, Sun Roof
SALE PRICE
$5995

PLUS MANY MORE

Wolf Lehmann & Tom Cino SELL Premium Ex-Lease Cars

LEASING???
See
Roy Hughes
& Ask About

CHRYSLER LEASING SYSTEM

Member of Chrysler Leasing Systems

Quadra At Caledonia
Dealer licence number D548B
386-2411
Open Weekdays
'Til 9:00

GARDEN CITY AUTO LEASE
Lease a new 1979 Ford Thunderbird for as low as $215 a month plus 5% Tax over 60 months.
2978 Douglas St.
DL01310-A. 382-9111

150 CARS FOR SALE

PALM MOTORS
REDUCED

75	Elite SR	$3990
75	Plymouth SW	$3822
73	Cutlass	$2682
73	Ambassador	$1422
73	Datsun At	$2247
72	Skylark At	$1929
72	Pontiac At	$1832
72	Mercury S/W	$1689
72	Pinto	$1087
71	Cricket	$ 948
71	Gremlin	$ 987
69	LTD	$1194
64	Rambler S/W	$ 201
64	Merc ½ ton	$ 752

INSTANT
"NO-RED-TAPE"
CREDIT
3342 Oak St.
Between Douglas and Blanshard off Cloverdale
8:30-9:00 Monday to Friday
D00641A 386-8385

REG. MIDGLEY
AMC Jeep FIAT

NOW IN STOCK!
'79 FIAT 128
'79 FIAT BRAVA 5 SPD.
'79 FIAT BRAVA AUTO.
'79 FIAT X 1/9 5 SPD.
'79 FIAT 124 5 SPD.
'79 FIAT 124 AUTO.
VICTORIA'S EXCLUSIVE FIAT DEALER
REG MIDGLEY MOTORS LTD.
"Since 1964"
736 Cloverdale 385-8756
DL00276A

1978 PACE CAR LTD.EDITION M-21, 4 speed, L-82 V8. Gymicana suspension. Never driven. $30,000 firm. Phone 749-3515.

150 CARS FOR SALE

McCALLUM
DATSUN
VOLVO

CANADA'S LARGEST VOLUME VOLVO DATSUN DEALERSHIP

DOMESTIC

79 Chev Silverado
78 Chev Monte Carlo
77 Pontiac LeMans
77 Ford E150 Van
77 Dodge Aspen
77 Ford F150 PU
77 Ford F150 PU
77 Dodge D100 PU
76 Ford ½ Van Conv
76 Ford Courier PU
76 Ford E150 Van
76 Plymouth Volare
75 GMC C30 Van V8
75 AMC Pacer 2 DR
74 ASTRE
74 Olds Omega 4 dr
73 Ford E200 Van
73 Ply Valiant 4 dr.
71 Chevelle 2-dr. HT
71 Chrysler 2 dr.
70 Chevelle Malibu
69 Ford ¾ 4x4 PU
68 Dodge Monaco
66 Mercury Comet

IMPORT

78 Volvo 244 DR AT
75 Volvo 244 DL F1
76 Volvo 245
76 Volvo 244 DL F1
76 Volvo 244
74 Volvo 145S AT
74 Volvo 144E F1
73 Volvo 142 GL
72 Volvo 142E F1
72 Volvo 164
69 Volvo 144 AT
78 Datsun F10 2 dr.
78 Datsun B210 "S"
78 Datsun 510 2 dr.
77 Datsun 280Z 2+2
77 Datsun B210
77 Datsun B210 S
77 Datsun 710 4 dr.
76 Datsun 710 4 dr.
76 Honda Civic
76 Datsun DL PU
76 Datsun DL PU
75 Datsun B210 HB
75 Datsun B210 HB
75 Landcruiser 4x4
75 Datsun SWB PU
74 Datsun SWB PU
74 Datsun B210 2 dr
74 Datsun 710 4 dr.
74 Datsun 710 2 dr.
74 Datsun 260Z
74 Toyota MK II SW
74 Ford Courier PU
74 Datsun 620 SWB
73 DATSUN 621 PU
73 Datsun 610
73 Toyota Corona
73 Datsun 510 4 dr.
72 Renault R-12
72 Toyota MK II
72 VW Beetle 4 sp.
71 Mazda 1200 GT
71 Firenza 2 dr.
70 VW SW AT
69 Toyota Corolla
66 Toyota Crown 4 dr.

McCallum Motors
DOWNTOWN
1101 Yates at Cook
382-6122 DL00850A
COLWOOD
1836 Island Hwy
478-1741 DL00850B

75 FIREBIRD ESPRITE, GOOD condition, power steering, power brakes, $4750. After 4:30, 386-9134.

150 CARS FOR SALE

ENSIGN
CHRYSLER PLYMOUTH

HAVE A FANTASTIC SELECTION OF CARS AND TRUCKS CHECKED BY CAR CLINIC DIAGNOSTIC CENTRE

ON SALE NOW

78—78—78
Plymouth Colt
2-Door, 4 Cylinder
4 Speed, Radio
SALE PRICE
$3995

Plymouth Horizon	$4495
Plymouth Volare	$5295
Chevy Camaro	$6795
Plymouth Sapporo	$6995
V.W. Convertible	$6795

77—77—77
Plymouth Arrow
G.S., 2-Door, Radio
4 cylinder, Automatic,
Bucket Seats
SALE PRICE
$4495

Chry. New Yorker	$6995
Ply. Fury Sport	$5995
Honda Civic	$3895
Ply. Fury Salon	$4495
Dodge D200 P.U.	$4995

76—76—76
Pontiac
Grand Prix
2-door hardtop, radio, V8, automatic, power steering, power brakes, console bucket seats
SALE PRICE
$4995

Chrysler Cordoba	$5995
Dodge Kary Van	$6995
Plymouth Fury	$3995
Chrysler Newport	$5995
Dodge Maxi Van	$4995

75—75—75
V.W. Window Van
4 Cylinder, 4 Speed
Radio
SALE PRICE
$2995

Fury S.W.	$3695
Toyota Corolla S.W.	$3995
Chrysler Cordoba	$4995
Ford Courier P.U.	$3495
Dodge D100 P.U.	$4195

PLUS

78 Volare	$5995
77 MGB	$6395
77 Honda Civic	$3895
77 Volare	$5495
77 Dodge D200	$4995
76 Gran Torino	$4495
76 Cordoba	$5995
75 Maverick	$3295
75 Courier	$3495
74 Dodge Colt S.W.	$2895
73 Dodge D300	$2395
73 Comet GT	$3395
70 Toyota Corolla	$1295
70 Maverick	$1595
66 V.W. Van	$1595

Plus Many More

GOV'T TESTED
PLUS 2-YEAR
WRITTEN
WARRANTY

ENSIGN
Chrysler-Plymouth Ltd.
DOWNTOWN
YATES AT COOK
Dealer licence number D495A
386-2411
Open Weekdays
Till 9:00

1938 PONTIAC
6 cylinder, 4 door sedan, tested, spare and 2 snow tires extra. Original family car. What offers? 386-1861 between 6-8 pm. only.

150 CARS FOR SALE

WE HAVE A FEW NEW 78 DATSUN PICKUPS PRICED $800 TO $1000 LESS THAN 79 MODELS! AT

THREE POINT DATSUN

UP TO $1500 OFF DATSUN STAFF CARS

DATSUNS

78	F10 WAGON	$4795
78	B210 4-DR., A/T	$4995
78	510 2-DR., 4-SP.	$5140
78	510 4-DR., A/T	$5510
78	DELUXE CAB and CANOPY, LOADED!	$6195
78	200 SX 5-SPD.	$6295
77	710 2-DR., A/T	$4495
77	DELUXE CAB	$4795
77	200 SX 5-SPD.	$4995
75	B210 4-DR.	$2995
75	710 4-DR., 4-SP.	$3895
75	PICKUP	$3995
73	510 WAGON	$2995
71	510 2-DR.	$1395

MAZDAS

78	GLC 5-DOOR	$4395
76	808 2-DOOR	$2995

DOMESTICS

74	AMC MATADOR	$3195
74	DODGE MONACO	$3495
73	DODGE DART	$2995
73	CENTURY WAGON	$3995
71	MERC MARQUIS	$2295
71	FARGO Truck Must Be Seen!	$2995

Government at Hillside
385-6737
DL00740A

Millstream CHEVROLET

75 RABBIT 2 door, 4 speed. Economy 4 cylinder engine. Finished in green with fawn trim. Good for short hops $3350

76 CHRYSLER CORDOBA 2 door, fully equipped. Power windows, power door locks, factory air conditioning, AM radio with tape. Silver with maroon vinyl top, wine velour trim $5590

75 MATADOR 4 door sedan, V8 automatic, power steering, power brakes, radio. Finished in light green with dark green trim. Bargain priced $2495

78 CHEV ½ ton, heavy duty chassis equipment, 6 cylinder automatic, power steering, power brakes. Extremely low mileage. Finished in fawn $6450

69 FORD ½ ton, V8 automatic. Radio. Finished in dark green. Good looking older unit $1850

77 GMC RALLY STX 1 ton. Fully equipped 12 passenger seating, roof mounted air conditioning, tilt steering, cruise control. Extremely low mileage. Finished in bronze and beige $8850.

OPEN
MON.—FRI.
8:30 a.m. — 9 p.m.
SAT. 9-6
Millstream Chevrolet Ltd.
1730 Island Highway
474-1211
Dealer Lic. D01384A

150 CARS FOR SALE

METRO TOYOTA

150 FULLY Reconditioned Pre-owned Autos, To Esso Car Clinic Reports

All reports and work orders available for your inspection!

78 Accord
78 Trans AM
77 Celica 4B
76 Cutlass
76 VW Rabbit
75 Super Bug
75 Cordoba
75 Bronco 4x4

100% Bank Financing!
AND '79 ICBC INSURANCE O.A.C.
All Reasonable Offers Accepted

ECONO-LOT

71	Plymouth 6, A/T, Ex-taxi	$ 299
65	Envoy 4 spd. Real clean	$ 399
64	Ford, 6 std., 2-dr.	$ 399
64	Ford Cust. 500, V-8, A/T	$ 599
66	Chrysler, 4-dr. V-8, A/T	$ 899
74	Matador	$ 999
68	Dodge with box, 6-cyl.	$ 999
65	GMC Kary Van, 6-cyl.	$1699
71	Dodge B200 van, 6, A/T	$1699
69	Chevelle 4 dr.	$1699
74	Astre hatchback A/T	$1699
71	IHC ¾-ton, V-8, 4-spd.	$1899
73	Maverick 4 dr.	$1999
72	Ford F100 Explorer, A/T	$1999
72	GMC 1-ton, duals, V-8, 4-spd.	$2899
74	Ford F100, V-8, A/T	$2999

MANY MORE TO CHOOSE FROM!

WIDE OPEN
'TIL 9 P.M.
SAT. 'TIL 6
386-3516
METRO TOYOTA LTD.
645 FINLAYSON
DEALER LIC. 0431A

METRO TOYOTA

P.M
PAINTER MOTORS LTD.

69	Stage 1 4spd convert
77	Honda HB vinyl mags stripes
74	Gremlin hb 6 auto
72	Capri auto
72	Skylark, 4 dr hdt ps pb
72	Ford Boogie van, sunrf mags
71	Cutlass 2 dr hdt bkts mags.
60	Impala 4 dr ht stock & sharp.
72	Firebird, 350 auto.

SPECIALS

68	Coronet rebit mtr	$1100
68	Cutlass 2 dr.	$1095
71	Chrys 4 dr hdt air pw	$1495
77	Vega auto one owner, 15,000 mi.	$2795

A FAIR OFFER IS NEVER TURNED DOWN
"Try It — We Like It!"
BANK FINANCING OAC
3005 Douglas St. 388-6196
After Hours 478-0790

STOP MOTORS LTD.
2524 Douglas
SPECIAL
1975 Buick Century
AIR CONDITIONED
$3995

77	Firebird Skybird	$6995
78	GMC Pass. Van	$8995
77	Suburban 4x4	$8695
76	Supercab PU	$4995
75	Honda H.B. auto.	$3295
72	Cutlass, 2-dr.	$2495

Great Selection Of Economy Cars
BANK FINANCING O.A.C.
LEASE ALL MAKES
MON. - FRI. 9-7, SAT. 9-6
383-3635 D-02184A 383-8931

REG. MIDGLEY
AMC Jeep FIAT

IN STOCK!
BLACK '77 VETTE
BRONZE '78 TRANS AM
RED '78 CAMARO Z28
YELLOW '78 FIREBIRD
FOR BETTER USED CARS . . .
'Since 1964'
REG MIDGLEY MOTORS LTD.
"Since 1964"
736 Cloverdale 385-8756
DL00276A

150 CARS FOR SALE

S&H TOYOTA CENTRE

NOW OPEN
Two Locations To Serve You Better

848 YATES ST.
(formerly Victoria Dodge)
381-5222
AND
FORT and FOUL BAY
592-2471

SPECIAL
3 ONLY
78 COROLLA'S
1600 2 dr., auto. Radio. Under coating, body side mouldings Reg. $4495.
$4181

78 CHRYSLER
LE BARON, 4-dr. S.W., V-8 auto., factory air conditioning. $8995

78 CORDOBA
RT-bar roof, air conditioning, fully loaded. $9695

78 FAIRMONT
4 dr., 6 cyl auto., P.S. 15,000 KM. $5695

78 COLT
4 dr., S.W. auto., AM-FM radio, 14,000 KM. $5695

77 CHEV
SCOTSDALE 4x4 PU, 18,000 Mi. $8495

77 GMC
SIERRA GRANDE ¾ ton PU, V8 auto. $6995

77 MONARCH
2 dr., V8 auto, 39,000 mi. $5195

77 GMC
¾-ton P.U., Sierra Grande, auto., P.S. Radio. $6995

76 DATSUN
2 dr., 4 spd., radio, only 8500 mi. $3995

76 BUICK
2 dr. HT, 39,000 mi. $5995

76 DART
2 dr. HT, V8 auto. Only 21,000 mi. $4695

75 LANDCRUISER
4 spd. $5195

75 DART
6 auto. 36,000 mi $3995

75 MONTE CARLO
2 dr. HT, 47,000 mi. $4695

'75 GRANADA
2 dr. V8 auto. Factory air conditioning. $4995

74 MAVERICK
2 dr. auto., power steering $2995

73 COLT
2 dr., 4 spd. $1995

73 COROLLA
4 dr., 4 spd. $2495

71 MAZDA
PU 4 spd. New clutch $1295

71 GTO
Extra clean. $3395

SAUNDERS AND HITCHMAN LTD.
2040 Cadboro Bay Road
at Fort and Foul Bay
Dealer Licence D01751A

PALM MOTORS

CREDIT
Good or Bad
WHO CARES
WE FINANCE
NO CO-SIGNERS
Let us help re-establish your credit. Separated, divorced, old-age pensioner, single, male or female. You qualify. Buy and pay at same location.
Instant
"NO-RED-TAPE"
CREDIT
3342 Oak St.
Walk In, Drive Out
between Douglas and Blanshard off Cloverdale
8:30-9:00 Monday to Friday
9-5 Saturday

IMMACULATE, 1972 FORD LTD Country Squire, 9 passenger wagon, power windows, tail gate, brakes, steering. Factory 8 track, deluxe interior. New tires. Major tune up just completed. Tested till 1980. 73,000 miles. Price reduced to $2300 firm. Must sell immediately. 384-4009 or view at 902 Dellwood.

6 CYLINDER ECONOMY
75 Pacer 3 spd. hatchback. Only 22,000 mi. and priced to sell. For appointment to view call Bernie Wachter, McCallum Motors, Colwood, 478-1741, res. 478-8054. D00850B.

SAUNDERS SALES & SERVICE Ltd, Colwood. Performance cars, 77 Firebird, 76 Firebird, 75 Camaro, 72 Firebird, 69 Camaro, 68 Canso, 68 Firebird, 66 Mustang reduced was $2495, $1695. Bank financing OAP We pay cash for cars DL0150A

SPORTY
1978 Datsun 510 hatchback, radio, power brakes, 5 spd., 8 track, stripes, mags. Silver. BCAA inspected. Reduced $4995. Contact Ray Bernoties at McCallum Motors, 382-6122 or res. 381-5282.

Cornell GM
USED CARS
YOU CAN EXPECT A GREAT DEAL FROM CORNELL

TOP QUALITY

STOCK NO. 1927A
79 CHEVY VAN
Brown, V-8 auto, PS, PB, high bucket seats.
ONLY $7595

STOCK No. C04B
75 J10 JEEP
Blue and white, 4 wh dr, canopy, 3 spd with PS, PB, radio, 43,000 mi.
ONLY $4695

STOCK No. 5056A
77 FORD ¾ TON
Camper Special, white, V-8 auto, PS, PB, radio, dual tanks, 22,000 mi.
ONLY $6995

STOCK No. 81417B
78 PONTIAC
Phoenix, cream, 2 dr, V-6 auto, PS, PB, radio.
ONLY $5795

STOCK No. 5044A
77 CORVETTE
L48, V-8 auto, PS, PB, AM/FM radio, tilt wheel, P. windows.
ONLY $13,800

STOCK No. 310A
77 CELICA GT
Black, lift back, 5 spd, AM/FM tape.
ONLY $6355

STOCK No. 5055A
76 FORD
Gran Torino, silver 2 dr, V-8 auto, PS, PB, radio, pin triped, body side moldings.
ONLY $4295

STOCK No. 312A
75 HONDA CIVIC
Blue 2 dr coupe, 4 spd, radio.
ONLY $3395

STOCK No. 1515A
75 CADILLAC
El Dorado, white, 2 dr, V-8 auto, PS, PB, AM/FM tape deck, tilt wheel, air cond, P. windows, P. seats, excellent condition.
ONLY $8495

Lots of Lower Priced Cars To Choose From
Also 1979 and 1978 Used Corvettes In Stock

GMAC and BANK FINANCING AVAILABLE

Finlayson and Burnside
D-60681A 385-5777

Speedway MOTORS LTD. VOLKSWAGEN PORSCHE AUDI

Vancouver Islands Leading VW Porsche Audi 5000 Dealership

LUXURY CARS

1978 BUICK ESTATE WAGON
Power steering, power brakes, stereo cassette radio, air conditioning, tilt wheel, power windows, power door locks, 13,000 KM.

1978 AUDI 5000
Company car. Copper metallic exterior, matching velour interior. All options standard equipment on this luxury car.

1977 CADILLAC SEVILLE
Dark silver metallic with black vinyl roof and black leather interior. A prestigeous car with all options included.

1973 BMW BAVARIA
Blue metallic paint with matching blue interior, 4 door sedan, 4 speed, sunroof. Radio.

TEST DRIVE
Rabbit diesel 5 speed
Audi 5000
Volkswagen camper

DOWNTOWN at SPEEDWAY
VOLKSWAGEN PORSCHE AUDI
971 YATES STREET at VANCOUVER
Dealer Licence No. D-00486
385-2415

150 CARS FOR SALE

DOUGLA VOLKSWAGEN AUDI

Your Largest Volkswagen Audi Dealer On The Island!

CAMPERS
VW Westfalias
Jayco
Aristocrat

Good Selection in Stock

Highest Trade-in Values Ever!!

Demonstrators
79 RABBIT Custom 2 dr., auto., radio $6,395
79 RABBIT Custom 4 dr., auto., radio $6,595
79 FOX GT1, 4 spd., Special Edition, sunroof $8,495
78 AUDI 5000 auto., loaded. $13,500

PREMIUM USED
78 AMC Concord Wgn., auto., tilt wheel, very clean $5,995
78 MERCURY Wagon, auto., 20,000 KM. $6,595
77 HONDA Hatchback, auto., radio $4,495
77 RABBIT Diesel, sunroof $5,995
77 MGB, radio, 11,000 miles $5,995
75 VOLVO 245 Wgn., 4 spd., p.s., radio $5,295
74 AMC Hornet, 2 dr., auto. $2,895
73 AUDI Fox, 2 dr., 4 spd. $3,195

GOOD SUPPLY 1979 AUDI 5000S
A/T and 5-Speeds
and
79 RABBIT DIESELS!
For Immediate Delivery!

Douglas Volkswagen Ltd.
3329 Douglas Street
388-5466
Dealer Licence 00341A

Millstream CHEVROLET

75 MATADOR 4 door sedan, V8 automatic, power steering, power brakes, radio. Finished in light green with dark green trim. Bargain priced $2495

76 CHRYSLER CORDOBA 2 door, fully equipped. Power windows, power door locks, factory air conditioning, AM radio with tape. Silver with maroon vinyl top, wine velour trim $5590

75 RABBIT 2 door, 4 speed. Economy 4 cylinder engine. Finished in green with fawn trim. Good for short hops $3350

77 GMC RALLY STX 1 ton. Fully equipped 12 passenger seating, roof mounted air conditioning, tilt steering, cruise control. Extremely low mileage. Finished in bronze and beige $8850.

78 CHEV ½ ton, heavy duty chassis equipment, 6 cylinder automatic, power steering, power brakes. Extremely low mileage. Finished in fawn $6450

69 FORD ½ ton, V8 automatic. Radio. Finished in dark green. Good looking older unit $1850

OPEN
MON.—FRI.
8:30 a.m. — 9 p.m.
SAT. 9-6

Millstream Chevrolet Ltd.
1730 Island Highway
474-1211
Dealer Lic. D01384A

150 CARS FOR SALE

SUBURBAN MOTORS

THE HOME OF
LINCOLN CONTINENTAL AND MK V
MARQUIS, COUGAR XR7, ZEPHYR AND FORD TRUCKS

Looking For ECONOMY?
78 Bobcat, 2-dr., 4-cyl., A/T, radio $3895
78 Toyota Corolla, 2-dr., 4-spd., with radio $3895
78 Celica GT liftback, 5-spd. $7295
76 VW Rabbit, 4-spd., radio $3995
76 MGB Sports, 4-spd. $4895
76 Chevette hatchback, A/T, radio $3295
75 Austin Marina, 4-spd. $2495
75 Datsun B210, 4-spd. $2695
75 Vega GT, 4-cyl., A/T $1895
74 Pinto, 4-spd. $1595
69 Cortina, A/T $1095

Douglas and Saanich Rd.
386-6131 DL00863A

METRO HONDA

NEW '79 HONDAS!
Complete Selection
All Models and Colours!

WE NEED YOUR TRADE-IN NOW!
Highest Allowances Ever!

METRO HONDAS!
Proven low cost quality, and unmatched values!

★ Full Service Facilities
★ One of the Largest Parts Inventories in B.C.!

B.C.A.A. Approved
OPEN 8 A.M.-9 P.M.
SAT., 8 A.M.-6 P.M.

Next to the ARENA
388-6921
2151 Blanshard
D1627A

METRO HONDA

WILLE Dodge • Chrysler

VICTORIA'S NEW CHRYSLER DODGE DEALER

NEW STOCK ARRIVING DAILY
We Need Your Trades
GOOD SELECTION NEW AND USED

78 Chrysler New Yorker 2-dr. ht, loaded $8995
77 Cordoba $5895
77 Cordoba $5695
77 Aspen $4795
76 Arrow $3195
76 Plymouth SW $4295
76 Dodge Monaco s/w $4995
75 Ford Custom hdt. $3295
75 Plymouth Duster hdt. $3295
73 Chrysler Newport 4-dr. $3495
71 Dodge Polara $1695
71 Dodge Dart 4-dr. $1995
70 Chrysler 300 2-dr $1595
63 Dodge 4-dr. $ 695

3200 Douglas at Cloverdale
382-2313
OPEN 9 'TIL 6 P.M.
DLR-00840A

1970 CHALLENGER 340, 4-speed, motor completely rebuilt, new clutch, new pressure plates, new brakes, new paint and vinyl roof, four new tires on slotted mags, all bills included. $3000 firm. 652-9948 after 5.

PINK 1959 CADILLAC. 100% original factory 4-dr. Matching interior. For the person who wants something different. In storage last six years. Plus almost complete car for parts. Both for $4200. Jim, 724-2482.

150 CARS FOR SALE

Brian Holley MOTORS LTD.
SUBARU
VOLVO

VICTORIA'S VOLVO CENTRE
Offers the Following Selection of
PRE-OWNED VOLVOS

75 245 auto. Wagon. Air con., p.s., p.b., custom rack, AM/FM stereo, new Michelins, quartz lites, burgandy. $5,695
74 164 6 cyl. Luxury Sedan. Air, sunroof, leather, automatic. Attractively finished in burgandy over black. $5,695
71 164 6 cyl. auto., p.s., p.b., with leather. Dark red maroon. $3,295

OTHER
75 COURIER PU, sunroof, split window, extremely clean. $2,495
75 VALIANT Scamp, hardtop, small V-8 auto., 1 owner car in immaculate condition. $3,595
73 AUDI 100 LS 2 dr. auto., 1 owner local car with low mileage. $3,395
72 MAZDA 808 auto., 4 dr., new paint. Super clean. $1,695
72 VW Westfalia pop-top, low miles, Super clean. $4,995

Sales Dept.
Open 9-9 Mon.-Fri.
9-5 Sat.
BRIAN HOLLEY
Motors Ltd.
3319 DOUGLAS
Between Woodward's and Woolco
DL00903A 384-1161

De Pape

CADILLAC
76 Coupe deVille, fully powered with all luxury options, including air and stereo. Beautiful local car with 17,000 mi.

MERCEDES
73 450 SE 4-dr., air, stereo, p. windows, cruise control. Extremely well cared for.

LANCIA
1975 1800 B, 4 dr, 5 spd trans, radio. Local car with only 35,000 mi. Exceptional handling and road ability. An absolute delight. Test drive it soon! Exceptional Buy!
79 MAZDA RX7 Sharp! Sharp!
78 LINCOLN Mark V
78 CORVETTE L82 air
76 CORVETTE 20,000 mi.
73 AUDI FOX — Economy
69 PLYMOUTH Wgn. — Beautiful
78 LeBARON Air Loaded
78 HONDA Offers! Offers!
78 TOYOTA Offers! Offers!
74 TORINO Offers! Offers!
74 COURIER Offers! Offers!
76 TR7 Offers! Offers!
73 PLYMOUTH Wgn. Offers!
72 KARMANN GHIA 30,000 mi.

Open 8:30-5:30 Closed Sat.
DePAPE MOTORS LTD.
Indoors at 779 Pandora
384-8035 D-00264A

SWIFTSURE MOTORS 382-8811

1967 MUSTANG
V8, AUTO, GETTING RARE
1969 BUICK SKYLARK
EXTREMELY WELL-KEPT
1973 CUDA 340
AUTO, IMMACULATE
1974 DATSUN 260Z
4-SPD. SPORTY AND CLEAN
1975 COMET, 4—DR
V8, AUTO, PS, PB, AIR
1976 DATSUN B210
4-SPD, ONE-OWNER
1976 CAPRICE S/W
V8, AUTO, PS, PB, PW, AIR
1977 MONARCH GHIA
V8 AUTO, BUCKETS, CLEAN

TRUCKS
1973 TOYOTA, AUTO
1974 DATSUN AND CANOPY

ALL GUARANTEED CITY TESTED
MON. TO FRI., 9-8 P.M.
SAT., 9-5 P.M.
3388 DOUGLAS ST.
382-8811 DL5001

5 NOVAS
Finest selection in town! 4 spd. and automatics to choose from.
E&K MOTORS LTD. 383-6231
642 Burnside E. D02071A

1978 LOW MILEAGE VEHICLES

Honda standard	$3600
Honda automatic	$3800
Chev Nova, 4 dr	$4400
Chev Malibu Classic 4 dr	$4800
Monte Carlo	$5500

Tilden Rent-A-Car
386-1213, 383-4342
DL01003D

66 Convert
Mercury Meteor, V/8, auto, ps, pb, buckets, console, pw, p. seats, excellent condition. Only $1995.
E&K MOTORS LTD. 383-6231
642 BURNSIDE E. D02071A

150 CARS FOR SALE

PACIFIC mazda PEUGEOT
810 Johnson 385-1451

CHECK and COMPARE!

77 MAZDA GLC HB auto
76 MAZDA 808 wagon
76 MAZDA 808 sedan, 4 sp.
76 COSMO 5 sp., 12,000 mi.
75 DODGE Dart auto, PS
74 CORONA SW, auto
73 TOYOTA wagon, auto
73 DODGE Charger SE
72 MERC Comet
72 VOLVO 145 S wagon
72 PINTO sport
71 MAZDA 616 auto
68 COUGAR (mint)

7 DAY MONEY BACK GUARANTEE

385-1451 DL02073A
Blanshard & Johnson

PETER POLLEN FORD

USED CARS
USED TRUCKS
Properly Reconditioned

7 DAY MONEY BACK GUARANTEE

384-1144
Downtown
YATES & COOK
Dealer No. D745A

EMPRESS
PONTIAC BUICK GMC

MANY OF OUR VEHICLES HAVE A CROWN SEAL, 1 YR., WARRANTY ON THE POWER TRAIN! CHECK OVER THESE SELECTED UNITS - FOR YOUR OWN PEACE OF MIND!

76 MALIBU	$4995
75 OLDS. (air)	$4595
78 HONDA ACCORD	$6595
76 TOYOTA wgn. A/T	$4795
76 DATSUN PU & CANOPY	$4295

OPEN
Mon.-Thurs. 9-9
Fri.-Sat. 9-6
2867 Douglas at Topaz
382-7121 D.L.: D01227A

PLIMLEY
BRITISH LEYLAND
1010 Yates
382-9121

'79 MINIS $3889

78 HONDA ACCORD, blue, AM/FM radio $6295

78 FIREBIRD, white, AT console, bucket seats, radio $6995

77 TRIUMPH TR7, green, sunroof, AM-FM radio. Extremely low mileage $6770

77 SUBARU, gold, FWD, 5 spd., AM-FM radio $4995

75 MUSTANG II, red, 4 spd., radio, low mileage. Very clean $4195

Dealer Licence 592

P.M
Painter Motors Ltd.

76 Camaro 350 auto, buckets
69 Camaro conv't. 307 auto, buckets
68 Camaro SS 350 auto, buckets
77 Datsun F10 5 spd. Radio.
77 Honda Civic 4 spd. Radio.
73 Pinto H/B Radio SPECIAL
1973 Vega 3 spd. buckets $585
TRADES WELCOME

BANK FINANCING
1513 Quadra at Pandora
D-0346A 385-0122

76 CAPRICE WAGON
P.S., P.B., radio, V8, a really nice family wagon, complete with air conditioning for the hot summer ahead. For more information call Len at Madsen Motors, 478-5011. DL00569A.

150 CARS FOR SALE

Sidney Car Mart
WHERE YOU GET QUALITY AT A DISCOUNT

78 Caprice (2) 4 dr., 78 Zephyr 4 dr.; 78 Arrow GT; 78 Honda Accord; 78 Cordoba; 77 LeMans 2 dr.; 77 Aspen 2 dr.; 77 Chevette; 75 Volvo 2 dr.; 75 Monarch 4 dr.; 75 Astre's (2); 74 Suburban; 74 Malibu 4 dr.; 73 Olds Cutlass 2 dr.; 73 Hornet wgn; 73 Pinto wgn; 71 Toyota 2 dr.

TRUCKS
78 Dodge Maxi Van; 78 Chev ½ ton PU; 77 Ford ½ ton; 78 Ram Charger; 76 Ford XLT ½ ton; 76 Datsun long box PU.
9757 5th St. D01159A 656-2432

'66 BEAUMONT WAGON, 327 auto, power steering, power brakes, new ballioints, brakes, shocks, ignition, battery, snows, tape, 4-barrel. Few dents, no rust. Tested. 477-4289.

1976 HONDA CIVIC automatic, new radial tires, 35,000 miles, original owner, good condition, $2995 or best offer. 388-5422 days, 478-5814 evenings or Sunday.

1975 CHEVY NOVA, automatic 6, power steering, power brakes, classy 2 door Cabriolet model. Landau roof, 43,000 miles, like new, one female owner, $3895 or best offer, 478-3632.

MUST SELL 1976 COUGAR XR7 V8 Automatic Power Steering, Power Brakes, Power Windows, Air Conditioning, Full Gauges, Dual Exhaust, Snow Tires, 28,000. Very Clean, $5200.00. 753-1076.

ESTATE VEHICLE, 1973 PONTIAC Catalina, 2 door hardtop, V8 automatic, air conditioning, only 36,000 miles, immaculate throughout, asking $3195. 477-8548.

FOR SERIOUS BUYER
Must be seen and driven to be appreciated, 1971 Ford, 2 door hardtop, automatic, radio, 302, motor excellent, tested, $1,350. 479-0654.

1977 CORDOBA, LOW MILES, excellent condition, loaded, $6,995. Gordon's Mobile Sales Ltd., 3 miles south of Ladysmith on Island Highway. 245-3946 DL00237A.

74 TOYOTA CELICA ST, SPECIAL paint, silver with blue pinstriping, sunroof, new head cylinder, new clutch and brakes, excellent condition. Must sell. Best offer. 479-4643.

1972 CELICA SS 4-SPEED transmission. Mag wheels, radial tires, rebuilt transmission and new clutch, radio and tapedeck, rear defoger, excellent running condition, asking $1750. 383-3958.

'63 CHEV NOVA, WITH 1970 250 motor, 60,000 miles, bucket seats, new shocks, radiator, brakes and clutch. Must sell, $650 or best offer. 771 Station Rd, off Millstream in Langford.

1975 CHEV MALIBU CLASSIC, 32,000 miles, 454 V8, 12-bolt posi, factory stereo, swivel buckets, etc. A steal at $3200. 479-8516, after 5:30 pm.

1953 HALF TON CHEV, 1-360 with trans, 1-283 with trans. Firebird overhead cam, plus truck cabs, car parts and two utility trailers. 474-2014

1969 FORD LTD, AUTOMATIC, power steering, power brakes, radio, good condition. $1100 or nearest offer. 656-5786 evenings, 385-3764 days

72 AUSTIN MARINA, RADIO, tape deck, four extra tires, new transmission, very good running condition, $1100 or trade for ½ ton truck. 478-4631.

68 FIREBIRD, 350 AUTOMATIC, power steering, new mags and tires, rear fender flares, new paint, really good shape, asking $2295 or trade for van. 382-0089.

1972 DODGE MONACO WAGON, v-8 auto, 72,000 miles, body, interior, and mechanically very good, all new tires, must sell immediately $1350. 652-9015.

1973 TOYOTA CORONA, 4-door, auto, immaculate, gold, radio, leaving town, must sell. Asking $2500 or best offer. 383-4780.

76 MONTEGO MX BROUGHAM, power steering, power brakes, cruise control. Must be seen, $5800. Call after 6, 381-5527 or 384-9007.

67 PLYMOUTH FURY II, motor needs work, auto trans good, needs body work. Another body for parts, both cars for $150 or offers. 383-5914 anytime.

1971 TOYOTA CORONA MARK II, 4 speed, new mags, tires, air shocks, cassette, muffler, just tested, $1350 or best offer. 592-2044.

1964 RAMBLER CAMPERIZED station wagon, fully equipped for handicapped, hand controls, good running order, $500 or nearest offer. 479-5353.

1975 CHEVELLE MALIBU, 350, automatic, power steering, power brakes, radio, tape, vinyl top, 1 owner, 30,000 miles, asking $4000, offers. 479-8144.

V8
Sporty 75 Gremlin X, automatic, 32,000 miles, 1 owner, tested, 5 new radials, beautiful condition, $2500. 595-2098.

'74 JAVELIN V8-360 3 SPEED, auto, shift kit, mag radials, power steering, power brakes, rear defogger, 42,000 miles. $2,700 or best offer. 479-9425.

LEAVING VICTORIA, '77 Honda hatchback, excellent condition, extras including Sony tapedeck, $3800. 384-1616 or 477-8098.

WIFE'S CAR, 1976 PLYMOUTH Arrow, 2 door hatchback, automatic, 36,000 miles, tested, many extras, immaculate throughout, asking $3495. 477-8548.

63 ACADIAN SPORT DELUXE, 2 door, 2 speed, automatic stick shift, body in good shape, runs well, needs little interior work. 384-3605. $800 or best offer.

LOW MILEAGE
1977 Chrysler Cordoba, maroon with velour interior, vinyl roof, fully equipped, air conditioning, only 15,000 miles. $6600. 652-4711

1974 OLDS, OMEGA HATCHback, power steering, radio, radials, 6 cylinder automatic. Excellent condition. $2500, offers. 479-9868.

GOLD 4 DOOR BUICK, 1969 Special Deluxe, 1 owner car, power steering, air conditioning, etc. Offers to $1795. Phone 384-5738 or 382-7561.

1972 FIAT 128, GOOD MILEAGE year. Only 27,500 miles, original owner. Radio, radials, extra wheel, snow tires, like new, $1500 for quick sale. Phone 385-6393.

68 FIREBIRD, LIMITED EDITION 4.1 litre overhead cam. 4-speed, 4 barrel, new tires, good condition. Call before 11 am or after 8 pm 656-1750 or 656-3818.

73 DUSTER V8, CONSOLE automatic, power steering, power brakes, headers, mags, new exhaust, just tested, very clean, $3000 or best offer. 479-4880.

1977 HONDAMATIC, 19,000 miles, immaculate; 1975 Honda, 4-speed hatch, 51,000 miles, excellent; 1965 Chev wagon, runs well. 388-5094.

1974 FURY II, 4 DOOR, 360, power steering, power brakes, air conditioning, tested till Feb 1980. Very good condition, inside and out. $2500 or best offer. 385-6350

1968 OLDSMOBILE 98, NEW paint, radio, 4 door, hardtop. All power. $2995. 1972 Plymouth Cricket, 4 door, 4 speed, radio, new battery. $1695. 652-3042

1971 PONTIAC SAFARI STATION wagon, power brakes, power steering, electric tailgate, air condition, trailer hitch, $1850 or best offer, 477-1193 after 6pm.

THRIFTY AUTO SALES
Opening special.
'75 Meteor Redeau. Air conditioned, fully loaded. $2,222. 3332 Douglas, DL 02205A. 388-4442.

1971 MAZDA R100, MAGS, RADIALS, good paint, good interior, $1000 or best offer, Phone 478-1638.

CALIFORNIA CAR
1973 Mazda RX2, 2-door sport coupe, new Perelli radials, new McPherson struts, 30,000 miles. This cars in showroom condition. $1850, trades considered. 477-8316.

150 CARS FOR SALE

1977 CHRYSLER CORDOBA. Rich dark brown exterior with vinyl roof. Dark gold velour interior. Air conditioning, many extras, a beautiful car. $6500. 385-5517 after 5:30.

1978 FIREBIRD ESPRIT, 12,000 miles, automatic console, am/fm radio, cassette stereo, Rally wheels, blue with black leatherette inferior, excellent condition, $6700. 658-5519 after 5.

1972 LADY DRIVEN DATSUN 510 automatic station wagon, $1500 firm or 1975 Honda Civic automatic, $2500. 388-9689 evenings or Shawnigan Lake, 743-9158.

SILVER 1977 FIREBIRD, Excellent shape, new tires, just tuned, touch of blue pinstripping, 400 hp, 3 speed auto, ps, pb, immaculate interior, terrific machine, getting married so must sell, $5950. 386-2409 or 382-8432, after 4:30.

SHOW AND GO
55 Chev. Belair, 2 door Sedan, black, new LT1 350, tunnel ram, Holleys, Munzie 4 speed, tilt fiberglass frontend, Corvette Rally wheels, etc. Much time and money invested. Serious inquires only please. $5,200. 479-0861.

1979 Ford Thunderbird, V8 auto., ps, pb, pw, air, radial tires, burgandy exterior with matching velour interior. 300 KLM. $9975. Replacement cost $10,700. GARDEN CITY AUTO SALES LTD. 2978 Douglas St. 382-9111. D-01319A.

COLLECTORS
48 Chev Fleet Master Sedan, new paint, and spare parts, offers; two near new, GR70-14 steel radials, $30 each; rebuilt dual, 4-barrels, and manifold, to fit Firebird V-8, $125. 479-9141.

75 VW RABBIT
One owner, 34,000 miles, cassett stereo, quartz lights, excellent and clean condition, tested Jan 79, $3600. 384-4673 or 383-5131 Darryl.

1976 VOLVO GL
Less than $10,000. 1979 replacement cost, $14,500. Fully equipped, sunroof, a-c, 24,000 miles, best offers. Call 598-7552 after 6:30 pm.

1956 PLYMOUTH SAVOY
Excellent running condition, no rust or dents, excellent interior, low mileage, 4 new tires, tinted windows, radio, etc. Asking $925. 385-4461 or 388-6540 ask for Wayne.

COLLECTORS DREAM
1958 Cadillac, 2 door h-t, very low mlge, original paint, 5 new wide w/w tires, complete new exhaust, this car is mint, mint condition, good reason for selling, please phone, 652-3864.

72 DODGE DART, 2 DOOR hard-top, slant 6, automatic, immaculate, Phone after 6 pm, 384-2680.

1972 FIAT 128, REBUILT motor, new alternator, brakes and exhaust system. Tested. $1200 firm. 478-6119

1972 CHEV IMPALA, 2 DOOR hardtop, 350 cu in, ps, pb, radials, very good condition, $1500. 656-3888.

1975 VOLKSWAGON BEETLE, fuel injection, 43,000 miles, asking $2000. Phone after 5 pm. Victoria phone number 721-5057.

1973 PINTO HATCHBACK, 4 speed, am radio, cassette deck, snow tires, 56,000 miles, $1600. 477-3522.

67 CHEV, V8 AUTOMATIC, 4 door sedan, tested, runs great, $400. 771 Station Rd, in Langford beside the Legion.

1971 TOYOTA MKII STATION wagon. Immaculate, woman driven, $1995. Evenings only 479-1491.

1978 TRANS AM SPECIAL EDITION, black, Hurst hatch, T-bar roof, 4-speed, all options except air, $8500. 384-3454.

FIAT 1970 124S, 35 PLUS MPG, 33,000 miles, must sell, $900 or best offer takes. After 5, 388-9827.

COLLECTORS. 1949 STUDEbaker, 2-door coupe, needs some restoration, $750 or offers. 383-1689, 383-8058.

69 DODGE CORONET, "440", V8 automatic, power steering, tested, runs well, needs paint, $325, 478-9941 after 6.

77 SPECIAL EDITION CELICA, GT, all options, lady driven only 7,200 miles. 595-2173.

73 VOLVO, ORANGE, TWO door, 4-speed OD, radial tires, $3750 or best offer. 382-7083 after 5 pm.

1976 COPPER CORDOBA, AIR conditioning, cruise control, excellent condition, $5500, 598-1536 after 5pm.

78 DATSUN B210, 2 DR, 4 speed, all options, lady driven, 20,000 km, asking $4000 or best offer. 656-4144.

71 SUPER BEETLE, EXCELlent condition, new engine with a little extra performance. 477-3917.

71 CONVERTIBLE VW, ONE owner, meticulously maintained. An enjoyable investment, 642-3678.

1973 MERCURY MONTEGO 9 passenger wagon, automatic, p.s., p.b., good condition, $2250, 479-6344.

1977 PLYMOUTH FURY SPORT, 360 cu.in., 8 track, power steering, power brakes, metallic green, only 8000 km. 383-2387

74 PINTO WAGON, 4-SPEED, good condition, $1295. Holmes Automotive, 2825 Bridge, DL02197, 388-5721, 592-9289.

EXCEPTIONAL CONDITION
68 Ford Fairlane, 4 door, 6 cylinder, automatic, runs smooth. 479-3981.

74 THUNDERBIRD, LEATHER seats, climate control center, many more options, $4000. leave message at 388-6161.

'72 CELICA, GOOD CONDITION, 10,000 miles on engine and 4 speed trans, am-fm radio, offers. 592-3715.

1973 MUSTANG GRANDE, original condition, tape, radio, $3200 or near offer. 351 Cleveland, 477-3321 after 7 pm.

1968 BLACK CUSTOM BAJA Bug, 1500CC, 10 X 15 tires, header, tow bar, excellent condition, $950. 479-7964.

1974 PONTIAC LEMANS, 6 cylinder, 2 door hard-top, ps, pb, 60,000 miles, $2250 or best offer, 1 owner, 383-9659.

'71 FORD GALAXY, 2-DOOR hardtop, 351 automatic, power, excellent transportation, $950. 478-9279, John, after 5.30.

DATSUN WAGON
1975 Datsun 710 wagon, 1 owner, new paint, excellent mechanically, $3200, trade considered. 383-5268.

FIRST $350 TAKES 1965 BEAUmont wagon, 283 engine, powered, and new muffler, tested OK except tires. 385-2718.

1972 TOYOTA CROWN, 7 PASsenger stationwagon, 6 cylinder, 4 speed, 61,000 miles, excellent condition. $2,185. 477-3401.

69 CHEV IMPALA, 4-DOOR hardtop, 327 automatic, power brakes, power steering, radio and snow tires, $900. 384-1754.

1969 SIMCA, 4-DOOR, REASONable, good transportation, low mileage, good tires, very economical. $300. 598-1687

1960 CHEVY, STANDARD, good running condition, good tires. Best offer takes it. 477-1290.

PAMPERED 1974 FIAT 4 DOOR Sedan, top rated car, 39,000 well maintained miles. Family growth forces us to sell. $1,995. 479-9191.

72 CHARGER SE, 1 OWNER, low miles, 440, automatic, will take pickup or small car as part payment. 384-3498.

66 MERCURY PARK LANE 390, V-8, 50,000 miles, good condition, new tires, asking $550. 595-6830 or 479-1867.

72 FORD GALAXIE 500, 351 auto, 4 door hard top, 60,000 miles, good mechanical condition, $1100 or best offer. 386-6277.

150 CARS FOR SALE

'77 HONDA CIVIC, 4-SPEED, hatchback, good condition, undercoat, just tested, radio, 23,000 miles. 477-1070.

67 MUSTANG $1395
rebuilt engine, trans., etc. 595-3960.

77 Chysler Cordoba
Air conditioning, sunroof, cruise control, every power option, must sell, asking $6700. 477-9796.

DATSUN B210, 1974, BEST offer. One Owner. 388-5513 extension 501.

1970 DATSUN, EXCELLENT condition, snow tires, with extra rims, 59,000 miles, $1250, 592-6205.

POWERFUL 1968 OLDSMOBILE delta, 4-door, $900. 592-9132, 386-9574.

MUST SELL, 68 BUG, VERY good condition, rebuilt engine, must be see, $1500 or closest offer, phone 382-5772.

67 AUSTIN 1100 AUTOMATIC, 4 door, $500 or offers, call after 5:30, 595-5138.

1978 RENAULT LECAR, SNOW tires and radio, $3995, phone after 6, 743-3056.

1973 EL CAMINO, 350 AUTO, tilt steering, $3200 or offers. 478-3080

1976 HONDA HATCHBACK, Excellent condition, $3100 or offers. 592-1643 after 6 pm.

1967 PARISIENNE, 46,000 miles, needs body work, $400. 388-5502, ask for Roger.

ONE OWNER, 1971 DATSUN 510 station wagon, apply 8-1321 Fernwood, 385-7159.

1968 MERCURY PARKLANE, 4-door hardtop, p.s, p.b, cruise control. 383-7644, after 5.

1974 DATSUN 610, EXCELLENT, lady-driven, 28,000 miles, 4 door standard, $2,500 382-2010

69 BUICK ELECTRA 225, Excellent condition, $1250 or near offer. 477-6175.

1967 CORTINA, EXCELLENT condition, $650 or best offer. Phone Bob at 383-4925.

69 DART SWINGER, 340, Rebuilt engine only 2,000 miles. 383-9538.

'67 THUNDERBIRD, BODY AND running gear excellent, $1800. 592-2767.

1966 MUSTANG, 289, 3 SPEED auto, dual exhaust, tested until 1980, $2595. 658-8198.

COMPARE! THEN SEE THIS 1976 MGB sports car, $4800. 383-3128.

1962 FORD FAIRLANE 500, V-8, auto., radio, low mileage, clean, tested, 652-3045.

ONE OWNER, 1973 DATSUN 1200 coupe, 4-speed, nice condition, asking $1500. 592-7239.

1974 PONTIAC GRAND M, PS, pb, pw, bucket seats, radio, etc. $2950 or best offer. 383-4780.

1967 AUSTIN 1100 FOR PARTS. Transmission problem. $75. 388-9409.

64 FORD FAIRLANE, 500, Excellent condition but needs clutch, $150 or best offer, 479-9644

ECONOMICAL 1974 CHEV Nova hatch back, low mileage, lady driven, $2875. 478-4855.

1966 PONTIAC GRAND PARIsienne, excellent mechanical condition, $300. 383-9932.

47 AUSTIN FOR REBUILD. For more information call Dave, days 388-9149, nights 642-3792.

1971 GTO JUDGE, 455, TURBO 400, 12 bolt posi, mags, good shape. 598-6130.

77 HONDA CIVIC HATCHBACK, 4 speed, 25,000 miles, $3800. 598-7980.

1971 PLYMOUTH WAGON, real clean, ideal for family or business. $1350. 386-7097.

1965 CHEVY NOVA, AUTOmatic six, really nice condition, $795. 384-8215.

1976 MONTE CARLO LANDAU, loaded, 30,000 miles. Offers considered on $6000. 478-1886 after 6.

76 DATSUN F-10, 48,000 MILES, excellent condition, $2700. 479-6875.

1977 MAZDA GLC DELUXE, Excellent condition, 14,000 miles, $3600. 477-6396.

70 SUNBEAM ALPINE GT, 70,000 miles, recent paint, good interior, must sell, 656-6394.

1972 CAPRI, BLUE, 43,000 miles, $2,000. After 4p.m. 383-1590.

1967 PONTIAC HIGHEST offer over $300. Phone 477-4282 or 382-4206.

1972 CORTINA, 4 DOOR, AUTOmatic, $800 or best offer. 592-2044.

'72 TOYOTA COROLLA WAGON, runs but needs bodywork, best offer to $400. 382-2700.

1964 VALIANT AUTOMATIC, very good condition, $775. After 5 pm, 598-7392.

1957 CADILLAC, VICTORIA car. Best offer, will take trades. 382-4127.

'77 TRANSAM, BLACK AND gold with black velour interior, all options, $6800 firm. 656-6394.

1976 VEGA HATCHBACK, 26,000 miles, automatic, $2500 or best offer. 384-7280.

MUST SELL 1977 PINTO wagon, less than 7,000 miles, $4500 or best offer. 385-4635.

70 MAVERICK, PARTS OF whole, rebuilt trans, 4 new tires, good motor. 478-6894

1973 TOYOTA COROLLA, 4 speed, new clutch, good paint and interior, $1800. 592-2163.

71 ACADIAN, 2-DOOR, LOW mileage, good shape. $1600. 386-1839.

ONE OWNER, 1973 DATSUN 1200 coupe, 4-speed, nice condition, asking $1500. 592-7239.

MUST SELL SOON. 1978 DODGE Arrow GS, like new, 17,000 miles. Offers. 386-0495.

VOLKS SUPER BEETLE, 1971 excellent condition, only 39,000 miles, $1675, 592-2174.

1976 TOYOTA COROLLA, 2 door, 4 speed, radio, 30,000 km, $2500. 478-5110.

1968 MERCEDES BENZ 250. Excellent condition, $3900 or best offer, 479-3701 or 386-9936.

73 TORINO SQUIRE WAGON, 50,000 miles, nice condition, must sell, $2450. 479-6483, 656-3288.

1974 TOYOTA CORONA, TWO door, 4-speed, good condition, offers. 382-3969.

75 BUICK SKYHAWK, HATCHback, auto, radio, air conditioning, offers. 477-8824.

76 CADILLAC FLEETWOOD Brougham, as new, Victoria car, 12,000 miles. 721-3680.

1975 VALIANT BROUGHAM, 2-door, excellent condition, $3750. 388-9187.

1978 DODGE OMNI, AUTO, power steering, etc. only 500 miles, 479-7782.

71 VOLVO 142E, RADIALS, NEW paint, recent valve grind, $2500 or best offer. 652-1662.

FORD COMET, 1973, 37,000 miles, excellent condition, $2200 or near offer. 652-3009.

64 CHRYSLER 383, $100 OR parts. 383-8579

GM SPRITE EL CAMINO, A-1 condition, many extras. 592-0542.

1979 HONDA, $3,999. 595-8934 Mike.

1972 VEGA 4 SPEED, $700 OR reasonable offer. 383-7558.

'74 COMET, LOW MILEAGE, good condition. $3495 or closest offer. 642-5966.

1970 PLYMOUTH FURY I, good condition. 382-0822.

67 DODGE DART, AUTO, LOW mileage, small 8, $1050. 478-5444.

65 FORD WAGON, $250 OR BEST offer. 383-9878.

150 CARS FOR SALE

YATES AUTO
78 Z28 Camaro 4 spd
77 Cobra II 4 spd
76 El Camino Sprint
73 Challenger 340
71 Demon 340
70 440 HI-Per
Plus many more to choose from

YATES AUTO SALES
950 Yates D-01610A 388-7722

BARGAIN, 1972 VALIANT Duster, low mileage, slant 6 automatic, part trade considered, $1595. 384-5827.

LADY DRIVEN 1973 ASTRE hatchback automatic, excellent mechanical condition, evenings 477-6726.

78 PLYMOUTH CARAVELLE, 2 door, 6 cylinder auto, power steering, power brakes, radio, 9000 km. Mike 5-7 pm 382-3716.

1977 CAMARO LT, LOW MILES, excellent condition. Asking $6,150. 479-0688, Monday 386-8381 day ask for Dan.

'69 CORTINA DELUXE, 4-door, automatic, gold, 47,000 miles, new brakes, muffler, good condition, $850. 656-2204.

1955 BUICK, 4 DOOR SEDAN, special, 2 owner, 78,800 miles, runs, good brakes and rubber, best offer, 656-6538

RESTORABLE
1957 Chev, two-ten model, 4 door sedan, 6 cylinder, $400 or nearest offer. 592-9780.

1973 LINCOLN MARK IV, 47,000 miles, excellent condition, $7,950 offers considered

150 CARS FOR SALE

1956 CHEVY 4 DOOR HARD top. 383-2497.

'69 CHEVELLE MALIBU, 2-door, 6 cylinders, $850. 477-0890.

74 BRONCO 4X4. 39,000 MILES. Excellent cond. Phone 592-3809.

1973 PINTO WAGON, AUTOmatic, esquire package, good for 2nd car, $1700 or offers. 384-1790.

69 METEOR STATION WAGON, $800 or best offer. 478-7317.

ONLY $1100, TESTED, 1972 Vega. 385-8424.

1970 MAZDA 1800, TOP CONDItion, $850, phone 592-9347.

'76 TRANS AM, OFFERS, 656-2662.

65 CHEV IMPALA, VERY DEpendable, tested, $350, 382-2255.

73 MARK II TOYOTA, AUTO, good condition. Can be seen weekends and evenings, 4061 Larchwood Dr. apt. 5, 477-3974.

70 TOYOTA COROLLA, STAN, $695. 388-6235, 5-8 p.m.

WANTED: 64 CHEVELLE 2-door. 388-4669 ask for Mike.

67 VW, RUNS WELL, $500. 384-8896.

1974 ASTRE GT, 4 SPEED, EXcellent condition, $1500. 385-1918.

'68 BEAUMONT STATIONWAGon, no rust, $350 or offers. 652-2392.

1970 PONTIAC LEMANS 2+2, excellent condition, must be seen. 388-6783.

1969 PLYMOUTH SPORT FURY, top condition. 477-2013.

64 BEAUMONT, STANDARD 6, 4 door, $400 or offers. 479-6549.

'64 CHEV CONVERTIBLE, $500. Apply 2-829 Wollaston St.

1968 DATSUN 510 WAGON, $550. Phone 658-5602.

72 DART SWINGER, $1500 firm. 221-3350.

'72 CELICA, EXCELLENT CONdition, asking $2150. 477-7755.

'73 DUSTER, MUST SELL, BEST offer. Phone 382-0797.

69 DATSUN 510 AUTOMATIC, best offer, phone 384-1971

67 FURY II, 2 DOOR, POWER steering, radio, $395. 477-7937.

65 BUICK WILDCAT, TESTED for 79, $400. 383-9403.

MUST SELL 75 CELICA, FIRST reasonable offer. 385-7806.

66 MUSTANG, 289, TESTED TO 1980. 383-6408.

MUST SELL, 69 MERCURY Marquis, as is, 479-9838, 479-2221.

'63 CHEVY II, JUST TESTED, $650. 598-7015.

72 VEGA
$300. 478-2858.

151 SPORT, IMPORT CARS

MERCEDES BENZ

We offer for sale, two exceptional automobiles

1973 280 SEL 4.5 SEDAN

Metallic silver, with red leather interior, automatic, power steering, electric sunroof, air conditioning.

1966 230 SEDAN AUTOMATIC

Both of these cars have been extremely well cared for by their previous owners. Contact Nanaimo Motor Cars, Authorized Mercedes-Benz and Honda. Sales, service and leasing. 758-3361. DL00833A.

TRANS AM T-TOP

'78 V-8, auto, ps, pb, radio, tape deck, tilt wheel, air cond., pw, door locks, radial tires, silver black interior.

REAL BEAUTY! - $9195
GARDEN CITY
AUTO SALES LTD.
2978 Douglas St. 382-9111 D-01319A

ALFA ROMEO

One only, new 1978 sedan. For the discriminating driver with a taste for tradition and fine engineering. Eurocar, 731 Pembroke. 383-3626. DL02134A.

GET READY FOR SUMMER! Immaculate 69 TR6. Michelin radials, dual exhaust, luggage rack, roll bar, am/fm cassette stereo, new interior, rebuilt engine and trans. $3750 OBO. 477-0769 after 4 pm.

'78 TOYOTA CELICA LIFTback, GT, 5-speed, black, wire mags, 9500 miles, cassette AM-FM radio, louve back window, radials, 3-year warranty. $8000 or best offer. 385-9068.

TRANS AM, BLACK, 1976, proto type, air conditioning, power steering, brakes, windows, door locks. Alloy wheels, 27,000 miles, exceptional. Sacrifice. $6800. 386-7303.

FIAT OWNERS

We can equal their price, but they can't equal our service. Eurocar, 731 Pembroke. 383-3626.

SPECIAL

59 Volkswagen customized Baja Bug, mint condition, 381-5155 anytime.

1969 FIAT 124, SPORTS Spyder. Convertible. Very fast. Complete with Michelins, am/fm stereo cassette. 382-2037 after 9 pm. $1800.

1969 BMW 2500, 4 SPEED, radio, 77,000 miles. Exceptionally well cared for $3585. 384-1721, 592-3121, Sports and Classic Cars, 640 Hillside. D00244A.

MGB 71, ASKING $2700, DENTed left fender, front shock a bit soft. 382-9741.

1978 CORVETTE L82 INDY Pace Car with all options. Trade including property considered. 477-4832

1978 TRANS AM SPECIAL EDItion, black, Hurst hatch, T-bar roof, 4-speed, all options except air. $8500. 384-3454.

1974 TR6 MAGENTA, ONE owner, 53,300 miles, AM-FM radio plus cassette deck plus hardtop. $5,000 firm, 598-3153 after 5:30.

75 280Z, MAGS, RADIALS, AIR conditioning, am/fm, coppertone paint, must sell, $7200 or best offer. 592-3683, 5:30-6:30.

1977 CAMERO Z28LT LOADED, 42,500 miles, open to offers, phone 388-4722 ask for Scott or phone 386-1670 after 5 pm.

1974 JAGUAR XJ12L, MAROON, tan interior, mint condition and low mileage. Phone after 6 pm, 721-5474. No triflers please.

'68 220 SB MERCEDES SEDAN, good condition, good running order, offers taken. Phone 382-1837.

1969 TR6, IMMACULATE INside and out, $2800 invested, Imeron paint, no body rust, must be seen, offers. 592-3596.

COLLECTORS ITEM, 1968 NSU 1200TT, excellent condition, engine just rebuilt. Must sell, best offer, 592-2202.

1965 PORSCHE
356-C cabriolet requires attention to recondition. $2,000. 746-6260 evenings.

RARE
1963 Austin Healey Sprite sports car, restored to perfection, sell quickly for $1650. 479-8767 or 477-5908.

BMW RENAULT
CAPITAL CITY AUTO LTD.
1750 GOV'T ST. 386-7508

MORGAN WANTED, ANY CONdition, please phone Robert at 595-6620, 384-2111.

75 MGB, STUDENT MUST SELL. 36,000 miles, overdrive, $4200. 383-1826.

1971 OPAL GT, GOOD RUNNING condition, best offer. 385-4786 after 5.

1976 MERCEDES BENZ 300 DIESEL, 30,000 miles, fully equipped, like new condition. 478-6387.

1958 THUNDERBIRD, GOOD condition, $1295 or offers. Must sell. 595-3501 or 474-1022 days.

151 SPORT, IMPORT CARS

1971 MGB GT, WHITE, LOW mileage, mechanically excellent, radials, $2700. 592-3726.

1974 FIAT SPORTS COUPE, good shape, $1500. 477-0918 after 5.

TR6, 1975, AM-FM, REBUILT engine, low mileage. $5,300. 384-4327 anytime.

77 CORVETTE L82, ALL THE options, excellent condition. 478-9973.

1958 MERCEDES 219. GOOD condition. Restorable. Offers. 388-4947.

MG MIDGET, NEW PAINT AND top. Must sell $450 or best offer. Apt 6, 2630 Quadra.

1970 DATSUN 2000 ROADSTER, black, 4 tops, excellent condition, 595-2970.

1974 CORVETTE, 350 4 SPEED, excellent condition, 30,000 miles, 478-7486.

'74 MG MIDGET, EXCELLENT condition, low mileage. Asking $3295, make an offer. 478-5353.

69 MGB, HARD, SOFT, TONneau, wires, good condition. 385-3669.

1965 ROVER 2000, VERY GOOD condition, $1,150 or best offer. 592-9190.

1968 CORVETTE ROADSTER, partialy disassembled, $4,500 firm. 246-3957.

1976 FUEL INJECTED 280Z, AIR conditioned, AM/FM, low mileage. $7995. 388-6987.

1976 TR7, EXCELLENT CONDITion. Best offer. 642-3325

1971 OPEL GT, 55,000 MILES, $2200 or best offer, 479-9647.

1974 DATSUN 260Z 2+2, 41,000 miles. 474-2447.

1977, DATSUN 280Z, LIKE NEW, $7900. 385-0091 or 477-3912

1977 TOYOTA CELICA, GT liftback, 382-7912.

1968 TR-4A, NEEDS SOME work, offers. 384-0453.

1965 MERCEDES 190, 4 DOOR, local car. In exceptional original condition $2585. 384-1721, 592-3121, Sports and Classic Cars, 640 Hillside. D00244A.

1973 CAPRI, V6 AUTOMATIC, 44,000 miles. Immaculate. $2785. 384-1721, 592-3121, Sports and Classic Cars, 640 Hillside. D00244A.

154 TRUCKS, BUSES AND VANS

WILLE
Dodge • Chrysler

VICTORIA'S NEW CHRYSLER DODGE DEALER

77 GMC PU and Vanguard camper $ 9895
76 GMC Sierra ¾ PU $ 5195
76 Dodge 200 Van $ 3695
76 Olympic 7' Camper $ 2695
75 Chev ¾ $ 3995
74 Dodge Club Cab $ 3695
74 Chev. TIOGA 19' Motorhome, fully self-contained, air conditioning, CB radio, only 10,000 mi. $12950
72 Econoline Street Van $ 2695
68 VW Van $ 695

NOW IN STOCK
79 SECURITY motorhomes, van conversions, campers
3200 Douglas
at Cloverdale
382-2313
OPEN 9'TIL 6 P.M.
DLR-00840A

GARDEN CITY
AUTO SALES LTD.
SPECIALIZING IN TRUCKS, VANS AND MOTOR HOMES.

1978 BRONCO 4-wheel drive, V8, auto $8950
1978 GMC ¾-ton PU, V-8 auto, PS, PB, radio. $6495
1977 GMC PU, V-8 auto, PS, PB, radio. $5295
1977 Chev custom deluxe ½ ton, V-8, auto. PS. PB. radio. $4995
1975 Ford ¾ PU V8 auto PS PB Radio $4695
1974 Ford Econoline ¾ ton, V-8 auto, radio, 3895
1973 Ford Econoline, 6 auto $2895
1972 Ford ¾ PU V8 Auto PB Radio $2995
1972 Ford Club Van V8 Auto PS Radio Seats Eight $3295
1972 Ford V-8 4 spd. radio $2795
1969 GMC Camperized Van V8 Auto Cruise, Furnace, Sink, 3 Propane Burners. $2895

THIS WEEK'S SPECIAL
1972 Ford ¾ ton V8 auto, radio. Just tested $2450

MANY MORE TO CHOOSE FROM

TRADES WELCOME
NO REASONABLE OFFER REFUSED
100% FINANCING O.A.C.
OPEN
9:00 A.M.-8:00 P.M.

2978 DOUGLAS ST.
382-9111
D-01319A

CUSTOM VAN

1978 Chev ½ton short wheel base van, mags, radial TA's, sound system, tilt wheel, cruise control, flairs, sun visor, custom interior. For more information on this one of a kind unit call Bob Frew at Millstream Chevrolet 474-1211 or Res. 652-3043. D01384A.

THE ULTIMATE PICKUP
For hauling big trailers, a fifth wheel or carrying the largest camper. '76 Dodge, V8, 440, automatic, dual wheels, dual tanks, 10,000 GVW, Club Cab with swivel captains chairs and many extras to make it one of a kind. Replacement $14,500. Asking $8500. Call 642-4456.

BUY OR LEASE

79 Silverado C10 short box PU, auto., P.S., P.B., radio, air conditioning, cruise and more. For appointment to view call Bernie Wachter, McCallum Motors, Colwood 478-1741, res. 478-8054. D00850B.

1969 DATSUN PICKUP, NEW tires, new brakes, new clutch, new rings and wrist pins, new fuel pump, $450. Also 1961 Chevy stepside pickup, new brakes, new clutch, new starter, new snow tires, new paint, needs heads reconditioned, $600. 652-9948 after 5.

1972 FORD F100 CUSTOM ½-ton, tested till Feb 1980. Only 64,000 miles, $1600. 478-0298.

154 TRUCKS, BUSES AND VANS

76 COURIER PICKUP ONLY 10,800 MILES

Its not very often we have a quality trade like this with such low mileage. For more information call Len at Madsen Motors, 478-5011. DL00569A.

1975 JEEP CHEROKEE, 4X4, 8 cylinder, 360, standard, 4 speed, low range, power steering, power brakes, Warn hubs, trailer hitch brakes and lights, heavy duty cooling and suspension, lifetime shocks, skid plate. Good condition, clean, $4500. 382-0967.

PULL THAT TRAILER!
For $1200 — My '67 International Travelall will pull with the best! All glass, Buick 401, V8 and 3-speed auto. Air shocks and custom exhaust. Very clean! Phone Joe at 642-5108 anytime.

1973 CHEV BLAZER, 4 WHEEL drive, 350 auto, power steering, power brakes, am/fm cassette, factory roll bar, headers, Trutracs on white spokes, new paint, tested. $4800 or best offer. 478-9992.

76 ECONO 250, 351, POWER steering, power brakes, heavy duty suspension, semi customized interior, 5 tires mounted, 2 snow tires. 479-2964 5-8 pm. $5000 or best offer.

A CLASSIC
1977 Peterbuilt. 92 T Detroit 15 speed, 38 rears, blue and white cab over, new radials, contracts are available, contact Rick, 604-294-1534

74 HEAVY ½-TON CHEV PICKup, 4-speed, 350, 4-barrel; rebuilt carb., heads, brakes, starter. Tuned up, and tested. Goodshape. $2550 or offers. 478-9486.

79 GMC ¾ TON VAN, LONG wheel base, 350 V/8, automatic, power steering, power brakes, radio, 5000 km, $7200 or offers. 382-0614.

1974 BRONCO
Low mileage, immaculate inside and out, extras too numerous to list, must be seen, 478-1298, 478-2932.

4X4 CREW CAB, SHORT BOX, 1975 Ford ¾ ton, p.s., p.b., posi, power takeoff, excellent condition, 24,000 miles, $4,995 o.b.o. 743-5073.

1977 GMC ¾ TON PICK-UP, Sierra Grande, 454 v-8, 4 speed, split back window, dual tanks, 24,000 miles. $6,500. Phone 658-8413.

FOR SALE BY TENDER, SEVeral used BC Tel vehicles. May be viewed at E&K Motors, 642 Burnside East, from February 16-28 inclusive.

1975 TOYOTA LAND CRUISER, low mileage, new paint, flared wells, big tires, mags, radio and push-bar. Offers on $5400. 479-0652.

1971 ½ ton International, canopy top, power steering, power brakes, excellent condition, reduced $500, $1700. 656-6664.

76 FORD 250-¾ TON V/8 AUTOMATIC, POWER STEERING & BRAKES-ONLY $3995. EVENINGS 642-4697

1956 FORD PANEL, 425 OLDS auto, power steering, power brakes, tilt steering, tilt front end, button top interior, 112-726-4473.

1974 ¾ TON VANDURA, EXCELlent condition, 350, 4 barrel, dual exhaust, 8 track, CB hookup, customized. 383-5105

CLASSIC METRO VAN COMpletely camperized, good paint, tires and mechanical, $1500 or best offer. 652-3422, 652-1353.

67 CHEV PICKUP, REBUILT head, new exhaust system, new 6 ply tires, rebuilt trans, $950. 479-4925.

1974 ¾ TON GMC, 350 V8 WINdow van, power steering, power brakes, bucket seats, good condition, $3000. 383-6036.

77 BLAZER 4X4 CHEYENE, 454, headers, highrise, mags, 25,000 miles. Offers. Between 9 am.- 3 pm. 642-4180.

77 GMC SIERRA ¾ TON 4X4, only 8,000 miles, excellent condition, many extras, $8300. 479-4825.

77 GMC ¾ VAN, MAGS, radials, icebox, T.V., crushed velvet and cedar interior, much more, $8200. 479-4779.

1969 FORD HEAVY DUTY ½ ton V8, automatic, power steering, radio, new 32" canopy, 477-5219 after 6 pm. please.

1960 VW VAN, GOOD TIRES ALL the way around, needs some work, $300. 595-8063 after 5:30 pm.

1978 MAZDA, LONG BOX, canopy, sunroof, many other options, 11,000 miles, $5695. 479-4519.

54 CHEV ½ TON, VERY NICE condition, tested to 1980, radial tires, consider good old car as part payment, $1800. 384-1217.

1976 FORD ¾ TON CAMPER special, power steering, power brakes, 25,000 miles, many extras, $5900. 386-1875.

78 TOYOTA 5 SPEED, LONGbox, fibreglass canopy, only 7,000 KM, bal. of warranty. $7,000. 384-5115.

'72 VOLKSWAGEN WINDOW Van, 49,000 miles, new clutch, engine work, $2500 or best offer. 477-6244.

72 FORD 1 TON, 12' BOX, power brakes, V/8 automatic, 48,000 miles, good condition. Asking $3950 or best offer. 478-8970.

70 FORD F100, V8, AUTOMATIC, heavy duty, 2 gas tanks, excellent shape, handles camper well. $2350. Also near new 8' Okanagan Camper, $2850. 478-2638.

MECHANICS SPECIAL, 1970 International Travel-all, needs clutch job otherwise runs well. 386-1810 after 10 am.

62 VW VAN WESTPHALIA camper, needs work but engine in excellent condition, a collectors item. $600 or best offer. 477-5198.

'72 CHEV ½ TON, 4 NEW RAdials, top shape mechanically, 70,000 miles, canopy, $1950, 479-2488.

67 CHEV ½ TON, SHORT BOX, big 6, 4 speed, positraction, new drive train, new tires, must sell, $1100. 383-5154 after 5 pm.

1974 GMC SUBURBAN ¾ TON, 454 automatic, big tires and mags, good condition, $4995 or best offer. 652-1423.

72 VOLKSWAGEN VAN, DOUble bed/sofa, stove, ice box, closet, table, heater, radio, excellent condition, 64,000 miles. 595-6910.

1974 GMC C15 AND CANOPY, power steering, power brakes, automatic, V8, excellent condition. 474-2495.

¾-TON CHEV, 21,000 MILES, Executive driven, $5700. 478-6272 after 6.

1970 DATSUN PICK-UP, EXcellent condition, $1400. Phone evenings, 595-1469.

1967 FORD ½ TON PICKUP with canopy. Manual. $1095. Call after 6, 652-3720.

66 CHEVY ½ TON, GOOD RUNning condition, $500 offers, 382-7591.

76 TOYOTA PICKUP, CANOPY, sliding rear window, 17,000 miles, $4500. 386-9340.

1975 CHEV 60 SERIES, 16' china box, 27,000 miles, good condition, $6000. 647-5532 after 6 pm.

69 GMC ¾ TON CUSTOM CAMPer pickup, good shape, 4 speed. 478-4474.

4X4 1971 FORD, STANDARD, like new, 63,000 miles, $3500 offers, 384-5620.

71 LANDROVER 4 W.D. EXCEPtional condition, $2295, see it at 5951 Lakes Rd. Duncan, 746-5269.

76 TOYOTA LONG BOX, canopy, tested till Dec. 79. 44,000 miles, $3595. 598-6005.

1974 FORD ¾ TON, AUTOmatic, new paint, good condition. $2995, offers. 595-0473.

74 CHEV. ¾ TON 4X4, CUSTOmized with many extras. 479-5548.

154 TRUCKS, BUSES AND VANS

1966 FORD 850 TANDEM, ENgine 534, 2 new pistons and rods, Daton wheels, 2 new front tires, needs back rubber, good shape with all sorts of extras. 598-2394.

73 GMC ¾ TON, EXCELLENT shape, 45,000 miles, new tires and headers. Asking $4000 or best offer, phone Rick 652-4606 after 5:30.

1972 FORD ¾ TON, SPORT CUStom camper special, 360 V/8 automatic, power steering, power brakes, radio, dual tanks, sliding rear window, $2800. 642-5731.

1978 ECONOLINE, INTERIOR panneled and carpeted, flares, mags and radials. Plus many extras. $8500 or best offer, 721-3891.

65 FORD ECONOLINE, 55,000 original miles. Good condition throughout. Insulated, carpetted, panelled. Offers. 478-2760, 592-9256

1976 CHEV PICKUP, ½-TON with heavy duty suspension, 6 cyl., canopy, radials, excellent shape, $4200 or best offer. 383-7361 between 5-8.

1976 CHEV CREW CAB CUStom deluxe ¾ ton, 4-speed, 350 4-barrel, 33,000 miles, $5000. Nomad 1973 11½', $3500. As unit or separately. 479-9502.

'74 E100 ECONOLINE, 50,000 miles, 302, good condition, $3000 OBO. 592-2767.

1974 DODGE 1-TON, V-8, P.S., P.B., auto., steel deck, $4200, 642-4131.

1969 FORD HALF TON, $950 firm. 1953 Chev half ton, needs work, $400 or best offer. 386-0557.

69 LANDROVER 88, SPARE set, 12" wheels and tires, offers, 656-4966.

1974 HALF TON CHEV 4X4, LOW mileage and loads off extra. $5,000 firm. 479-0059 after 5:30.

MUST SALE: 1974 GMC CAMPer special, many extras. 477-2734.

76 CHEV ½ TON, CANOPY, SUN roof, 6 cylinder standard, 30,000 miles. Excellent condition, $4375. 592-9342

1971 FORD ½-TON, 52,000 miles, $1800 or best offer. 478-2487.

77 CHEVY PICK-UP, 4X4, LOW mileage, $8500. 477-6804.

1977 MAC CONVENTIONAL tractor, with sleeper, new rubber, new engine. 753-5894, 753-1754.

TANDEM DUMP, WITH H plate, rebuilt deisel, new tires, $8,500. 642-5471.

1957 CHEVY ½ TON, NOT TESTed, needs some work. Drive it home for $250 firm. 478-2927.

72 FORD F250, CAMPER SPEcial, fully powered, $2100 or best offer, 381-5213.

1974 GMC CUSTOM SPECIAL, short box, step side, extras, low mileage, 4 speed, 479-0372.

1965 FORD F100 PICKUP, RUNning condition, needs work, $600 or best offer. 478-2527.

73 DODGE ½ TON, REBUILT engine, receipts, camper shell, very good condition, 386-6961.

78 GMC ½ TON VAN, V8 AUTOmatic, p.s, p.b, insulated, 12,000 km, $6300. 477-8747, 721-3936.

ACK CABOVER HI. TRACTOR '79-42' trailer, work available, 384-1616 or 743-4450.

1973 FORD VAN, ASKING price $2500. Phone office hours 9-4: 30 652-1177.

75 GMC VANDURA, EXCELlent condition, 250 standard, offers. 478-2760, 592-9256

74 CHEVY ¾ TON 4X4, 46,000 miles, good running order, $4500, 246-3178.

75 FORD 4X4, NEW PAINT, tires, clutch, must sell, $5000 firm. 652-3129.

1971 CHEV ¾ TON PICK-UP, 350 V8, 4 speed transmission, very clean truck, $2500. 652-3306.

1973 VW SAFARI VAN, 42,000 miles, fridge, stove, 386-9340.

70 FORD S250, 4 SPEED, STANdard 6, 2 spares, 2 tanks, ready for camper, split rims, $1995. 642-3083

67 FORD ¾ TON, 360 CUBIC inch, 4 speed, posi track, excellent shape, $1,000. 382-3686.

68 GMC SHORT BOX ½ TON, automatic, power steering, power brakes. $6900. 478-5149.

77 DODGE VAN, EXCELLENT. $3900 or best offer. 656-4836 evenings and weekends.

71 FORD ¾ TON, EXCELLENT mechanical shape, $2300 or best offer. 652-5509 or 479-4669.

1969 DODGE ½ TON PICKUP, V8 automatic, $1,400 or best offer. 656-6211.

½ TON DODGE FLATDECK, $595. 1970 Ford 1 ton Van, $1,800. 383-5441, 598-8134.

1973 FORD, F100, ECONOMICAL 6 cylinder, mint condition, $1595. 652-3021 or 477-6312.

61 CHEV ½ TON, MAJOR overhaul, 20,000 miles ago. $400 or best offer. 479-8976.

1976 FORD ¾ TON TRUCK, power steering, power brakes, $3900. 382-7874.

'56 FARGO ½ TON TRUCK, canopy partly built, licenced until February 28. 384-7238.

1964 ECONOLINE, NO RUST, new side windows, asking $695. 656-4745.

1975 4X4 FORD ¾ TON. $5800 OR best offer, 478-8725.

65 FORD VAN, GOOD RUNNING condition, $250. 642-3958.

74 VW KOMBI, 7 PASSENGER bus, 1800 Lafontaine Pl. 477-9843.

68 FARGO ½ TON, GOOD RUNning order. $900. 385-8180.

1974 FORD COURIER PICKUP, $1600, offers, Tom 382-1078

74 FORD ½ TON TRUCK, V8 engine, 595-2321

'68 DODGE ½ TON, FAIR CONdition, $650. Phone 388-7097.

1970 ¾ TON AUTOMATIC FORD with canopy, $2,500. 479-3580.

1960 MERCURY PICKUP, GOOD condition, offers, 595-7441.

65 VW WINDOW VAN, 7 PASsenger, 1500 cc, $600. 386-7374.

1967 FORD 1 TON PICK-UP, 75,000 miles, $1000. 656-5301.

1970 DODGE 1 TON 250 WITH Hobart welder. 642-4540, 642-5406.

1970 GMC ½ TON, 350 MOTOR, A-1, $1600 or offers. 388-9784.

64 GMC VAN FOR SALE
386-0555

66 CHEV PANEL, RUNS great, $500. 383-1069.

1960 MERCURY PICKUP, REBUILT motor, $500. After 5 pm, 595-0439.

71 ¾ TON FORD, 72,300 MILES. New paint, best offer, 474-2014.

66 ECONOLINE VAN, CAMPERized, $1100 or best offer. 383-6040.

1971 FORD 4X4, WITH CANOPY, $2800. 383-5396.

66 CHEVY VAN, NOT RUNning, $400 or offers. 384-2703.

75 GMC ¾ TON
van, 385-6096.

77 FORD

Ranger XLT ½ ton, sunroof, extra wheels and tires, V-8 auto, PS, PB, 25,000 one owner miles. Beautiful condition. Asking $5995. DePAPE MOTORS LTD. Indoors at 779 Pandora 384-8035 D-00264A

155 AUTO FINANCING AND INSURANCE

'79 AUTOPLAN

Open for new and renewal auto insurance Mon. to Sat. 9-5 p.m., 1121 Yates St. (above Cook). Phone 386-3547.

CITY BROKERAGE

158 TIRES

SHOCK SPECIAL

One shock Reg. Price, 2nd shock ½ price.

INSTALLATION
One at $4, 2nd at $2.
We use Munroe Shocks

MacPherson Shock Special. Two Shocks, installed and Alignment. Reg. $159.95
Sale Price $129.95

YOUR SAFETY SERVICE CENTRE
D & D Tire
1620 BLANSHARD
382-7283

FOUR GOODYEAR SUBurbanite XG belted polyglass, L78-15; one Atlas Weatherguard truck tire, 700-15. All as new. $200. 383-1963.

TWO F78-15 SUMMER TIRES on rims plus two snow tires with studs in good shape. Priced to sell. 477-3405 between 5 and 7.

FOUR 12X16½ TIRES ON chrome rims, multi stud pattern, new rims, good rubber, $550. 652-3112.

CHROME TRACTION BARS and clamps, $35. 382-6024.

FIT FORD 4 SUPERIOR MAGS with Roadhuggers G60-14. 382-5254.

WANTED: CHROME SPOKE wheels for Ford truck, 8 hole, 16.5". 478-1896.

FOUR BRAND NEW DATSUN truck tires and wheels, $170 or best offer. 385-1684.

FIVE 12" TIRES AND RIMS, suitable for Austin 1100. 478-7290.

FIVE 16" JEEP WHEELS. 382-2858.

5 NEAR NEW TIRES, E-78-14, belted. 478-9443.

160 PARTS, ACCESSORIES

SPRINGS
Specializing in overloads for pickups (including imports). Booster and helper springs (leaf and coil) for cars.
Prompt Repairs-Free Estimates
PHONE 384-0213
LOGAN'S RV SERVICE CENTRE
650 Burnside East near Douglas

OVERSEAS AUTO PARTS
Honda—Mazda—Datsun
Toyota—Volkswagen
3400 DOUGLAS ST. 382-2114
(Across from Woolco)

HIGH-PROFORMANCE PARTS Small block Ford clutch, pressure plate, flywheel, as new, $100; 9" Ford 4.11 ratio ring and pinion $125; high volume oil pump $20; circle track, 8 qt. oil pan $60; Ford all synchro, 3-speed transmission $30; Smith tachometer $20; 5" bench grinder $20; Craftsman roll-a-way tool cabinet $140; Craftsman torque wrench $15. 384-6360.

400 TURBO, (OLDSMOBILE), $125; GM wheels: 4 chrome ET mags and tires (TA's); 8 and 10x15, $170; 4 radial tires, 15", $40; 2 American mags and new tires, 14" $150; 4 American slotted mags and new tires, 8 and 10x14, $300; GM Sears air conditioning, under dash, $175. 479-0652.

1968 MUSTANG 289 AUTOmatic, black interior, no front end; 6 quart Chev oil pan, $55; two L60 X 15, Firestone tires, $110; V8 Vega mount kit, $100; Rebuilt 850 Holley, $110; rebuilt 194 heads, small chamber, $175; 350 4 bolt main motor, disassembled, $250. 385-7811.

70 BOSS 302, NODULAR IRON, rear end with Detroit locker and 6.20 gears. Top loader trans, 2.73 first gear, race preped with Hurst super shifter, like new. New front Cragar ST's with Morroso tires. New M and H 15"x10½"x30" rear tires. Plus Misc parts. No triflers. 479-1174.

FOR SALE, 361 CHRYSLER ENgine, 440 cam, completely rebuilt, all bills, plus 3 speed automatic trans, can be heard running, $800 or offers. Also dual 4 tunnel ram with Carter 500, $350 or offers, 65 Valiant 4 door, running condition, $100. 598-1040.

SMALL BLOCK CHEVROLET engine components: cam and lifters, torque and manifold, forged steel crank, valve covers, forged pistons, triple valve springs. New and used. Excellent for bracket racing engine. 478-3802.

COMPLETE 283 CHEV MOTOR, for rebuilding, '65-'69 Chev, 2-speed automatic transmission, 4-barrel intake and carb. for small block Chev plus Mickey Thompson valve covers, 478-2824 after 5 pm.

RADIATOR REPAIRS, FAST top quality repairs at Maurice's Auto Body, 427 Beta St., phone 386-3381 or 384-8094. Located behind the Burnside Pay and Save Gas Station.

VICTORIA 4-WHEEL DRIVE FREE WHEELING HUBS for any make of 4-wheel drive.
597 Hillside at Rock Bay
D-13531 386-6511

WRECKING
69 Cougar, all parts good. '69 Ford 302. '69 Intersepter rear end. '69 351 Cleveland, offers. 595-6570.

EXCELLENT 352 FORD motor, $250. Can be heard. GM truck 4 speed, etc. '51 and '58 Chev 3 speeds. Various good generators, 385-8854.

SWAP 78 CHEV SIDE DOOR with window for 78 or 79 Chev or GMC side door without window, preferably blue. 477-3832 after 4 pm.

3.56 8¾ MOPAR RING AND PINion $100; Two 14x8 appliance chrome spokes, near new $160; Universal traction bars. 477-3832 after 4 pm.

FOR PARTS, '66 PONTIAC CONvertible, '68 Dodge Monaco 4-door, '53 Chev 2-door, doors, hood and trunk. '67 Canso, trunk and doors. 479-8874, after 5 Friday.

ROLL BARS, FOR ANY STREET CARS, TRUCKS, OR RACE CARS. ROLL CAGES FOR JALOPIES, $165. SMITH RACING ENTERPRISES, 656-6165.

DUAL WEBER AND MANIfold for Honda Civic, offer closest to $300, and assorted parts, 381-5354.

WANTED: 4-SPEED TRANY and or 4 barrel manifold to fit Dodge 318. Contact Dan, 474-1923.

FRONT END FOR 62 IMPALA with 3-speed shift transmission and heads, etc. for 396. 383-2497.

WANTED 68 OR LATER 318, 340, 360 engine parts, aluminum water pump, pulleys, fan, brackets and bolts. 477-3832 after 4pm.

NEW BATTERIES FOR SALE, $35-$45 exchange. 3-4 years guarantee, Accociated Auto Wreckers, 478-9571.

4-14X7 CRAGAR'S WITH TIRES, to fit Dodge or Ford with small bolt pattern. $350 firm. 384-0167 after 5 pm.

CUSTOM DESIGNS ETCHED on car and van windows. The perfect beginning or finishing touch. Workhorse Enterprises, 385-6586.

TIRED OF SANDING AND scraping? Let me sand blast it for you. Mobile, general and precision work. 385-6586.

CUSTOM DESIGNS ETCHED on car and van windows. The perfect beginning or finishing touch. Workhorse Enterprises, 385-6586.

160 PARTS, ACCESSORIES

1970 BROOKWOOD STATION wagon for parts, 350 motor, $200. Turbo 400, $200. 69 Chev hood, bumper grill, 478-6318, 478-3198.

FOR SALE PARTS, 68 RAMbler American, motor, transmission. 384-0835 or view at 1866 Allenby.

55 CHEV PARTS WANTED. Chrome trim, radio, seats, almost anything. Phone Ray 382-3695.

1950 WILLYS OVERLANDER, $250, Capri V-6 and 4 speed transmission, $500, 1951 Ford Prefect, $1500, Suite 1-2450 Quadra.

COMPLETE 396 CHEV LARGE block, Holley equipped, headers, 8,000 miles on rebuilt block. 652-5756.

MGB FACTORY HARDTOP, Datsun engine, professionally rebuilt for performance. Twin carbs, headers etc. 384-1721.

WANTED
New, good running or properly rebuilt, 49-54 Ford or Mercury, flathead V8, 656-5360.

1976 GM 250 CU. IN., 6 CYL. engine, complete with carb., manifold, etc. Like new, 16,000 miles. 385-1729.

COMPLETE 61 VW PICKUP, 55 Buick 4 door hardtop. Also 289 with rebuilt automatic. $200 each. Long distance 50¢ 112-629-6138.

ONE COMPLETE MINI COOper motor, $500 or best offer. Between 5:30-7:00, 388-6866.

SELLING 68 FORD 6 PARTS, 66 Valiant 2 door parts, 383 rebuilt. 478-0245.

68 FORD LTD, COUNTRY squire wagon, for parts. Running. $150. 477-5476.

1966 MINI, GOOD PAINT, Michelin radials, no motor or trans, $150 or best offer, 592-2044.

LATE MODEL FORD CANOPY, aluminum. $300. 479-2378 or 385-7013.

SPRITE AND MIDGET PARTS, headers, fenders, doors, rear axle, etc. phone 595-1525.

CLASSY RED 1975 VIAT sports, $2500. 879 Transit, 598-2560.

HARDTOP FOR CONVERTible Alfa Romeo Spyder, like new, offers. 479-8084.

1950 FORD PREFECT 4-DOOR, no engine or trans, offers. 112-537-5161, after 7.

WANT FORD WITH 351 V-8, body condition etc. not important. 479-6483, 656-3288.

MINI PARTS FROM '65 TO '71. Phone before 5, 479-5934 ask for Bob.

FOUR 14" CELICA RADIALS, Beauty rings and rims, $250. 383-5355.

65 CHEVELLE STOCK CAR with extra parts. Open for offers, 642-3910.

FORD TOPLOADER, 4-SPEED; 351 Windsor; C-6 Trans; Daene ½ ton, posi rear end. 386-2362.

68 MERC MONTCALM, 2 DR. HT., 302 auto. Buckets. Needs some work. $300. As is. 383-9512.

1951 CHEV ½ TON, MOTOR blown, restorable, $250. 68 Viva, not running, $75. 652-1423.

HONDA CARB AND MANIfold, 76, as new. Best offer. 384-8881.

TANDEM AXLE CAR TRAILer, with electric brakes. $1100. 384-6360 or 595-2956.

450 HORSE
'73 350 L.T.1. Serious inquiries only. 595-6570.

GOOD 425 OLDSMOBILE ENgine and hydromatic rebuild, asking $350. 656-4745.

1969 DATSUN 510 FOR PARTS, 478-8696.

CUSTOM '65 VALIANT WAGON. Parts or whole, $200. 477-1153.

66 BUICK SKYLARK, PARTS. Phone Doug 478-8429.

997 COOPER, ENGINE AND transmission, offers, 656-2662.

TWO SPEED POWERGLIDE, $20. 474-1858.

WANTED ¾ TON FORD CAMPer tie down kit. Phone 656-2783.

WANTED: 1968-72 FORD ¾ TON truck for parts. 652-2237.

HARDTOP FOR FIAT SPORT Spider, $150. Phone 477-9284.

65 MGB AS A WHOLE FOR parts, $400. 479-7464.

14" ET SLOT MAGS
479-6663

30-31 MODEL A HOOD AND doors. 652-4305.

14" CHROME RIMS, FITS FORD or Chev. 385-0120.

'69 PONTIAC, 2+2, 2-DOOR hardtop. $133. 479-1118.

FORD TRUCK 1967 LONG BOX and tail gate. $50. 478-3345.

71 COMET FOR PARTS, NO motor and trans. 384-8466.

16' AWNING FOR TRAVEL trailer, $175. 382-6273.

162 AUTO REPAIRS, SERVICE and TOWING

Capital Regional District

DON'T LET JUNK CARS RUST IN PEACE
RECYCLE with PROJECT "SAM"
APPLICATION FORMS Available at
478-7811
670 Granderson Ave. (Langford)

ASHTON MOBILE AUTO REpair 9 am to 11 pm. Tune up, General repair. "Let Us Repair Your Car and Save The High Cost of Repair Rates" 479-6353 24 hour call service, 7 days a week.

LOW COST REPAIR
American and Foreign cars. Tune up specials, emergency road repairs, Workmanship guaran

169 MOBILE HOMES AND PARKS

23' 1974 TERRY TRAILER IN very good condition. Contains four piece bathroom, separate bedroom, large three way fridge, four burner range, eye level oven, lots of cupboard space. Asking $5,800. Can be seen at the Craigmile Auto Court, Sidney BC.

WEEKEND SPECIAL. 12X62 2 bedroom Atco, setup in Family park, storage shed, sundeck, skirted. Must be seen. $12,900. Gordon's Mobile Sales Ltd., 3 miles south of Ladysmith on the Island Highway, 245-3946. DL00237A.

DRIVE NORTH AND SAVE. One only new 1978 14X70 2 bedroom Highwood, delivered, furnished and taxes included for only $22,900. Gordon's Mobile Sales Ltd., 3 miles south of Ladysmith on the Island Highway, 245-3946. DL00237A.

1976 24X60 - WATERVIEW! This luxurious home has too many options to mention! 1344 sq. ft., 3 BR, Fm Rm, full height fireplace, 4 appl, workshop, landscaping, decks! Buyright 474-2154. D01927.

DRIVE IN BEAUTIFUL Shirlmae Park. To view, new Moduline double wide on spacious lot. Including furniture and appliances as desired, some used units available. Contact Spot 8, phone 383-0750 or 478-1315.

1971 PYRAMID, TWO BEDrooms, four appliances, Spanish interior, 5 minute drive from town, pad rent $75. Must sell now. Asking $14500. 478-9762 or 478-0918.

USED HOMES, 5 TO CHOOSE from, 4 singles, 1 double. All reasonably priced. Gordon's Mobile Sales Ltd., 3 miles south of Ladysmith on the Island Highway, 245-3946, DL00237A.

SPACIOUS MOBILE HOME Sites Available At
GUARDIAN VILLAGE
6947 GRANT RD. 642-4697

VICTORIA BUS! Walk to shops! Don't wait! Only $7500. Buyright 474-2154. D01927.

1979 CMHC APPROVED. NEW 14 and 24 wides. Check our prices. Buyright 474-2154. D01927.

THREE BEDROOM MOBILE home, four appliances, partially furnished, Hidden Valley. 478-5637.

SACRIFICE, LIKE NEW 1975 12x56 Moduline, $10,500, in Sooke, 2 bedroom. 477-4353.

12X58 GLENDALE, 2 BEDrooms, added room, washer and dryer, large lot. $13,900. 474-1615

12X65, BEAUTIFUL, FURnished, Spanish decor, sundeck, $19,900. Located Sooke. 478-4085.

1974 DOUBLE WIDE, $13,500 IF you qualify. 478-6575 or 642-4768.

190 ROOM and BOARD

RETIRED? or just plain tired of shopping and cooking? Months rest? Permanent home? Recooperating? Our location and food is excellent.
INFORMATION 383-4164
GLENSHIEL HOTEL

OAK BAY GUEST HOUSE
1052 NEWPORT
Rooms available with private baths, excellent meals, maid service. Beautiful surroundings, close to ocean, bus route, shopping etc. Ideal for retirement living. Apply above address or phone, 598-3812, 595-6963.

ROOM AND BOARD FOR woman only. 383-9305, 1150 Empress Ave.

CRAIGMYLE GUEST HOUSE Excellent meals and location. 595-5411, 595-2697.

193 ROOMS TO RENT

DOMINION HOTEL
Rooms from $50 per week to $175 per mo. with TV and maid service at our full facility downtown hotel, close to all buses. 384-4136, 759 Yates St. Division of Wells Fargo.

LOW RATES
MAID SERVICE
rooms by day, week or month. Singles from $40. per week, $125. per month. The James Bay Inn, 270 Government St., 384-7151

AVAILABLE IMMEDIATELY single room, including bed, tables, chairs, hot plate, carpeted floors, utilities, Vic West area, 384-5605.

FURNISHED ROOM TO RENT, $100 a month, in older house. Phone after 6.30 pm, 382-8717.

THUNDERBIRD - KITCHENS, colour TV, near downtown, 384-0632, 386-2812.

FURNISHED ROOM PLUS KITchen and bathroom, $100. 382-4536.

DOUGLAS HOTEL. $180. PER mo. $50. per week. Bath and TV.

197 HOUSEKEEPING ROOMS TO RENT

FOR MAN, ESQUIMALT AREA, private entrance, bus at door, furnished, all utilities included. Free laundry facilities with automatic washer and dryer. Share bath and kitchen. Colour TV, $95 per month. 384-4074.

BRIGHT CORNER ROOM, SUITable for mature working gentleman or active pensioner, men only, bus at door, walking distance to town, $80 inclusive. Must have references. Phone after 10 am. 386-1884.

HOUSEKEEPING ROOM WITH kitchenette in quiet, gracious home. Close to Cook and Fairfield. Suitable for Single quiet Lady only. March 1st. 386-8647.

SEMI-FURNISHED HOUSEkeeping room, open to view Sunday, February 18, 2-4. 643 Harvinger, 383-8529.

CLEAN ROOMS, $70-$110 UTILities included, 6 blocks to downtown, share facilities, 1325 Johnson, eve. 385-3816.

BACHELOR SUITES IN OLD Victorian and tudor style houses, quiet location near downtown, $65 to $120. Call 382-7654.

FURNISHED ROOM FOR RETired man. Stove, fridge, cupboards, sink, private entrance, own backyard. 382-8375.

AVAILABLE NOW, NEAR COOK and Fairfield, furnished, stove, fridge, utilities, for quiet, responsible person. $110. 383-2054.

RITZ HOTEL—DOWNTOWN
Elevator service T.V. lounge
710 Fort St. 383-1021

YOUNG PEOPLE TO SHARE house in James Bay. Call after 5, 383-2622.

FAIRFIELD BY THE SEA, w/w, fridge, stove, common TV lounge. 386-6687.

$85, WALKING DISTANCE TO town, open for rent 11am-1pm, 1157 Johnson Street.

$110, FRONT ROOM, STOVE, fridge, hospital, University, gentleman, 1618 Richmond.

200 APARTMENTS TO RENT UNFURNISHED

VILLAGE GREEN APTS
388-6806
383-1912
Beautiful garden apartment complex with newly renovated 2-storey 2-bdrm townhouses and 1-bdrm and bachelor suites. Centrally located, close to shopping. Immediate occupany available. Manager's Suite, #21-129 Croft Street.

200 APARTMENTS TO RENT UNFURNISHED

1 MONTH FREE RENT
Move in now and your 7th month will be rent free.
OR
RECEIVE $100
Towards your moving expenses when you move in.
New Building
1-, 2-bdrm. suites
Quiet
Underground parking
Surface parking
Good shopping
Bus route
Balconies
Thermal Windows
Lovely kitchens
Plush carpets
For more information call 382-2906 or 388-6314.
Offer expires Mar. 1/79

Century 21 WESTERN HOMES
1037 Cloverdale 386-3494

P.R. BROWN & SONS RENTALS

ONE BEDROOM
$158.15—Sunridge Apts. 1224 Balmoral Rd. 386-1018
$195.00—Central Manor 1230 Fort St. 385-3435

CONDOMINIUMS
$195.00—One Bedroom W/W. Appliances
$300.00—Two bedrooms, two baths. Living and dining rooms. On bus route.
$375.00—Two bedrooms, living room with F/P. Appliances.
P.R. BROWN & SONS
762 Fort Street 385-3435

C.P.M. RENTALS
(Complete Property Mgt.)
1 VALENCIA — 660 Niagara St. Attractive Bach. suite close to park. Mature adult only. Call Manager at 384-1525.
2 803 ESQUIMALT — 1 and 2 BR family suites from $180. Call Manager at 385-9120.
3 QUALITERRA COURT — 804 Esquimalt Rd. 2 and 3 BR family suites from $235. Call Manager at 385-0953.
(A Div. of D. F. Hanley & Associates)

BEACON HILL PLAZA
New Building
1236 PANDORA
Luxurious unique studio, 1 bedroom, 2 bedroom suites, all suites with fireplaces, carpets, draperies and underground parking. Adult oriented. Available for viewing. Enquiries, 9-4:30 382-2012 or 385-3017. Evenings and weekends only 385-3017.

CRAIGHOUSE
885 CRAIGFLOWER RD.
1 bedroom suite available now. $205 and up. 1 and 2 bedroom suites available March 1st, $190 and up.
Fridge, stove, heat, hot water, drapes, w-w carpet. Vic West bus at door.
382-3480

OAK BAY — 1-BDRM. SUITE near bus, stores and rec. centre. $167. Avail. March 1. To view call 384-9335.
WALKING DISTANCE TO TOWN — Well-kept older block, 1-bdrm., hsk. rm. and bach. To view call 384-5830.
JAMES BAY — 1 bdrm. suites, w/w, near store, available now. Rents $185. To view call 384-9335.
david burr ltd.
655 Fort St. 384-9335

WATERFRONT
1 two bedroom available immediatley, 1 bachelor suite and 1 two bedroom available March 1, in adult only, no pet building. Heat and cable vision included in rent. Building features: indoor pool, games room and sauna. Call Resident manager 385-4022, if no answer call Realspan Properties Ltd. 388-6454.

200 APARTMENTS TO RENT UNFURNISHED

BROWN BROS. on LANSHARD
"People Helping People"
BACHELOR SUITES
$170.00 — The Prince Charles — 215-217-219-221 Gorge Rd. E. Please call 382-8857.

ONE-BEDROOM SUITES
$180.00—829 Admirals Rd.
$230.00 — Campus Court — 1631-1641 McKenzie Ave.
$240.00 — Caprice Apts. — 429 Linden Ave.
$200.00 — The Charles Dickens — 243 Gorge Rd. E., w/w carpet, heat inc. — Please call 388-6448.
$160.00 — Ellery Apts. — 837 Ellery St.
$210.00 — Gordreau Apts. — 129-131-135 Gorge Rd. E., pool, swirlpool, sauna, w/w carpet, heat inc.
$185.00 — Lord Nelson — 1615 Belmont Ave.
$225.00 — Pembroke Place — 830 Pembroke St.
$200.00 — The Prince Charles — 215-217-219-221 Gorge Rd. E.
$225.00 — Redwood Park — 155-157 Gorge Rd. E., pool, sauna, w/w carpet, heat inc. Please call 384-2858.
$185.00 — Regency Apts. — 1975 Lee Ave., h/w floors, cable and heat inc.
$190.00 — Savannah House — 955 Cook St.
$190.00 — Skyline Apts. — 2925 Qu'Appelle St.
$195.00 — Thornwood Manor — 1028 Inverness St.
$213.00 — Vista Royale — 1345 Pandora Ave., sauna, swirlpool.
$190.00 — Wellington Manor — 670 Fort St., close to Jubilee Hospital, h/w floors, heat and cable inc.

TWO-BEDROOM SUITES
$300.00 — Ascot House — 1537 Morrison St.
$485.00 — Gordon Head Area — deluxe two-bedroom suite, w/w carpet, swirlpool.
$265.00 — Carriage House — 1029 Burdett Ave.
$225.00 — Ellery Apts. — 837 Ellery St.
$260.00 — Gordreau Apts., — 129-131-135 Gorge Rd. E., pool, swirlpool, sauna, w/w carpet, heat inc.
$270.00 — The Prince Charles — 215-217-219-221 Gorge Rd. E. Please call 382-8857.
$217.00 — No. 4, 2624 Quadra Street.
$310.00 — Redwood Park — 155-157 Gorge Rd. E., pool, sauna. Please call 384-2858.
$242.00 — Sierra Villa — 547 Niagara St.
$234.21 — Skyline Apts. — 2925 Qu'Appelle.
$270.00 — Verdon Place — 859 Carrie St.
$450.00 — Village Oaks — 2125 Oak Bay Ave.
$298.00 — Vista Royale — 1345 Pandora Ave., swirlpool, sauna, w/w carpet, heat inc. Please call 385-3586.
$325.00 - Westfield Apts. — 1024 Fairfield Rd.

For Further Information Please Call
Brown Bros. Agencies Ltd.
385-8771

THE CHELSEA
865 View at Quadra
Beautiful Bachelor Suites, starting at $168 per month.
—EXCELLENT LOCATION FOR PEOPLE, RETIRING DOWNTOWN
—WALK TO CHURCH, SHOPPING, LIBRARY, THEATRES.
—QUALITY CARPETING, APPLIANCES AND DRAPERIES
—CONCRETE AND STEEL CONSTRUCTION, WITH BEAUTIFUL BRICK EXTERIOR, AND RECESSED BALCONIES.
Available Immediately or will hold until Apr. 1 occupancy.
—Enquire about the "SAFER PROGRAM FOR SENIORS" (Gov't Subsidy)
RENTAL OFFICE AND MODEL SUITE OPEN
MON.-FRI. 10-6
SAT., SUN. 12-5
382-2139

SEASPRAY
PROPERTIES LTD./ REALTOR
1911 Quadra St. 386-3124
OPEN TO VIEW
SUN., 10 a.m.-4 p.m.
1031 BURDETT
This top-quality building has everything for your easy-living convenience.
1-B.R. — 1-B.R. PLUS DEN — 2-B.R.
1½ BATHS
WALL-TO-WALL CARPETS
THERMO. WINDOWS
FIREPLACES
DELUXE FRIDGE AND STOVE
DISHWASHERS
SKYLIGHTS
EN-SUITE STOREAGE
Rents $250-$500 per mon.

DARWAI
MALORI GARDENS
760 Queens. Available March 1st. 1 bedroom from $170. Close to downtown and Crystal Pool. For further information please call 382-1846.

YVONNE MANNOR
2630 Cook St. Available March 1st. 2-one bedrooms from $172.88 per month. Includes heat, cable and water. Sorry no pets or children, please call 386-3609.

GLEN ACRES
1023 Esquimalt Rd. Available one bedrooms from $182 per month. Includes heat, cable and water. Sorry no pets or children. Please call 381-5023.

NONALEE MANSIONS
2626 Cook St. Available March 1st. 2-one bedrooms from $180 per month. Includes heat, cable and water. Sorry no children or pets. Please call 386-1797.

If no answer at above numbers please call Mon-Fri 9-5, 386-6308.

APT IN DELUXE
Greenwood Manor
1255 Verdier Avenue, Brentwood, 2-bedroom, $240. Cablevision and water included. Children upon approval. 652-1524, 388-5123.

LOVELY 2 BR UNIT IN MODern 4 plex, in excellent Esquimalt location. Includes fridge, range, drapes and curtains and covered parking. Close to bus and all shopping. Available March 1st. $247. Call:
HENDERSON REALTY LTD.
385-9741

200 APARTMENTS TO RENT UNFURNISHED

BROWN BROS. on LANSHARD
"People Helping People"
THE PRINCE CHARLES
215-217-219-221
GORGE RD. EAST
Bachelor suites from $160.00
One Bedroom suites from $200.00
Two Bedroom suites from $295.00
To View Please Call 382-8857

REDWOOD PARK
155-157
GORGE RD. EAST
One Bedroom suites from $200.00
Two Bedroom suites from $285.00
Pool, Sauna, W/W Carpet, Heat incl.
To View Please Call 384-2858

GORDREAU APTS.
129-131-135
GORGE RD. EAST
Two Bedroom suites from $285.00 W/W Carpet, Heat incl., Swirl Pool, Sauna, Pool. To View Please call 388-5740 or 384-9537.

THE CHARLES DICKENS
243 GORGE RD. EAST
One Bedroom suites from $200.00 Wall to Wall carpet, heat incl. To View Call 388-6448
For further information please contact Brown Bros. Agencies Ltd. 385-8771


Treelane Estates
AT THE WATER'S EDGE
Enjoy meeting your new neighbours in the congenial atmosphere of our Malahat Lounge, where the views of the city, sea, and mountains are spectacular. Join one of our bridge clubs, or the billiard group, build some shelves, in the hobby room, or just relax in our whirlpool after a sauna. This lovely lifestyle is already established here at Treelane, a very special apartment complex.
AVAILABLE MAR. 1
1-bedrm. Penthouse, fabulous views of the water and city $350.
1-bedrm. facing courtyard $270.
All suites include underground parking.
103-105 GORGE RD. EAST
APPOINTMENT FOR VIEWING
388-5332, 388-5315
Adults only — No pets.
CONCORD

SEASPRAY
PROPERTIES LTD./ REALTOR
1911 Quadra St. 386-3124
"THE APARTMENT SPECIALISTS"
Fridge, stove, w/w carpets, drapes, laundry facilities, hot water, controlled entrance included in rent for most of the following:

BACHELORS
$170—540 Comerford 381-5327
$190—902 Caledona 381-5327
$165—946 Balmoral 381-5294

1-BEDROOM
$209—925 Esquimalt Rd. 388-4259
$190—540 Comerford 381-5327
$205—2902 Washington 383-2045
$212—902 Caledonia 381-5337

2 BEDROOMS
$250—540 Comerford 381-5327
$265—1490 Garnet 721-3991

BAYWOOD ARMS
BELMONT MANOR
350-380 Belmont
In Colwood Area
ONE MONTH FREE
1 BR $195—2 BR from $230.
To view call 474-1694

LAUREL POINT
HARBOUR FRONT LUXURY Spacious 2-B.R., Frost-Free fridges, self-cleaning oven, dishwasher, in-suite washer and dryer, 2 full bathrooms. Facilities — clubroom, workshop, swimming pool, sauna, games room and under-cover parking. K. B. GILES 386-3124

WINDSOR COURT APTS.
252-254-258 Gorge Rd. E.
BRIGHT SPACIOUS APTS. HEAT INCLUDED. EXCEPTIONAL RECREATION FACILITIES.
Including:
50' indoor swimming pool — saunas — swirlpool — squash court — tennis court — universal gym.
1 Bed. from — $215
2 Bed. from — $275
Adults only — no pets
For information or appointments please call Resident Managers:
Mr. and Mrs. Mundy
385-6075
Mr. and Mrs. Bilbrough
386-6008
Office Mon.-Fri.
388-4555
MacArthur Park Estates

200 APARTMENTS TO RENT UNFURNISHED

CONVENIENT
Orangewood Manor
4026 QUADRA ST.
Attractive 1 and 2-BR Suites
IMMEDIATE OCCUPANCY
INDOOR POOL
Sauna — Workshop
Roof Garden with Views
LAUNDRY-EACH FLOOR
MANAGER — 479-0603
CONCORD

KIM Professional Management
New Buildings all suites include drapes carpets also hot water and controlled entrance etc. phone manager at number opposite building.
Just over Bay St. Bridge
404 Dundas 384-1433
1 Bdrm $185
CRYSTAL POOL AREA
909 Pembroke St. 382-0652
1 Bdrm $200
2 Bdrm $244
1017 QUEENS AVE. 388-9780
1 Bach $165
1 Bdrm $205
1025 KINGS RD. 383-7633
1 Bdrm $210
JAMES BAY AREA
343 Simcoe 385-6462
1 Bedrm $210
QUADRA HILLSIDE
2533 Dowler Place 383-2337
1 Bach $165
1 Bdrm $190
For further information phone 386-3281 385-5292

BROWN BROS. on LANSHARD
"People Helping People"
829 ADMIRALS ROAD
Excellent value for your rental dollar. One-bedroom suites from 195.00, heat included. To view please call 388-9246.
For further information call Brown Bros. Agencies, 385-8771

CLOVERDALE
TOWNHOUSE COURT
991 CLOVERDALE
2-BEDROOM SUITES AVAILABLE
HEAT AND CABLE INC.
CHILDREN WELCOME
NO PETS
Open to View 12-7 p.m
Contact Manager in Ste. 113
385-0814 or 385-0991
answering service
GREEN BANK DESIGNS LTD.

Century 21 WESTERN HOMES
1037 Cloverdale 386-3494
Esquimalt. 1- and 2-B.R., W/W, appliances free parking close to shopping and bus line. From $189. Call MGR. 388-4619

Esq. 1-BR, W/W, appl., parking, shopping, etc. MGR. 388-6883.

Johnson St. Bright 2-bdrm. $241 per mo. Mgr. 384-0132.

NO EXTRA CHARGES
Cable, heat, hydro, parking incl. Modern very quiet, one bedroom with new WW. Enjoyment by mature tenants. "Olympic Court" on Gorge water inlet. Bus service and shopping. $216 p.m. Available March 1st. Res. mgr. 386-9043. British American Realty Ltd., 385-1431.

TWO BEDROOMS AND FIREPLACE
Fourth floor suite in small condo. Luxury appointments, 1½ baths, balcony with garden, kitchen with eating area. Walking distance to Esquimalt Plaza and Rec. Centre. $375.
CHARRONNE DOUGLAS
388-4232 VIDCO 388-6568

Near Waterfront
AVAILABLE IMMEDIATELY
1037 WYCHBURY
1-Bdrm. suites. From $185. Located on a quiet street in South Esquimalt. Nearly new block under excellent manager. Phone 388-9563, Goodwyn Management.

1 BDRM. 210
AVAILABLE IMMEDIATELY
2790 Cedar Hill Rd.
Modern block with shag carpets, free hot water heat, all modern conveniences. Res. Mgr. Roy Jarvis 386-6805. Goodwyn Management.

200 APARTMENTS TO RENT UNFURNISHED

WEST COAST COURT
Blanshard and Hillside. A new commercial apartment complex located within walking distance of Woodwards Mayfair, easy access to downtown, underground parking and on site banking services. Very reasonable ARP monthly rates. Sauna, exercise and social rooms. For appointment to view please call 382-4774 or 384-2944.

NEW $269
Available Mar. 1. Central location. 2 bedroom, 1½ baths, covered parking.
VILLA LISA
1116 QUEENS
Res. Mgr. 386-3646

HILLSIDE & QUADRA
Available now, 1 bedroom for $205.00. Fridge, stove, drapes, w-w, free parking, heat.
CEDRIC STEELE REALTY LTD.
385-1908

OAK BAY AREA SUITES FOR RENT
2151 Haultain Street
1 Bdrm — $200.00
1 Bdrm — $211.00
Available March 1, 1979
Heat, Water & Parking Included
Mrs. Cardinal 592-4355

FAIRFIELD AREA
Furnished suite on Southgate St. $110, available Feb. 28th. Ideal for working girl. Walking distance to park, downtown, etc.
CREIGHTON PROPERTY MGMT.
388-4422

LOOKING FOR A 3 BEDROOM apt? Top floor with in suite laundry, stove, fridge and drapes included. Close to shopping and Saxe Point Park in Esquimalt. Convenient location for you and your children, no pets, $290 per month. Available March 1st. 479-9894.

AVAILABLE MARCH 1ST. SPAcious, 2-bedrm., corner suite in condominium. 1½ bathrms, laundry rm., loads of closets, over 1100 sq. ft., $350 per month. Gorge. Sorry, no pets. SOPHIE HARDER 477-7291.
D.F.H. REAL ESTATE LTD.

WATERFRONT
Country setting, a carefully layed out 1 bedroom apartment with private entrance. Adult oriented, no pets. Absolute peace and quiet a must. Roscoe Development Corp. 642-5254

SANSAR
1140 HILLSIDE AVE.
1 and 2 bedroom suite, nice clean building, convenient for bus to downtown or shopping centre. Quiet, view, no pets. $260 Manager 385-0456

GROSVENOR PLACE
1342 Hillside Ave.
1-BR Suite — $215. 2-BR to $285. Ensuite washer and dryer.
CREIGHTON PROPERTY MGMT.
388-4422

QUADRA-HILLSIDE
Spacious one bedroom apartments, $180 and up. Steps to shopping and buses, clean, adult only building. Call resident manager, 384-4530 or Realspan Properties Ltd. 388-6454.

SOMETHING SPECIAL. DOWNtown building, one bedroom main floor. Skylight over living room, fireplace, indirect lighting. Newly decorated with GE appliances and "Citation" kitchen. Flexible occupancy date. $260. 592-7536.

OAK BAY
1 and 2 bedroom spacious new condominium from $315. Dishwasher, garborator, frost free fridge, self clean range, wall to wall, some with fireplace and ensuite, locked parking, 595-4011 or 382-3616.

LARGE 1 BEDROOM, QUADRA and McKenzie, separate dining room, eating area in kitchen, indoor swimming pool, tennis courts, sale, $36,000 or rent $300 per month. Heat and hot water included. Mature adults only no pets. 479-9894.

BRIGHT, SPACIOUS 3-ROOM suite, wall-to-wall carpeting, fridge, stove and cablevision hookup, $150 single, married couple $175 including garage. Must have references. Bus at door, walking distance to town. Phone after 10 am, 386-1884.

OCEAN FRONT
Prestigious 1,100 sq. ft. top floor condominium. 2 bedroom, all appliances including vaccuflo. Adult oriented. No pets. Roscoe Development Corp. 642-5254

1 BDRM. $184
879 ESQUIMALT RD.
Available immediately. Heat, cable and parking included. Resident Manager, 388-5736. Goodwyn Management.

2 BDRM $243
AVAILABLE MAR. 1
855 Ellery, family-type block in Esquimalt with excellent managers, 382-2942. Goodwyn Management.

CAIRN VILLA
Modern 2 bedroom, park-like setting off Old Esquimalt Rd. Heat, cablevision and parking. Mature adults only. Sorry, no pets. 383-3410.

CASA DEL GRANDE
1555 RICHMOND
Available March 1, one bedroom, top floor, $225, adults only. Free laundry. Close to shopping, hospital, bus. Manager. 598-6191

CAMOSACK MANOR
1035 Belmont Ave.
Deluxe 3 bdr., 2 full baths, unsurpassed views of straits and mts., 1750 sq. ft., available March 1, $566. App. to view 598-7542.

FOR RENT WITH OPTION TO buy. Large 2 bedroom condominium. Child oriented. Heat included. Immediate occupancy. Close to school, bus and shopping centre. $290 a month. Phone anytime, 385-7362.

THE PLACE YOU WANT THE PEACE YOU DESERVE
Spacious, 1 bedroom and bachelor suites, available now at reasonable rates. Heat and cable included, Royal Arms 1300 Yates, 382-9795.

1 BEDROOM, CLOSE TO TOWN, elevator, balcony, carpeted, cablevision, heat included. $190. 385-0156.
2 bedroom, close to town, carpeted, ground floor, child welcome. $225. 385-0156

2 BEDROOM BASEMENT, partly furnished, near Vic West school, $215 includes utilities. 383-4478, 598-4994.

3764 RAYMOND STREET South basement suite, $175. Utilities included. Available March 1st. 479-9425.

LARGE 1-BEDROOM FOR rent, centrally located, utilities included, $230. March 15 or April 1. 383-9734 or 384-7320.

BEACON HILL PARK, ONE bedroom apartment. Quiet, small block. Middle aged person only. 478-7014.

WATERFRONT, 1, 2, BR, BACHelor. Reasonable. 592-7678.

LARGE STUDIO, 1 BEDROOM, 2 bedroom suites with fireplaces, 382-3923, 385-3017.

BACHELOR SUITE, $150. INcludes, heat, cable. March 1st. 384-7924.

BACHELORS AND ONE BEDrooms available, mature tenants, very quiet and clean. On Quadra near McKenzie 383-2369.

ONE BEDROOM SUITE, $170. Quiet building, heat, cable included. 479-5205.

THE SENTINEL HAS A 1 BEDroom, phone 382-6561.

200 APARTMENTS TO RENT UNFURNISHED

TWO BDRM. SOOKE TOWNhouses, secluded large grounds within walking distance of town. Children welcome. Rent $250 P.M. Immediate occupancy. Phone caretaker 642-4287. British American Realty Ltd. 385-1431.

ESQUIMALT
Bach, 1 bedroom. Adults only, no pets, includes heat, hot water, free parking, sauna. Resident manager 385-4132, Office 384-9793.

SIR JOHN FRANKLIN APTS
3287 QUADRA ST
1 bedroom Suite in modern quiet, adult block, heat, water, cable, parking included. $234. Bus at door. 658-5132.

ROYAL WOODS
Deluxe 1 bedroom penthouse suite with skylit loft, all amenities, parking, etc. $400 monthly. Call 386-3414 extension 27.

WALK DOWNTOWN, 2315 Dowler at Queens. 2 bedroom, $270. Available March 1st. Wall to wall carpet, drapes, balcony, elevator, free parking, guest room, rental information 478-6354.

SHORELINE APTS
Available March 1st, ground floor, 1 bedroom suite, rugs, drapes, front and rear entrance. Mature adults only. 105 Island Highway. 479-6761.

1110 QUEENS
Bachelor Mar 1 $154
Includes heat, cable, and parking. 598-6566 or 382-8817.

JAMES BAY
Sunny, bachelor, walk to sea, park and shopping. $177. Phone 595-7901 after 5 pm, 520 Rithet St.

SENIOR CITIZENS, NONsmokers, bachelor suite, carpets, drapes, storm windows, close to shops, bus. Gov't supplemented reasonable rents. 592-2231.

FAIRFIELD, ONE BEDROOM suite, fridge, range, heat, cable TV, laundry facilities, suitable for middleaged or older lady. 479-5665

ESQUIMALT
One bedroom in small, clean, modern block. $180 month includes cablevision. 388-5464, pager 720.

QUIET BUILDING
3800 Quadra, March 1st, clean 1-2 bedroom suites, heat, hot water, cablevision, parking included. 382-0271, 383-3869.

WATERVIEW
Immediate possession, large, bright, spotless, 1 bdr suites. Direct entrances, adults without pets. 477-8096 John 388-7557.

ONE LARGE BEDROOM CORner suite, modern block, close in. $197, heat included. Resident managers phone 383-3157 between 5 and 9.

FOUR BEDROOM HOUSE IN Esquimalt, small garden, sundeck, stove, fridge, washer, available March 1st. Prefer handyman. $297. 386-6678.

1-BEDROOM APARTMENT, available March 1, $200. Heat, carpets, drapes included. No pets. Corner of Catherine and Esquimalt. 386-1014.

LARGE BED SITTING ROOM, kitchen, bathroom on level, wall to wall, quiet house, heat, hot water included. No pets. On Richmond. $160. 1st of April. 592-6811.

FAIRFIELD, MARCH 1ST, 1 bedroom suite, quiet character building, $210 per month. Own entrance, 6 months lease. 598-3743 between 7-8 pm.

NEW THREE BEDROOM, 1½ bath, townhouses, near Gorge Vale, stove, fridge and drapes, 10 unit complex, $375 to $395 per month. 381-5382.

LARGE MODERN ONE BEDroom basement suite, semi furnished. Prefer single person with no pets, $189 including utilities. 474-1691.

FAIRFIELD CONDO
Near Cook St, ideal location has 2 bedrooms, fireplace, all appliances, 1½ baths, $385. Call 477-5587 to view.

NEW 1-BEDROOM BASEMENT suite in a home, near Vic West, close to bus and shopping, $170 including utilities, available immediately. 385-5170.

SOOKE
One bedroom, 642-4232 or 642-3326.

CITY CENTER
$155, Semi furnished
Large studio, in quiet block, 388-9942, 598-4060.

CITY CENTRE
Reduced rent for responsible couple, to caretake small apartment, 388-9942, 598-4060.

DOWNTOWN CLEAN 1 BEDroom apartment $160. 1322 Broad St. Not suitable for chilren or pets. 386-3928.

LARGE ONE BEDROOM CHARacter suite, fridge and stove included, Oak Bay border. $197. 595-6904.

1-BEDROOM, $115 PER month, utilities included, share bathroom. Available immediately. 384-2772.

1-BEDROOM SUITE, WALL-TOwall, heat, cable, parking. Inquire Islander Apartments, 944 Tattersall Drive, 383-5187.

SOOKE
2 bedroom apartment, furnished or unfurnished from $160, 3 bedroom $200, 642-3060, 385-7259.

STADACONA PARK AREA, 1-bedroom, completely re-decorated, utilities included, $250. 595-6672.

COUNTRY LIVING, CLEAN, quiet, basement suite, bedsitting room, kitchen-dining room, shower. 652-3446.

FREE HEAT AND HOT WATER, Naden area. Modern 1 bedroom, separate entrances, $190. 383-6949.

ESQUIMALT AREA, LARGE bright one bedroom suite, $209 month. Fridge, stove, heat included. 382-1127

AVAILABLE MARCH 1, 1 BEDroom, Esquimalt area, heat, water, cable, $177, no pets. 598-4490.

ONE BEDROOM SUITE, HEAT and water included, March 1st. $180. 595-7805 after 6.

$130.18, BACHELOR, 735 PANdora, 386-1946, 384-5459, Adults only.

ONE BEDROOM APT, CLOSE to Oak Bay Village, appliances, single retired person, 592-3917.

CITY 3 ROOM SUITE, NO CHILdren. 386-1549, 656-6157.

AVAILABLE MARCH 1, 2-BEDroom suite, heat, lights, water included, $269. 652-5564.

TWO BEDROOM SUITE, stove, fridge, corner of Hillside/Quadra, $150. 383-6731.

AVAILABLE NOW 2 LARGE rooms, utilities included, $140 month. 385-2743.

BACHELOR SUITES, FAIRfield, $85 and $135 monthly. 383-5441 598-8134.

COSY BACHELOR, $145, HARDwood. Furnished kitchen, Quiet Esquimalt block. 382-5612

2 BEDROOM APARTMENT available March 1st, Bay-Wark, $230. 384-8618.

LANGFORD-COLWOOD AREA. March 1st. Large 2-bedroom, utilities included, $221. 478-4109.

1 AND 2 BDRS, SMALL PET welcome, Sorry no Children. Lampson St. 383-5641.

BACHELOR AND 1 BEDROOM apartments, in Fernwood district. 384-8744.

ONE BEDROOM APT FOR rent, $130. Jim Atess, 388-4179.

THE SEAFORTH
Two-bedroom townhouse unit, $350 per month. Amenities include controlled underground parking, fridge, stove, washer and dryer.
547-549 Esquimalt Rd.
Manager Suite 10, ph: 384-7735
VIDCO 388-4232

200 APARTMENTS TO RENT UNFURNISHED

$140, IMMEDIATELY, 3 ROOM suite sharing bath, gent only. 592-0988.

HILLSIDE AND GRAHAM, 1 bedroom suite, wall to wall, available March 1st, 383-0826 or 382-9995

201 APARTMENTS TO RENT FURNISHED

CRAIGFLOWER MOTEL
On Gorge waterway, offers deluxe bachelor and 1-bedroom suites at special winter rates. All the comforts of home. Completely furnished with maid service and laundromat on premises. Call 388-7861, Concord.

RIGHT DOWNTOWN
All brand new. Singles, doubles, family unit with kitchens, 1 bedroom suites with kitchenettes. All have color TV and free phones. Your room is quiet. Full facilities. All under one roof. Weekly or monthly rates. Reasonable. Royal Olympic Hotel, 642 Johnson-388-5513

WEEKLY
DAILY
Adjacent to Parliament Buildings on quiet street. Fully furnished one bedroom suites. Phones (no charge for local calls), Colour TV, Saunas, pool, games room, coin laundry, utilities. Royal Scott Inn, 425 Quebec St, phone 388-5463.

DELUXE ACCOMMODATION
Furnished bachelor and 1-bedroom suites. Maid service, answering service. Indoor heated pool, cocktail lounge, saunas, coffee shop, dining room, laundry, colored cable TV. "No pets." Coachman Inn, 229 Gorge Rd. E. Phone 388-6611.

AVON COURT
490 VANCOUVER ST
1st March 2 bedroom $310. Rent includes, new furniture, drapes, w/w, stove, fridge, heat, hot water, cable, private entrances to landscaped courtyard, near bus, park, hospital, quiet complex, no pets. 382-3616.

DELUXE ACCOMMODATION
Furnished bachelor and 1-bedroom suites. Colored TV, dining room, laundry, indoor pool, hydro pool, saunas, lounge, maid service answering service. No Pets. Canterbury Inn, 310 Gorge Road. Phone 382-2151.

HARTNELL HOUSE
1204 YATES ST
Daily, weekly or monthly
Newer apartment offers spacious suites near downtown. Linen, dishes, CTV supplied. 383-0742 or 386-2812.

AVAILABLE NOW
Clean and warm 3½ Rm (1 bdrm.) apt. with main furniture also heat, H. Water, cable & parking, close to bus. $210. Dickie Agencies, 382-4312 or Res. Manager 383-8307, please call 11 am. or 3 pm. or eves.

MALORI GARDENS
760 Queens, available now, two 1-bedrooms, from $215 per month, close to downtown and Crystal pool. For further information please call 382-1846.

Michaelangelo Apts
1158 YATES
Bachelor suites from $205. Close to town. Linen, dishes, C tv plus cablevision supplied. 383-0742 or 386-2812.

NEWLY DECORATED, FURnished or unfurnished suites. 2 bedrooms, $240, 1 bedroom, $205. 614 Esquimalt rd. Manager apt 10. 592-4673.

ROYAL VICTORIAN MOTEL
Bachelor, 1 and 2 bedrooms from $180 per month, $55 per week and up. Please call 385-5771.

CLOSE TO PARK AND SHOPS, everything supplied, colour Tv, kitchens, bath and shower, Thunderbird Motel, 655 Douglas. Reasonable rates. 384-0632, 386-2812.

MAGDALAIN COURT, 1172 Yates, furnished bachelor $195, heat, cable, elevator, balcony, parking, available now. Call 383-2195.

SOOKE
Bachelor and 1 bedroom suites, fully furnished, tv, all services, private wharf for boating or fishing. 642-5644.

FINDING APARTMENT, BUYing furniture. Headache, eh! Just live-in and buy my furniture. I am moving. 1 bedroom suite, near Beacon Hill park. 386-0836.

ROOMY, DELUXE SUITES; full kitchen, all utensils and linen, low weekly and monthly rates. Daffodil Inn, 680 Garbally Rd., 386-8351

COSY COTTAGE WITH FIREplace. Also modern bungalow. No pets. Malahat Bungalows, 478-3011.

BEACON HILL PARK, VANcouver Street, large bachelor suite, $170, working lady. 382-8947.

DUNSMUIR ROYALE APARTments, 801 Esquimalt Rd. One furnished bachelor suite, $195, available 1st of March. 386-3751.

SELF-CONTAINED TWO rooms with bath, full cooking and laundry facilities, cable tv all inclusive, $200 per month. 386-1082.

BRIGHT BACHELOR AND 1 bedroom, private entrance, bath, utilities paid, parking, $138, $144. 383-7968.

EDGEWATER MOTEL, 1 BEDroom from $165 month. Utilities included. 478-4212.

NICE BACHELOR SUITES, close to shopping centre, on Douglas St. 386-2481.

BACHELOR FURNISHED suite, $145 including all utilities, in

206 DUPLEXES TO RENT

TWO BEDROOM IN TRI-PLEX, front and rear entrance, close to Naden and dockyard. 382-5263. $245 per month.

THREE BEDROOM 4-PLEX, fridge, stove, carpeted, $195. Sooke, 478-2450.

FAIRFIELD BY THE SEA, 3-bedroom, w/w, fireplace, fridge, stove, $335. 386-6687.

CLOSE TO PARLIMENT Building, 2-bedroom, $260 per month. 595-4231.

ESQUIMALT, 2 BEDROOM side x side, $215 per month, 385-3120.

3 BEDROOM DUPLEX, fridge and stove, 385-2930.

210 HOUSES TO RENT UNFURNISHED

Century 21 WESTERN HOMES 1037 Cloverdale 386-3494

Lovely surroundings. Cozy 3-B.R. mobile home in Sooke, drape and appliances incl. $275.

Piers Island. Live right on the water — beautiful setting — all appliances. $300 P/M.

Quiet area in Vic. West. 3 BR townhouse. W/W, large entrance, 2 bathrooms. Appliances. $375.

3 bdrm townhouse, all appliances, Tillicum area. Avail. now. $325 per mo.

2 bdrm house, Gorge Dist. All appliances, avail. Mar. 15 $275.

4 bdrm, 2 bath, rec room, Lakehill, Fr., St., $450.

4 bdrm Tudor style home, Hillside area, $465.

Small 2 bdrm in Esq. Fr., St. $265.

Beautiful view and seclusion with this 2 bdrm in Metchosin $350.

Call 388-6314 for more information.

2 BDRM Duplex on Johnson St. Fireplace, all appliances. $265.

BROWN BROS on LANSHARD "People Helping People"

$335.00—2720 Fifth Street just off Hillside, 2 bedrooms, large kitchen, large yard with separate garage.

$450.00—3 Br., 1464 Fort St. 2½ baths, appliances, w/w carpet, covered parking, quality townhouse in good area.

$250.00—1504 Davie St. at Oak Bay Ave. 2-bedroom fourplex, close to shopping and MET transportation.

$280.00—1609 Morrison St. 2-bedroom triplex, heat included. Close to hospitals, shopping and transportation.

$420.00—#6 1741 McKenzie Ave. 3-bedroom townhouse, fireplace, carport, good location, close to schools and university.

For further information please contact Brown Bros. Agencies Ltd. 385-8771

JAMES BAY CO-OP

Offers Members of the following advantages.
1. Security of Purchase Deposit
2. Cost of Living Bonus on Deposit
3. Rents based on Income
A three BR Townhouse is available April 1st.

CREIGHTON PROP. MGMT. 388-4422 384-4763 evenings

PATIO TOWNHOUSES

Adjoining park with tennis courts. A few steps to Victoria Harbor and waterfront walk ways.
New 2 and 3-bedroom townhouses with private patios.
Five minutes from downtown with free parking.
Carpet W-W with drapes and appliances.
2 bedroom — $295
3 bedroom — $335
R. BROWN & SONS
762 Fort St. 385-3435

BEAUTIFUL 4 BDRM. HOME 3 free months rent with lease. Wall to wall carpet throughout, washer and dryer, stove and fridge, 5 min. from downtown. Near schools, across from park, near buses, excellent neighborhood, continuous hot water. Available Feb., Mar. or April. Non drinkers-non smokers preferred. Children welcome. After 3 pm. 382-8453. $410.

OCEAN FRONT

2 bedroom townhouse, 1400 sq. ft., 1½ baths, boat moorage next door. Fridge, stove, dishwasher, vaccuflo, carpets, drapes. Almost new home. $275. Adult oriented, no pets. Roscoe Development Corp. 642-5254

PHONE 642-5655 SOOKE IF you'd like your feet warmed by heatilator fireface while you read a good book. Also no draft Thermopane windows, new paint, carpets, etc, oh yes, lots of bookshelves. Cosy two bedroom basement home, ½ mile to centre. Move in now.

COLVILLE RD.

2 bedroom house available 1st March $375.00. Phone: PETER BEVAN 388-6258 CEDRIC STEELE REALTY LTD.

DOWNTOWN

4 bedroom, 2 bathroom, wall to wall carpet, modern home, over 2100 sq. ft. of living area, fenced backyard, walk to town, immediate possession, $400 per month. 385-5854.

2 BDRM. NO STEP

A comfy home by Sears with nice yard, appliances, brick F.P., drapes, ETC. $390/PM. March 1st. 386-6160 or 595-8780. CASTLE PROPERTIES LTD.

TWO BEDROOM HOUSE, large sundeck, 2-acres with beautiful view, 2-stall barn, riding ring, large duck pond, livestock welcome, $425. Shawigan Lake-Mill Bay. 012-743-4058.

CLOSE IN $300

3 bedroom older home by Royal Athletic Park available now. 477-7545.

MALAHAT, SECLUDED, REbuilt 1-bedroom cottage, suitable for 2 people only. Carport, stove and fridge, private lake and stream. $200. 382-7522.

NEW THREE BEDROOM, 1½ bath, townhouses, near Gorge Vale, stove, fridge and drapes, 10 unit complex. $375 to $395 per month. 381-5382.

MODERN 3 BEDROOM HOME, Goldstream Park area, $400 per month, available March 1st, phone 478-5860, or 478-2658.

NEW 3 BDR TOWNHOUSE, James Bay, $385. 479-6936, after 2 p.m.

MARCH 1, 2 OR 3 BEDROOM house, stove and fridge, $300. 658-8225 after 4.

$325 LARGE HOME, SHARING possible, convenient location, adults, 1618 Richmond.

FOR 3 BEDROOM HOUSE, large yard, children welcome. 479-9885

MARCH 1, 2 BEDROOM HOUSE, oil stove, $185. 658-8275 after 4.

210 HOUSES TO RENT UNFURNISHED

GORDON HEAD. TWO BEDroom bungalow, large garage, $325. 477-5416 or 477-2651 evenings.

IN MAYFAIR AREA. THREE bedrooms, large kitchen, refrigerator, stove, full basement and garage. Phone 477-9671.

3 BEDROOM HOUSE, MAYfair area, $315, 3261 Alder St. Open house, Saturday, Sunday, 1-2 pm.

3 BEDROOM HOUSE, UPstairs, downstairs, $450, 2 stoves and 2 fridges included, no pets. 479-8366.

THREE BEDROOM DOUBLE wide on ½ acre in Cowichan Bay, available March 1st. $265. 479-6561.

TWO BEDROOM HOUSE WITH fireplace, full basement, garage. $375. 385-3616 after 5pm

12X52' MOBILE HOME, $225, partly furnished. Sooke area. 479-5659.

3 BEDROOM HOME, WITH acreage, $450 per month. Call 382-2592 after 6 pm.

3 LARGE BEDROOMS, CARpets, stove and fridge, carport. Available March 1, $350. 721-3372.

OLDER 3 BEDROOM HOME, Town and Country area, $275. 474-1909.

ALMOST NEW 3 BEDROOM, full basement, 2 bedrooms up one down. $375. 385-2063.

4 OR 5 BEDROOMS, STOVE and fridge, available now. 479-2509.

211 HOUSES TO RENT FURNISHED

SIDNEY WATERFRONT, sandy beach, completely furnished, 4 bedrooms, 2 full bathrooms, pets and children welcome. April 15th-October 15th. $400 per month plus water, phone and cablevision. 656-4285.

FOR RENT, FULLY FURnished executive house, 4 bedrooms, 3 bathrooms, 2 living rooms with fireplaces, $750. 478-5008.

FLOAT HOME, 1 BEDROOM, white trailer on end of Dock E, West Bay Marina, $188 monthly. 383-8637 between 10-7.

FURNISHED 2 BEDROOM Mobile home, (56x12), in Langford Trailer Park. Can rent with option to buy. 478-1144.

212 HOUSES WANTED TO RENT

4 BEDROOM, BASEMENT with yard in James Bay or Fairfield. Wanted for March 15 or April 1. Two professional women and small children. Excellent care assured. References. 387-3707 local 20 days. 381-5038 evenings.

EDUCATIONAL NATURE PHOtographer, quiet single male, non-smoking, would like pleasant, bright cottage (or suite in older home). Prefer near ocean and reasonable rent in exchange for personal care. References. 479-9897 David.

RESPONSIBLE WORKING couple require a two bedroom home preferably on acreage within a 20 mile radius of Victoria. Rent $200-$250. References provided where required. Must allow pets. 478-1825 after 5 pm.

RELIABLE WORKING COUPLE require a bright, quiet 2-4 bedroom home with appliances, fireplace, workshop, garden at reasonable rent for March 1. Capable of redecorating if necessary. 382-4309.

3 BEDROOM HOME, FIREplace, pets allowed, fridge and stove, laundry facilities if possible. Wanted for March 1st. Call Linda at 387-5321 or 382-3257 after 5 pm.

1 OR 2 BEDROOM HOUSE OR duplex for quiet non smoking couple with drivein garage or basement, $200-$300 per month, 384-1237 after 5.

MARRIED COUPLE WITH TWO children are looking for a 3 bedroom home for April 1 in Esquimalt, Rock Heights School area. 388-9571

MOTHER AND DAUGHTER require 2 bedroom house or duplex, with yard, Oak Bay, Fairfield preferred. 479-5019 after 5.

INTERIOR DECORATOR WILL redecorate your house in return for reduced rent from April. 598-3974 between 5-6 pm.

GOING ON VACATION? DUTCH family looking for house to rent starting June 27 for four weeks. 383-9210.

COTTAGE ON SHAWNIGAN Lake for several weeks during summer. 595-7205 after 6 pm.

215 HALLS, WAREHOUSES STORES and OFFICES TO RENT

REALSPAN PROPERTIES LTD. 846 BROUGHTON 388-6454

WE SPECIALIZE IN LEASING

"SIDNEY"
Retail, Warehouse, or Lot.

"LAND And OFFICE"
M-2 zoned, Victoria industrial area.

"TOWNSQUARE"
Retail space from 495 sq. ft. In Sidney's new shopping complex. Going quickly — act now!

"CEDAR HILL MALL"
Retail and office space.

"A.S. BAINS CENTRE"
Now leasing, immediate occupancy, near Town and Country Shopping Centre. Ample parking, high traffic area. Suitable for retail, warehouse or office.

HILLSIDE HOUSE"
Medical or Office opposite Hillside Shopping Centre — modern building — 600-800 sq. ft.

"NANAIMO"
New Industrial Park from 3500 to 14,000 sq. ft.

"DOWNTOWN"
Heritage Offices from 138 Sq. Ft.

For answers to leasing, buying and other questions call us: 388-6454

OFFICE/STORE

Office or retail store available immediately, ground floor or 2nd floor, various sizes. Westgate Shopping Centre, Goldstream at Brynmaur, Colwood.

Samoth Corp. 388-5123

WAREHOUSE

Ideal unit for small business needing warehouse and office space. 4 offices and approx. 1,500 sq. ft. of warehouse area. Electric heat, wall to wall carpet. 862 Devonshire Rd. Phone 477-5274 or 479-7041.

PRIME LOCATION

6800 sq. ft. ground floor. Excellent for street or foot traffic. Available imm.
CENTURY 21 Western Homes
1037 Cloverdale Ave.
386-3494 (24 hrs.)

215 HALLS, WAREHOUSES STORES and OFFICES TO RENT

SEASPRAY PROPERTIES LTD./ REALTOR 1911 QUADRA 386-3124

OFFICES:
Hartwig Court 800 Sq. Ft.
1005 Broad 980 to 2200 Sq. Ft.
3960 Quadra 1010 Sq. Ft.
2614 Bridge 110 S.F. $80.
464 E. Burnside 1400 Sq. Ft.
3025 Shakespear 1200 Sq. ft.
836 Devonshire 800 Sq. Ft.
3440 Douglas St. 2700 Sq. Ft.
3293 Douglas St. 2200 Sq. Ft.

RETAIL/STOREFRONT
3400 Douglas 1690/2300 S.F.
Sidney 6000 Sq. Ft. Two street frontages with parking.
Stadacona Centre from 700 S.F.
Oak Bay Junction.
Burnside Plaza 2000 S.F.

WAREHOUSE
2614 Bridge MINI to 4500 S.F. also workshop.
601 Boleskine 8200 S.F.
626 Esquimalt 1200 S.F.
834 Devonshire 3500-16000 S.F.
R.D. LAW 386-3124

Professional Office Space

DATATECH BLDG

1095 McKenzie Ave.
Excellent parking
Fully air conditioned
Located in urban area mainstream
Excellent accomodation for professional business operations
Areas available range from 500 sq. ft. to 11,000 sq. ft.
Financial arrangements tailored to individual situations
Direct enquiries Don Burrows, 479-7117, office or 478-0025 res.

DOWNTOWN RETAIL

(Approx.) 5400 sq. ft.

Just off Douglas Street in central downtown with another equal floor area upstairs from the main. Very reasonable rent and security of tenure available for the right party. City parkade is close and the space is open and ready for development.

call Michael Burr 595-2165
david burr ltd. 384-9335

DOWNTOWN OFFICE SPACE Very centrally located, these offices are very reasonable — from $100.00 to $175.00 per month. Take one or a few adjoining.

david burr ltd. 384-9335

Cedric Steele Realty Ltd. 388-6258

RETAIL WAREHOUSE SPACE TO LEASE

We have the following spaces for long term lease. 2-5 years. 3,000 sq. ft. and 9,000 sq. ft. Regular warehouse spaces 5000 sq. ft. and 8500 sq. ft.
PETER BEVAN 388-6258

BROWN BROS. on LANSHARD

1006 FORT STREET

3000 SQUARE FEET PRIME OFFICE SPACE
Good parking, air-conditioned, excellent co-tenants.

829 Admirals Road, 2000 feet excellent terms.

For further information call Brown Bros. Agencies at 385-8771.

YPM YOUR PLACE MANAGEMENT 1720 COOK ST. 388-7324

YOUR PLACE MANAGEMENT Independent? New office located in executive-designed air-conditioned building with large exterior sign — attractive reception area, secretarial and photocopying services available.
Location — 1720 Cook Street
CALL 388-7324

ABACUS 388-5365

OFFICE SPACE Available Now

Call 388-5365

CLOSE TO Mayfair Shopping Centre

Excellent location, under 10 minutes to town. Western community — Gordon Head. 2660 sq. ft. of modern office space suitable for variety of uses, offices, wholesale distributorship, etc. Ample parking, flexible lease term. Please contact BRIAN SPARK or RICHARD HOLMES 478-4870.
PEMBERTON, HOLMES LTD.
1000 Government St. 384-8124

COMMERCIAL OR RETAIL

850 sq. ft. — Ground level fully appointed — carpeted — building almost new. Street + rear parking. Good location — rental 350.00 per month — for further information Call C. E. Pullan 477-1578 or Island Homes Ltd. 386-7545.

MEDICAL OFFICE

1105 Pandora Ave. 471 sq. ft. of partitioned Medical Office space located in the Medical Arts Building, immediate possession.

Downtown Offices

A choice of office space from 335 sq. ft. up to 2200 sq. ft. available to view in modern air-conditioned building opposite city parkade. Attractive low rates.

MORGUARD PROPERTIES 383-4168

450-3000 FT. BRIGHT OFFICE space with parking lot, near Woodward's. Phone owner and save, 383-8774.

EXCELLENT OFFICE SPACE for rent, Sidney area. $4 sq.ft. Available immediately. For info 656-7201

LEASE 2400 SQ. FT. AND 4500 sq. ft. shops and offices. 652-1777.

215 HALLS, WAREHOUSES STORES and OFFICES TO RENT

HERITAGE!

Office Space to Lease in this renovated Heritage Building. Appx. 2300 sq. ft. for Lease. Complete Offices from $150.00 per month including all utilities.

GERRY MARTIN 386-3124
Seaspray Properties Ltd. 386-3124

RETAIL/OFFICE

FORT ST.-FOUL BAY RD.
1000 sq. ft. at 2041 Cadboro Bay Rd. — near Oak Bay Recreation Centre — Available March 1. Lots of parking. Post Office outlet available subject to approval.
J. S. Boorman — Office, 386-7521.
BOORMAN INVESTMENT CO. LTD.
2045 CADBORO BAY RD.

Medical Office Space

NEW STRATA TITLE
Purchase or lease
Location: 1711 Cook St.
Ground floor commercial, in new Medical building. Two 500 sq. ft. spaces. Ideal for optician and dispensing pharmacy. Improvements included.
382-3033 477-8045

OFFICE - RETAIL

Up to 2,600 sq.ft. all ground level, high traffic area, lots free parking. Call Mr. Anderson at 382-2721.

HILLSIDE & QUADRA OFFICE

$175.00 per month. Available immediately. Ground floor, walk-in. Approx. 250 sq. ft.
JACK MEARS OAK BAY REALTY LTD.
RENTAL DEPARTMENT
598-3321

OFFICE SPACE

950 sq. ft. — $300. pm close to T & C shopping centre, ample parking contract.
388-4434 RICK KINNIS 477-9394
WESTMONT REALTY (1977) LTD.

FOR RENT 3 BAY SERVICE station with or without gas pumps, suitable for transmission, muffler, or brake shop, hoist in every bay available at 662 Goldstream Ave. $1250 per month plus taxes. Minimum one year lease. 478-9575, 479-1463, Mr. Van.

SMALL BUSINESSMEN, CONtractors and agents. Need an office but find you're not there enough to justify it? Now you can have your own new office with a full time secretary-receptionist for less than $300 per month. Call 388-6275, Pager 997.

STUDIO—OFFICE

Space available in areas from 600 to 800 sq. ft. Rents include heat and light. Some space is available immediately. For further details call Mr. Anderson at 382-2721.

AVAILABLE APRIL 1ST EXCELLENT CORNER OFFICE SPACE OF APPROX. 550 SQ.FT. INCLUDING PRIVATE OFFICE, PLUS RECEPTION. BURNSIDE RD. AREA. CALL MR. ANDERSON 382-2721.

2ND FLOOR AIR CONDITIONED office space, approximately 500 sq. ft. complete with reception area and private washroom. At 849 Goldstream. $250 per month. 478-9575, 479-1463, Mr. Van.

GROUND FLOOR DOUGLAS ST. OFFICE OR RETAIL SPACE UP TO 8400 SQ.FT.
DON BURROWS
479-7117 office
478-0025 res.

12,600 SQ.FT. ON RAILWAY SPUR NEAR TRANS CANADA HIGHWAY. 28' CEILING.
DON BURROWS
479-7117 office
4478-00255 res.

FOR RENT, BURGER BAR take-out establishment, partly equipped at 849 Goldstream Ave. $400 per month plus taxes. Minimum one year lease. 478-9575, 479-1463, Mr. Van.

2ND FLOOR OFFICE SPACE, approximately 700 sq. ft. with reception area and private washroom and private executive office area. $250 per month. 478-9575, 479-1463, Mr. Van.

MANUFACTURING SPACE, storage lockers, offices, outside compound storage and parking. Fully sprinklered, big or teeney. Just phone 388-5714.

FOR RENT APPROXIMATELY 800 sq. ft. retail space at 847 Goldstream, $350 per month plus share of taxes. 478-9575, 479-1463, Mr. Van.

PRIME DOWNTOWN LOCATION, upstairs, spacious, suitable for offices, studios, tailoring, architechs, consultants, designing etc. 477-1420.

3025 SHELBOURNE STREET. 2-B.R., basement, F.P., stove and fridge. Available March 1, 1979. $266.25. Call 385-7721, GARDNER REALTY LTD.

CENTRAL LOCATION. SMALL office and reception room. Available March 1. David Scott, 479-4405.

Store front-office-shop
3932 Douglas at Ralph, 477-0303.

SELL IT FAST THROUGH CLASSIFIED DIAL 386-2121

233 MORTGAGE LOANS AND INSURANCE

MORTGAGE NEEDS

Low Cost Residential and Commercial mortgage financing available. If you have tried to obtain a conventional mortgage and were turned down due to credit problems, or not enough equity in your property we may be able to help.
Courtesy to fellow brokers
CALL
CLIFF JOHNSON 382-8215
First Victoria Financial Corp.

1st AND 2nd MORTGAGE LOANS

SOOKE—GULF ISLANDS
SHAWNIGAN—DUNCAN
UP-ISLAND—MAINLAND

We specialize in Land and Land Development Mortgages

Existing Mortgages Bought

Call Mr. Douglas Hawkes
384-7128 (after hours 477-9544)
DOUGLAS HAWKES LTD.
990 BLANSHARD ST.

$$$

247 COMMERCIAL OR INDUSTRIAL PROPERTIES

DUNSMUIR 388-7868

DOWNTOWN CORE

PROBABLY THE ONLY DOWNTOWN CORE BUILDING ON THE MARKET TODAY. THIS BUILDING IS IN EXCELLENT CONDITION, BOTH INTERIOR AND EXTERIOR. NEW 5-YR TRIPLE NET LEASE WITH 5-YR OPTION, SHOWING HIGH RETURN ON ASKING PRICE OF $365,000. CALL
EVAN WILLIAMS 388-5464
pager 745
BING RICHARDS 385-3806

FAN TAN ALLEY

BUILDING ON FAMOUS FAN TAN ALLEY IN HEART OF CHINATOWN. COULD BE CONVERTED TO MANY DIFFERENT USES. FULL ENGINEER'S REPORT AVAILABLE. FULL PRICE IS ONLY $140,000 AND OWNER TO CARRY BACK TO GOOD COVENANT. CALL
EVAN WILLIAMS 388-5464
pager 745
ALLAN KLENMAN 656-4242

DOWNTOWN

Prime CA-2 zoned 60'x112' lot. Highest density zoning. In 900 block Fort. 100% site coverage. No parking requirements. Also, adjoining lot facing onto View St. available. MLS 37858. Asking $169,000 each. Call Frank Wills 388-7868.

Cedric Steele Realty Ltd. 388-6258

WAREHOUSES

We have 5 warehouses for sale in different locations in and around Victoria. $75,000 down payment is minimum required.
CEDRIC STEELE 388-6258

10 HOUSES

My client wishes to exchange his 10 houses into one commercial or apartment building. Please call for further information.
CEDRIC STEELE 388-6258

40 LOTS

We have a Subdivision for Sale in Campbell River. Builders financing available. Trades considered.
CEDRIC STEELE 388-6258

COURTNEY

This major downtown office building is for Sale and is fully leased. Statement available on request.
CEDRIC STEELE 388-6258

VANCOUVER

One $800,000 warehouse requires $100,000 down balance at 10% interest. 3 other major projects in excess of $2,000,000 each available.
CEDRIC STEELE 388-6258

16,875 SQ. FT. Light Industrial

Located in the Town and Country area. Corner location. Would allow two-level warehouse with both levels at grade access. Plans available. Owner will build to suite. $135,000. Exclusive

Warehouse And Office

Two-year-old office and warehouse. 1500 sq. ft. of office. 1,430 sq. ft. warehouse. 50x112.5 ft. lot. Fenced yard. Paved parking. Exclusive at $135,000.

SCOTT KENDREW
477-7284 Anytime
D.F. Hanley & Associates

M-2 Light Industrial Govt. and Hillside Approx. 10,800 Sq. Ft. $135,000

One section of property has blacktop and chain-link fence and gates, other parcel has old house presently rented. Prime location. Call now! Exclusive with
DAVID SOUTHALL
477-7291 (Bus.) 652-1201 (Res.)
D.F.H. REAL ESTATE LTD.

VALUE, LIGHT INDUSTRIAL PROPERTY

Approx. 3.3 acres, flat and level, suited to manufacturing, warehousing, etc. In a desireable area near the airport in North Saanich municipality, water is available. Priced to sell at $235,000. Offers invited.
LARRY PRUDEN
656-3924 477-7497
NEIL RAWNSLEY
386-2111 595-1507
MONTREAL TRUST CO.

$250,000.00

Modern Commercial Building in Victoria city on busy street, with mix of warehousing, offices, and retail. Agreeable Financing or trades considered. We have the expertise to make a deal work. Call
JOHN ADDICOTT
388-4434 477-8232
WESTMONT REALTY (1977) LTD.

CORNER LOCATION

Small commercial block with 3 stores (fully rented), on a busy corner quite close to town. Many recent improvements to the building (new wiring, plumbing, roof).
New listing at $89,000
For further details please call Tove Barlow, 386-7521
BOORMAN INVESTMENT CO. LTD.
612 FORT ST. 477-9859

ESQUIMALT

Commercial corner lot. Including 2 bedroom bungalow $56,900. FREDDY STARKE 386-6164 or 384-1816 CASTLE PROPERTIES LTD.

8900 SQ. FT. COMMERCIALLY zoned lot, with rear access ½ block from Harbour Park shopping center, $95,000. Dick Belcher 112-753-0244 or 758-2069 evenings.

3930-3932 Douglas St. $127,500, owner, 477-0303.

250 HOUSES FOR SALE

MUST SELL, BUNGALOW IN Esquimalt, asking $36,900. 384-7078.

9674 5TH ST. $32,900. 1-2 BEDroom starter, vacant, offers invited, call Gerrit at Block Bros. 386-3231

3 BEDROOM HOME WITH SEA view, pool and greenhouse. No agents, 658-5782.

MILL BAY, ONE ACRE, FOUR bedroom home, offers, $51,500. 112-743-4945.

BRENTWOOD DUPLEX, SEA view, city water, sewer, fridges, stoves, $49,000. 477-5239.

HOUSE FOR SALE, FURnished or unfurnished. Apply 1760 Lansdowne Rd. evenings.

NICE LITTLE 2 BEDROOM Langford home, $38,400. 382-9474.

250 HOUSES FOR SALE

FOR SALE
Royal Trust
477-0191
384-8001

OPEN HOUSE SAT. & SUN. 2-4 4683 Deerwood Terr.

Superb seaview from this ranch style, cedar home that is finished on 2 levels. Must view to appreciate the quality. To preview call CONNIE REYNOLDS or HAZEL CAMPBELL 721-5218 or 384-8001

2 GREAT STARTERS

2 Bedroom full basement in Esquimalt. Offers invited on price of $40,900.
1 bedroom, full basement, close in city. Offers invited on price of $37,900.
For further information call
MARGARET JOHNSTON
477-1763 or 384-8001

COLWOOD CHARMER

Close to shopping, schools, bus and just 15 minutes from town. Country living with convenience in this super 3 bedroom full basement, immaculate condition home. Sundeck, hardwood floor, lovely treed lot 70x132. Realistically priced at $56,500. To view call
MARGARET JOHNSTON
477-1763 or 384-8001

WHAT YOU CAN'T SEE IS WHAT YOU GET — 5 BEDROOMS

Do you need lots of accommodation? Do you qualify for the New Government Grant? If so a downpayment of about $2,500 could get you a large home situated in the Town & Country area. This home must be viewed to be appreciated. Call CONNIE REYNOLDS or HAZEL CAMPBELL at 721-5218 or 384-8001 anytime.

THINKING ABOUT MOVING TO VICTORIA

Drop us a line and we'll be pleased to send you our Real Estate Market Information Kit, No Obligation! "The McGregors" Royal Trust Real Estate #201-340 Douglas St., Victoria, B.C. V8Z 3L5

HIKE! — BIKE! or grow pumpkins —

Super 2 bedroom home backing onto GOLDSTREAM PARK. Immaculate condition with fireplace, new floor coverings (WW & Vinyl), bright kitchen with modern cabinets, sep. utility, part bsmt. Extra heavy shake roof, sep. garage with oil heater & 60 amp service. Large yard with 6' cedar fence, good garden area. First time on market, vendors have purchased up island — will sell quickly at $47,900 F.P. Call Now!
RAY SMITH
384-8001 (24 hrs) or 479-7777 (res)

HELP! HELP! HELP!

Do you need to sell? We need properties to sell! Give us your property to sell and we will give you the Three "E's" — Experience, Enthusiasm and Energy. Please call us at either 384-8001 or 721-5218 For prompt, courteous, service.
HAZEL CAMPBELL or CONNIE REYNOLDS

1870 McKENZIE

This fine 1-B.R. CONDO. near the University is in a bldg. that has everything except swim. pool. Sauna, swirl, games, etc. As new condition, absentee owner, Immediate possession. $32,000.
DAR GARSIDE 384-8001

WORKING MAN'S

Duplex, close to Mayfair. Excellent condition. 2-B.R. suite plus 1-B.R. suite. Stoves and fridges included. Full basement. Offers invited, $53,900.
DAR GARSIDE 384-8001
DOUG BOWEN 385-2481

JUST LISTED 930 LYALL

Older home — updated and well cared for — close to Workpoint — 3 bedrooms upstairs — Living — separate dining room and kitchen with eating area — Utility room on main — over 7500 sq. ft. lot.
JOHN MORRY 592-9770 or 384-8001

UNIVERSITY EXCEPTIONAL VALUE

Priced below replacement at $8,900 this outstanding family home has many good features. Bi-level design with pretty views — 3 or 4 bedrooms, built-ins galore, beautiful panelling — spacious rooms — slate entry. Maximum use of every square inch (2500 sq. ft. total) See it to believe it. New MLS listing.
477-0191 MERYLE HAYS 721-3727

$63,500 SAANICHTON

Attractive well planned 3 bedroom split level on cul-de-sac. Large lot with room for extra parking. Drive by 1922 Blackthorn Dr. Then call for appointment to view.
477-0191 JACK MOEN 658-5448

SOMETHING NEW ASH-TORQUAY AREA.

New 3 bedroom, 2 storey home in quiet cul-de-sac. Sunken living room, family room off kitchen, 2½ baths, 2 fireplaces and heated garage. Good value at $79,900.
MURRAY ROTHSCHILD
477-0191 477-9393
DALE YOUNG
477-0191 388-6275 pgr. 2561

REDUCED $3,000 NOW $69,900

Just reduced $3,000 as vendor wants property sold quickly. Home has 4 bedrooms, den, living room with fireplace. Large kitchen/dining area. Ideal for the active family. Close to schools, buses, shopping etc. $50,000 mortgage @ 9¾% can be assumed. For additional information call anytime. MLS.
GALE CHRISTENSON
477-0191 477-7047

VALLEYVIEWS $64,900

Are you looking for a home in a ½ acre lot with nice valley views? 3 bedrooms on main, living room with fireplace and dining room. Basement has a 1 or 2 bedroom in-law suite, but could also be rec. room plus 2 bedrooms. Owner is anxious and will consider offers. Drive by 6677 Central Saanich Rd. and call for viewing. MLS. 37224
GALE CHRISTENSON
477-0191 477-7047

JUST LISTED $62,900 SAANICHTON AREA

4-year-old, 3-bedroom home close to Saanichton, situated on a quiet, dead-end street. Living room with fireplace, dining room with patio doors to sundeck. Cosy rec. room in basement has rock fireplace. Good-sized, fenced yard. New MLS, drive by 1908 Blackthorn and call for viewing.
GALE CHRISTENSON
477-0191 477-7047

NEW LISTING PROSPECT LAKE AREA $65,900

It's a real gem on a well-landscaped, ½-acre lot close to the Prospect Lake store. Everything is in top condition and its neat as a pin. Can be used as a 3-bedroom home or 2-bedroom with den, plus a full basement ready for development. Priced to sell as vendor has purchased. Act quickly as this one won't last long. Exclusive with
GALE CHRISTENSON
477-0191 477-7047

250 HOUSES FOR SALE

FOR SALE
Royal Trust
477-0191
384-8001

JAMES BAY BY THE SEA

Neat, spacious, 2-bedroom, full basement home. A block from the sea, a block to shops and an easy stroll to Beacon Hill park; an area of well-kept homes and attractive apartments. All largerooms including living room with fireplace and separate dining room with charming French doors. A popular location at $54,500. (New MLS) Please call for further information and appointment to view.
STEVE MOONEY
477-0191 477-4197

$49,900 COSY COTTAGE

Newly reconditioned spacious kitchen with open balustrade to back entrance. Lovely warm panelled living room with cosy natural rock fireplace. 2 large bedrooms on main floor plus one in basement with 28'x12' rumpus room. Nice concrete patio & back garden with beautiful weeping willow. Come see it. Low down payment of $3,000 to qualified buyer.
CHUCK LOVEDAY
477-0191 721-3051
477-0191 KEITH LECKIE 598-1667

LANGFORD NEAR THE LAKE

Charming, 2-bedroom, no-step home nestled into the trees on a lovely, big lot with lots of privacy. Spacious living room with charming floor-to-ceiling, used brick, heatilator fireplace, framed with dark ceiling beams, good-sized eating area off kitchen. Large utility and workshop plus carport. Walk to the lake, shops and schools! Asking $44,900 (new MLS) please call for further information and an appointment to view.
STEVE MOONEY
477-0191 477-4197

BOORMAN'S
612 Fort St. 386-7521
2045 Cadboro Bay Rd. 595-1535
BOORMAN INVESTMENT CO. LTD.

OPEN HOUSE SUN. 1:30-4:00 1258 WILSPENCER ROCKLAND — $53,500

Situated high on a quiet lane in Rockland. A 2-bedroom, strata duplex with entertainment-size living room and dining room. This full basement home is located in a well-landscaped lot with easy walking distance to town. MLS 38015.
GORDON ADAMS
595-1535 592-1353
GORDON ADAMS
595-1535 592-1353

OPEN HOUSE SUN. 2:00-4:00 1286 PANDORA CLOSE TO TOWN CHARACTER

Architect's own home, renovated with great flare — 3 bedrooms, 1½ baths, family room, full basement, many built-ins. Come to view this weekend. MLS 36406. $55,000.
PETER DUECK
386-7521 479-9909

FIXER-UPPER 3232 WICKLOW

$43,500 buys over 1200 sq. ft. on a 208 ft. lot. Drive by, then call for your appointment to view.
GAIL WEINBERG
PETER DUECK
386-7521 479-9909

ROCKLAND — $89,500

Tucked away on a quiet street just off Oak Bay Ave., this charming architect-designed home offers space, seclusion, quiet, minimum-care garden — and much more. Two storeys and 1899 sq. ft. contain huge LR and DR, lovely kitchen with built-ins (adjoined by eating area and laundry room). Upstairs are three large bedrooms; 2 full baths. Added features — $49,000 1st. Mtge at 10%, owner willcarry $20,000 2nd at 12%. This is an opportunity — take advantage quickly. MLS 37258.
386-7521 PETER DUECK 479-9909
GAIL WEINBERG
595-1535 477-4467

ATTENTION JUBILEE STAFF $47,450

Nurses can walk to work from this bungalow with 3 large bedrooms, country-style kitchen and all-electric heat, easy-care yard with a long side driveway for cars and a separate garage. This is anideal shared accommodation home for hospital staff. Further details call:
VIVIENNE GENT 595-1535
(24 Hrs.)

GOURMET'S KITCHEN

Bordering the Gorge is this family home made for the lady who delights in being a homemaker. The dream kitchen (18.6x11.0) opening onto a (32.0x17.6) sundeck, with all the latest cooking equipment. Also on this floor isthe living room, dining room and master bedroom with 4-pce. ensuite. The generous stairway leads to the upper floor of three bedrooms and another 4-pce. bathroom. The basement with 2-pce. bathroom has workshop, two large storage rooms and laundry. The roof, plumbing, and wiring have been renewed in the last three years. This is a bargain at $79,500 for a family. View by appointment only. MLS 038378.
JOHN JENKINS 388-5464
Pager 582

ELEGANT CONTEMPORARY

An extremely spacious home, with the large rooms you have been looking for. L.R. has a white rock F.P. with marble hearth. Sep. D.R. Lg. family kitchen with sundeck off. 3 B.R. and 2 full bath. A cosy rec room with brick F.P. and R.I. for wet bar. Space for further development. Db. carport. Good size lot. Close to all levels of schools, and a rec. centre with pool and playing fields. MLS. Listed at $107,000.
386-7521 Tove Barlow 477-9859

QUALITY HOME

In a convenient close-in location, L.R. has a beautiful rock F.P. and solid cedar panelling. Spacious kitchen with lots of cupboards and lg. eating area. 3 large Brs and 2 full bath. Downstairs is a great rec. room with brick F.P. 2 more brs. and a full bath. Space for further development. (in-law?) Lg. db. garage. Good lot. Listed at $78,500.
386-7521 Tove Barlow 477-9859

BEAUTIFUL UPPER ROCKLAND

A wonderful opportunity to acquire a lovely home at a moderate price in this delightful and convenient area. Long, low ranch bungalow on extremely attractive, easy-care lot at corner of quiet cul-de-sac, just 5 mins from downtown Victoria. 3 BRs, charming LR with white brick FP, cosy den, smart, knotty-pine kitchen with 4 appliances, ldy rm., separate, panelled DR 11x14 opening to very secluded back garden and patio. Richly carpeted throughout. Very comfortable and very thrifty baseboard HW heating. Double garage. Priced at $110,000 for early sale. (MLS).
383-2700 JOHN PLATT 386-7521

RETIREMENT or STARTERS $47,500 to $54,900

These homes are close to amnenities and are all in tip top condition. For more informaion call:
386-7521 DEL HOEGI 383-0516

250 HOUSES FOR SALE

GARDNER REALTY Ltd.
895 Fort St. 385-7721
(24 HR. SERVICE)

"HANDYMAN'S SPECIAL"

5 BR, large LR and DR with 2 FPS, 2 BRS on main, kitchen and utility area. 1949 sq. ft. PLUS full attic ready for development. 3 BRS in 8' basement. Copper plumbing. Oil heat and oil hot water. Potential revenue. Needs cleaning up. Quick possession. ASKING $48,900.
385-7721 BRIAN COUTTS 598-2405

COLWOOD CUL-DE-SAC

2 BR, no basement — large LR, DR — utility room plus large custom designed family room with extra 4 pce. bathroom. MANY EXTRAS. Professionally landscaped, easy care, lots of parking. MUST SELL, ASKING $59,-900.
385-7721 BRIAN COUTTS 598-2405

VALLEY VIEWS 3 BEDROOMS 60x120 LOT $44,900

Relaxed living on a quiet street. Few steps with a cement floor workshop. Clean with double windows. Nicely landscaped. MLS 37311.
CLIFF SALMOND
385-7721 477-3626

102-1725 CEDAR HILL X RD.

2 bedroom condominium — an exceptional unit. F.P., washer and dryer in the suite. 1½ bath, large patio off the D.R., expensive carpet, storage in suite, underground parking with a large heated storage room next to parking pad. This is a quality building. Priced at $53,900.
385-7721 388-6275 PGR 619
REID TOPP

1021 PEARL CRS. (Off Llanfair)

NEW West Coast Cedar home. 2205 sq. ft. Features are double garage — 15'x16' master bedroom plus two more bedrooms almost as large — 2 four-piece baths plus another 2-piece bath — family room — kitchen with solid teak cabinets — extra large dining room and super large living room and a basement. If you want space, quality, comfort, privacy and prestige, this home has it. P.S. It has waterviews — Priced at $93,000.
385-7721 388-6275 PGR 619
REID TOPP

6841 JEDORA DR.

3 bedroom — full basement — drive-in garage. Features open beamed ceiling in the L.R.-F.P., knotty pine cabinets — expensive carpet — large sundeck — thermo glass — max. insulation — F.P. in lower level and note this feature "electric hot water heating" talk about an economical system, this is it. $85,000.
385-7721 388-6275 PGR 619

6808 JEDORA DR.

3 bedroom — full basement — fireplace — 1½ bath. This home is set in a lush treed area next to Butchart Gardens in the Brentwood Bay area. With all underground services, this is-ño be one of the best streets on the Peninsula and is it priced right at $65,900.
385-7721 388-6275 PGR 619
REID TOPP

OAK BAY GONZALES CONTEMPORARY

This beautiful contemporary home offers the ultimate in privacy and convenience. Features include gourmet kitchen plus adjoining family room with stone F.P., large D.R., sunken L.R. with another stone F.P., 3 B.R.s (huge master B.R. with ensuite). Call today for a private viewing. $179,000. MLS.
385-7721 DALE BRIGGS 592-3978

3-Bedroom Rancher Large flat lot Low Fifties 3885 Diamond MLS 37310

CLIFF SALMOND
385-7721 477-3626

SPOTLESS 4 BEDROOMS FULL BSMT. 2 BATHROOMS EXTRA PARKING FENCED LOT $54,900.

CLIFF SALMOND
385-7721 477-3626

ACREAGE SECLUSION RANCHER

Just listed! Custom built with superb workmanship and excellent decor, this large 2-bedroom rancher offers privacy, quietness, and easy to care for grounds with enough cement patio and lawns for your enjoyment. The spacious living room features a vaulted polished beamed ceiling, polished stone fireplace and cathedral windows. A delightful kitchen with a separate panelled dining room is designed for your relaxation at meal times. Many other features and only 15 minutes from town centre. On Saanich peninsula. MLS. Priced at $84,900. Call now.
CLIFF SALMOND
385-7721 477-3626

REDUCED $4,000

Natural cedar finish walls, built-in bookshelves and cabinets and Roman brick F.P., highlight the L.R. of this comfortable 2-B.R. home. Staircase leads to full 34' undeveloped attic ready for development. Bright sunporch waiting for your plants and rocking chairs. Large D.R. and immaculate KITCH. Full basement with 15'x13' workshop insulated for sound. Fenced backyard with patio and large metal storageshed. Stove and fridge included. Ideal for the young growing family. Priced to sell at $48,500.
KENT MACLEOD
385-7721 595-4273

UNIQUE OLDER HOME, 2 BEDroom with studio, skylight, C1 zoning, close to town, $38,000. 384-1616 or 477-8098.

1634 HOLLYWOOD CRES., LOW 80's, 1350 sq.ft., 3 bedroom, extra rooms in attic and basement. 2737 Dunlevy, Willows Beach, 1100 sq.ft., 2 bedroom, full basement, rear lane, low 70's. 598-8269

SIDNEY, REDUCED. 6 YEAR old, 2 storey, 3 bedroom, immaculate. Moving must sell. $55,500. 656-1961.

250 HOUSES FOR SALE

National Trust Realtor
HILLSIDE MALL 595-2121
3440 DOUGLAS 382-8101

ALSO IN FAIRFIELD
1. 4 bedrooms
2. 2 baths
3. 66 x 164 lot
4. No-step bungalow
5. Choice location
6. $72,500

FAIRFIELD
1. 3 bedrooms
2. 42 x 141 lot
3. Dark panelling
4. Quiet street
5. $69,500

FAIRFIELD REVENUE
1. Two 1-bedroom
2. One 2-bedroom
3. 1 bachelor
4. 3 housekeeping
5. Over $12,500 gross
6. 60x100 corner lot
7. Zoned R3-2
8. Close to park
9. Good condition
10. $95,000

REVENUE FERNWOOD
1. Six units
2. 50 x 127 lot
3. Good condition
4. Possible gross $9,300
5. $73,500 price

OPEN SAT. AND SUN. 1-4 2786 MURRAY DR.

Waterfront Retirement!!! One only, front step, yet full basement has rec. rm. and "in-law" suite. Main has two vast bedrooms, 5-pce. bath. The living room, dining room and nook look out to the peaceful waters. $110,000.
JOHN RUSSELL, 382-8101 or 386-9674

OPEN HOUSE 2126 SANDOWNE OAK BAY SAT. AND SUN. 1:30-4 P.M. $88,000

This newly-listed, pretty, pretty, quality bungalow on LANSDOWNE SLOPE is a pleasure to see and a delight to own. On the main floor there is a lovely living-room with elegant fireplace, separate dining room, small den, efficient kitchen with breakfast area and a very large, master bedroom (which could easily be converted to two bedrooms) with 4-pce. bathroom ensuite plus another full bathroom off the hall. All has new wall-to-wall, quality carpeting over oak floors. Downstairs is fully developed with a large recreation room with fireplace, another bedroom and bathroom, laundry room and workshop. The garden with its trees and flowering shrubs is a perfect setting for the house — the beach garden offering complete seclusion and a super vegetable patch. DON'T MISS THIS. IT'S the perfect house for those "gearing down" who want less rooms but who still want space and grace. Hard to find! See you Sat. or Sun. or by appointment at your convenience. JOAN BAXTER 382-8101 anytime.

SWAN LAKE RETIREMENT

1. No step
2. 2 bedrooms
3. Oak floors
4. Quiet area
5. $53,500

FOR ANY OF THE ABOVE 7 PROPERTIES CALL
ERNEST WILLDEN 383-0640
JIM BAILLIE 479-4594
OFFICE 595-2121

BROWN'S BEST BUY

One of the cosiest bungalows on the market. Full basement. Corner lot. Ample parking. Delightful fireplace in the snug living room. Work size kitchen with dining room off. Two bedrooms. Immediate sale wanted. Will consider offer on $51,200 firm from sincere purchaser. Financing is available. Call now.
GORDON WILLISCROFT
592-3100 595-2121

SUPER VALUE

Owner wants to sell. 3 bedrooms, full finished basement, new quality carpeting over oak floors, fireplace, rec room. Level lot with good garden. ½ block to playing field, childrens park and tennis court. Close to shopping centres, schools and bus, plenty of parking. $55,900. Exclusive.
LARRY LINEHAM
595-0134 595-2121

OAKS

Highlight the large lot and nestled amongst them is a cute 2-bedroom home. Updated plumbing and wiring, wall to wall carpeting and tastefully decorated. Upper Quadra area on a very quiet street. $44,600. Call
LARRY LINEHAM
595-0134 595-2121

DON'T YOU BELIEVE IT?

Two years old, 3 bedrooms, 2 up and one down, living room, dining room, full basement, extra bathroom through walk in closet off master bedroom. Located in Brentwood, situated on a level lot on a no-thru road, looks out over an open field with unobstructed views of the Malahat. Price change $53,500 to $49,900.
LARRY LINEHAM
595-0134 595-2121

DREAM HOUSE RIGHT PRICE

Wait until you see the quality of construction! Good fullsize floor joists, sub-floor, concrete topping on sundeck, etc. 13 years old, 4 bedrooms, 1½ baths, rec room with cut stone fireplace, fenced back garden with oak trees. Great location and just $79,500. Plan is ideal for a family or comfortable retirement.
GRAY LAITE 656-5267
SID HASLAM 477-1994
OFFICE 595-2121

$45,000

3 bedrooms, full basement, fireplace with $2250 plus Government Grant, payments could be as low as $298 per month.
R. W. RHODES
382-8101 or 479-9241

85 MOSS

Don't be deceived this is a 3-level home with 3 bedrooms plus den, and a bedroom in-law suite. This home is in tip-top condition, and must be viewed to be appreciated — Some features are, 3 baths, fireplace, super-large, master bedroom, oak floors, beams, lead glass, some sea and mountain views
R. W. RHODES 382-8101 or 479-9241

$52,900

3 bedrooms, full basement, finished rec. room with 14' bar — built-in sofa, etc., fireplace, super, large kitchen — This home must be sold.
R. W. RHODES 382-8101 or 479-9241

COUNTRY CHARACTER

2800 sq. ft., only $82,900. Super character, with 7 bdrms. You'll be amazed at the versatility of this home! Fireplace in L.R., formal D.R. Extra lot could be subdivided.
LOLA CLARK
658-5877 595-2121

FIXER UPPER

2 bdrms, part basement, cement foundation, good outlook on 50x110' property, drive by 4077 Carey Road, offered at $37,900 Call
SID HASLAM 477-6185
GRAY LAITE 656-5267
OFFICE 595-2121

250 HOUSES FOR SALE

Victoria Realty LTD. 386-3585

OPEN HOMES BRAND NEW SAT. & SUN. 1:30-4 LAKEHILL TREED AREA FROM $64,700

Take McBriar off Quadra, follow our signs to 4171 Borden. A wide choice of quality homes. Some finished, others near completion, several just started. Quiet location near schools and playground. Look and compare! Please call Colin Munro 652-3383 or Leo Van Dyk 479-6264. Bus 386-3585.

OPEN HOUSES SAT. & SUN. 1-4 WALLACE and CULTRA

(Pat Bay hiway to East Saa. Rd. left on Cultra to Wallace Dr.)

$58,900-$64,900

Terms start as little as $3,000 down and perhaps the best value you will find anywhere. Brand New, country setting, dble plumbing, cedar and stucco finish, variety of designs, from Rambling ranchers, 4 bedroom Cape Cod family home, to conventional 3-bedrm basement homes. The quality and unbelievable low prices are the talk of the town and must be seen to be appreciated. Dave Roberts, Colin Munro and Morris Lund in attendance, or call 386-3585 anytime.

NEW OPEN HOUSES 4200 BLK MORRIS DR. $68,900-$79,900 SAT. & SUN. 1-4:30

Heavy insulation, thermopane windows, delightful floor plans, commanding location with viewsto Olympics, ensuite plumbing with 3rd bath roughed-in, basements planned for future development. Phone Morris Lund or Colin Munro at 385-3585.

SIMPSON-SEARS AREA NO STEPS, $47,500

Cosy, 2 bedroom home, fireplace. Auto. hot water heat. Enclosed attached garage, big kitchen, greenhouse. MLS. Roma Molyard 386-3585 or 384-4827.

3-BEDROOMS $55,500

Very bright family home located on a nice treed (apple, peach, cherry and plum) lot, with large rear patio area, greenhouse and tool shed. This 3-bedroom, full-basement home with fireplace, pleasant dining room, utility off the kitchen, hardwood floors, good-sized rec. room plus workshop and drive-in garage. All this and more located in the Carey-Wilkinson area. Call me to view today. Owner has bought — MUST SELL. MLS. Trade-in plan available or as little as $3900 down and approx. $505.00 month PI. Call Jack Lidstone, 477-9262.

ESQUIMALT $41,500

Great starter or retirement, 2 bedrooms, modern bath and spacious kitchen situated on a very nice lot. Close to all amenities, please call Grant MacFarlane, 386-3585 res. 479-8528.

Century 21 WESTERN HOMES 1037 Cloverdale 386-3494

OPEN SAT., 2-4:30 479 FOSTER THREE CHILDREN

Would each have a bedroom, plus 2 bathrooms. Lovely family room W/Fireplace, dining area off kitchen. Nice lot in fine area of Esquimalt. Asking $58,900. BILL PETTINGER, 386-3494.

WHY RENT? ONLY $39,900 OPEN SAT. 1:30-4:00

Bright and cozy 2-B.R. home on a duplex-zoned lot. Sep. 14'x22' garage with power and space heater. The address is 1213 Lyall Street. For prior viewing phone TERRY EDEN, 386-3494.

$42,900 OPEN HOUSE SUN. 1:30-4:00

Just a super starter home. 3 bdrms., mod. 4 pce. bath, living rm. Bright kit. with eating area, dining rm or 4th BR. Separate double C.P. with workshop and DARKROOM — VALUE PLUS. 1036 Colville. For prior viewing phone TERRY EDEN 386-3494.

BEAUTIFUL BRENTWOOD $65,900

3-yr.-old, 3-B.R., 1½ bath, super kitchen, sep. dining rm., full bsmt., some seaviews, fenced back yard — courtesy to all realtors — to view phone TERRY EDEN, 386-3494.

BEWARE!

Seeing this three year old may make you want to move. The area is quiet, the schools are close and the price is right at $62,900. MLS #35996. TERRY SMOLLETT 477-4921, 386-3494.

TWO STEP

Two bedrooms and den on a quiet corner lot in the Oaklands area makes for a great retirement spot or have three bedrooms for the growing family. MLS 37676. Reduced now to $45,900. TERRY SMOLLETT 386-3494.

$99,000 BRENTWOOD NEW LISTING

Builders own home, priced at $99,-000! A lovely 3 level split offering 4 bedrooms, master with ensuite and dressing room, spacious kitchen with family room off, and room for formal entertaining in the living room and dining room. Too many extras to list, see it now with NEIL R. MACDONALD at 386-3494 (24 hrs.)

WALK TO THE SEASIDE

from this comfortable old Fairfield home, and enjoy the convenience of living close to downtown. With paint and elbow grease, you can have a 3 bedroom home to be proud of. MLS 38034.
HELEN JONES 386-3494 (24 hrs)

FAIRFIELD REALTY LTD.
Call the Fairfield Specialists
1295 FAIRFIELD RD. 383-2244

250 HOUSES FOR SALE

Montreal Trust

BROADMEAD $99,500

Spacious ranch style home with over 3000 sq. ft. of living space. Huge master bedroom, ensuite, walk-in cedar closet and baiconv. Breakfast nook, formal dining room, rec room, B.B.Q. patio, full fenced sunny backyard. Owner transferred. Must be sold.
386-2111 DON BECKNER 386-0588
GRAYDON HOOKER
386-2111 598-2186

OAK BAY BORDER $56,900

Clean, well-kept home on a quiet street. Private, fenced yard, separate garage. Extra large L.R. with fireplace. Bright D.R., large laundry room. Excl. Call today:
386-2111 DON BECKNER 386-0588

UPLANDS

Distinctive, 2-storey Colonial. 6 bedrooms, 3½ vanity bathrooms, billiard-size family room adjacent to a super deluxe, fully-applianced kitchen. Over ½ acres of sprinklered grounds, room for a pool in the private, fenced garden. A quality home in the heart of Uplands, offering years of pleasurable living for the executive family. Offered at $199,500. (MLS).
GERRIE HUTTON
386-2111 386-3927

NORTH OAK BAY

Beautiful, family home in absolute immaculate condition, 4 bedrooms, 3 bathrooms, bright and beautiful, bow-windowed living room, separate dining room. Cozy, fireplaced, family room adjacent to a well-designed kitchen. On a nicely landscaped, easy-care lot on a quiet street. Close proximity to excellent schools, UVic, Racquet Club, and shopping. $103,-500. Exclusive to:
GERRIE HUTTON
386-2111 386-3927

NEW LISTING! OAK BAY BORDER

The perfect starter or retirement home for YOU! A private, easy-care lot, 2 bedrooms, entertainment-sized living room, dining room, with built-ins, full basement for future development. This home is only 13 years old and ABSOLUTELY IMMACULATE. LISTED EXCLUSIVELY AT $58,500, SO CALL NOW!
GRAYDON HOOKER
386-2111 598-2186

BEAUTY IS ONLY SKIN DEEP

One must see the inside of this home to appreciate its liveability and attractiveness. The 800 sq. ft. on the main floor consists of an in-line living and dining room, a kitchen with eating area, and a master bedroom, all attractively-finished in wood panneling. There is also a full basement with another bedroom. This pleasant starter or retirement home located in Vic. West is priced to sell at $38,900. MLS. To view — please call:
A. D. WHEELER
386-2111 477-4789

COLWOOD METCHOSIN

Attractive 2-bdrm., full-basement, sunken living-dining room, fireplace of stone, double carport, good lot for boats and trailers, $49,900. Good assumable financing. Immediate possession.
386-2111 D. BECKNER 477-4994

GORDON HEAD QUIET CUL-DE-SAC VENDOR TRAANSFERED

4-bedroom home in immaculate condition. Kitchen with large eating area. Separate dining room, lovely family room with fireplace, 2½ bathrooms, double carport, nicely landscaped! Well insulated and double windows, making this an easy home to heat. Well priced at $89,900. By appointment only.
WELLS HOOKER
386-2111 652-3634

BUTCHART GARDENS BRENTWOOD EXISTING MORTGAGE 9¼%

Lovely 4-bedroom, split-level home on a quiet street. This home is situated on an extra large lot. Must see the interior of this home to fully appreciate the quality. Asking only $69,500. To view by appointment only, Call:
WELLS HOOKER
386-2111 652-3634

LANGFORD $52,500

3 bedroom, home on the end of a quiet cul-de-sac. Fireplace, new thermal windows, laundry area in full basement. Space for extra bedrooms, family room . . . MLS. Call Today:
GERRIE HUTTON 386-3927
DON BECKNER
386-2111 386-0588

Lorenzen REALTY LTD.
50 Bastion Sq. Bus. 383-4151

Open House Sun., 2-5 p.m. 970 Terlane

On a crescent off Jacklin, close to Glen Lake sch, this home is like new, lge bright rooms, quality thoughout. Big din. L., 3 bedrms, lge rec rm plus hobby rm could make bright in-law suite, 4 pce. up, 2 pce. dn. Vacant, big fenced garden. Asking $59,900.

OPEN HOUSE 958 DARWIN Sat.-Sun., 2-5 P.M.

Well cared for appealing home just off Savannah. Living rm with FP, 16.5x14, kitchen has utility off and eating area, 2 bedrms, nice bathrm, attached garage workshop, good wiring, plumbing, heating and extra insulating, big fenced back garden. Easy and very economic to live in. Quiet area. Asking $46,500.
GRAY LORENZEN, 652-1038 or 388-5464, pgr 729 or 388-4151.

250 HOUSES FOR SALE

Canada Trust
2252 OAK BAY AVE.
595-5131

OPEN HOUSE 4012 CEDAR HILL RD. SUNDAY 2-4:30

Built to perfection — 3 large BRs, formal DR, 3 pce ensuite, 2-way floor-ceiling FP, FR off kitchen with lots of room for expansion. Asking $87,500.
RALPH LEVY 721-3346

BRAND NEW OFFERS $73,500

3 BR home. 2 FPs, bath and ½, 3rd bath RI. Double garage. 8000 sq. ft. lot. Large assumable 10½% mtge.
RALPH LEVY 721-3346

MODERN SPLIT LEVEL $69,900

DRIVE-BY this contemporary Split-Level home located at 3950 Reynolds Court. (Quadra, McKenzie area). Designed with vaulted ceilings, clerestory windows to make it lovely and bright. This 1286 sq. ft. home features 3 bedrooms, 3 bathrooms (1 RI), a living room with a heatilator FP, a bright kitchen, a family room and more. All this is situated on a sunny lot on a cul-de-sac. Close to schools and shopping. New MLS.
FRED LERCH 477-5120

MINI FARM $63,900

Believe it, you can buy this mini farm featuring 2.4 acres plus a farmhouse for only $63,900. Granted, the house needs some updating but where else can you get such a deal so close to town. Drive-by 1555 Burnside West and give me a call.
FRED LERCH 477-5120

HIGH GORDON HEAD $75,900

Extremely well-maintained 3 bedroom, full basement home with 2 more bedrooms, plus a professional finished rec room downstairs. All this is situated on a beautiful park-like site amongst house proud neighbours. Drive-by 1555 Hillview in High Gordon Head and give me a call.
FRED LERCH 477-5120

OPEN HOUSE 2 TO 4 SUNDAY 1614 CANDELLA PL.

(off Torquay)
Upstairs 4 bedrooms, 2 baths. Main has family room with FP sunken living room with FP, 2 pce powder room. Large dining room and kitchen with built-in stove, oven and dishwasher. 2 car garage. Asking $103,000. MLS.
KRIS GUDJONSSON 721-3571

QUIET ROCK

250 HOUSES FOR SALE

Castle PROPERTIES LTD.

Peace and Quiet?

Need lots of elbow room? Need close to Elementary school? If these are some of your needs see this 2-yr.-old home, 3 bdrms, 1½ baths main. Extra rooms in full, high bsmt. Has fireplace. Sundeck, double carport. Only $59,900.00. See and make your offers. LOUISE WILTERMUTH 477-6307 office 386-6164.

NEW EXCLUSIVE BROADMEAD
$149,900
OPEN HOUSE SUNDAY 1:00 TIll 3:30

This superb executive home is proudly offered for the first time. Quality is the key word in this distinctive, spacious, architect-designed residence. Features include sunken family room with corner fireplace, sunken living-room with floor-to-ceiling fireplace, 3 baths, and a huge, bright, corner lot. Double carport, separate garage and office with separate entry. Follow signs off Royal Oak to 4645 Amblewood. Open Sunday 1:00-3:30 to view. DOUG POWELL office 386-6164, res. 592-6417, pager 388-6275 # 878.

CLOSE TO SIMPSONS-SEARS 3378 KINGSLEY PLACE
OPEN HOUSE SAT.-SUN. 2-4:30

16 yr. old 3 bedroom basement bungalow with dining room, 4 pce. Pembroke bathroom, $50,000 mortgage may be assumed at only 10¼% and look — fridge, stove, washer, dryer and drapes. Vacant, move right in. FULL PRICE $62,900. OPEN FOR OFFERS. CALL HAROLD WARE office 386-6164 res. 385-1580, agents welcome. Lock box on.

1733 NEWTON

Close to Veterans and Jubilee Hospital. 2 bedroom no basement home. Modern in all rooms, electric heat. Aluminum siding. Large lot and separate garage. Vacant. Move right in. Full price $49,000. OPEN TO OFFERS. CALL HAROLD WARE office 386-6164 res. 385-1580.

3 Bedroom Townhouse
$38,900

Only 7 years young, excellent condition, quick possession. Try your down payment. FREDDY STARKE 386-6164 or 384-1816.

EXTRA PARKING

For boats and campers. 3-bedroom bungalow, clean as a pin, handy to downtown, in the Burnside-Tillicum area. Separate dining room, fireplace in living room and has a spacious kitchen. Fenced rear yard for garden, kids and pets. Make an offer on $52,900 MLS #37429. CONTACT BILL KOZAK at 386-6164, res. 642-3709.

D F H 477-7291

D.F.H: Real Estate Ltd.
1559 McKENZIE AVE.

DRIVE BY 870 SNOWDROP

This attractive, 2-bedrm., full-bsmt. home is situated on a 66'x132' lot in the desirable Marigold area. The spotless home features a bright, family-size kitchen, new, wall-to-wall carpeting, updated wiring and extra insulation for comfort and economy. Sound value at only $44,900. Call me NOW for more information or prior appt. to view this fine property.
PATRICIA KING 477-7291 384-8075 (Pgr. 1105)
JACK CLOVER ANYTIME 384-8075 (Pgr. 999)

Nearing Completion

Choose your colours — but don't take too long! Located in the Gorge-Kinsmen Park area, this new, 3-level split offers fine family living. Over 1300 sq. ft. of finished area plus ½ bsmt. has generous-sized rooms, Thermopane windows, en-suite bathrm. plus more! On a 80'x120' lot, there's lots of room to play. Offered to you at $69,900. MLS.
CLIFF HALAYKO 477-7291 384-8075 (Pgr. 480)

$52,500
City Starter or Retirement

Good, solid, 2-bedrm., full high bsmt., stucco bungalow centrally located and close to many amenities. Nearly 1000 sq. ft. offers spacious room with fireplace in large living rm., bright dining area with city views, easy kitchen and 4-pce. bathrm. Lot is 50'x120' with many trees and shrubs. Offers to $52,500. MLS. To view, call
CLIFF HALAYKO 477-7291 384-8075 (Pgr. 480)

Terrific Views
Mountain, Sea and Country
Central Saanich

It's all there to see — stretching right to Mt. Baker! Sit, watch and enjoy these views from this 5 year-old, 1200-sq.-ft. home. It offers 3 bedrms. (3-pce. en-suite), bright L-shaped living rm./dining rm. comb., good kitchen with eating area all in excellent condition plus roughed-in rec. rm. with finished fireplace, 2-pce. bathrm and workshop down. Generous lot with fully-fenced rear yard. At this offered at $69,900. MLS. To view, call
CLIFF HALAYKO 477-7291 384-8075 (Pgr. 480)

SINCE 1887 Pemberton, Holmes Ltd. 1000 Gov't St. 384-8124

CORDOVA BAY RANCHER

Quality built, one-level living. 3 bedrooms, master ensuite. Family room with fireplace opening onto spacious patio. Large 2-car attached garage. Very attractive stone and wood facing. Located on well-treed ½ acre. Offers to $95,000. MLS 38069.
PAUL SMITH 383-3238
BOB DAVISON 592-0796

CEDAR HILL MALL HIGH LOCATION

ONLY $69,500 — Quiet cul-de-sac offering this quality, 3-Br., semi-bungalow, gleaming, oak floors, beautifully landscaped, waterfall in rear garden, 2 full bathrooms, large rec room, finished laundry, workshop. Low interest mortgage. Please call CLIFF ANDERSON 477-3994

VALUE

Strata title, 2-storey duplex, NEW. FULL PRICE $54,000, or give me an offer. 1300 sq. ft. each half. Can be two 2-bedroom homes or one 4-bedroom home. Magnificent views over SOOKE RIVER. THIS IS A BARGAIN.
PEMBERTON, HOLMES LTD. 1000 Government St. 384-8124

250 HOUSES FOR SALE

david burr LTD.

GORDON HEAD
3932 LEXINGTON
OPEN HOUSE
SUNDAY
FEB. 18, 2-4

REDUCED! REDUCED! Don't miss seeing this spacious family home located in an area of fine homes.
—over 2,000 square feet
—spacious living room
—bright functional kitchen
—three bedrooms on main
—daylight basement offers opportunity for in-law suite or additional family accommodation
—easy care lot (ML 37293)

Good value at reduced price

$77,500

W. E. (WIL) WILSON 477-4328
david burr ltd. 384-9335

GRACIOUS SPACIOUS

Family home in North Oak Bay, featuring:
—Four bedrooms — all carpeted
—Living room with fireplace and bay window
—Dining room with access to patio
—Sunny kitchen with built-in range
—Large laundry — utility room
—Cozy family room
—Rec. room with space for billiard table
—Cut stone facing at front of house
—Heavy shake roof
—16x32 heated swimming pool
—Beautifully landscaped lot. Fenced at rear
—Double carport

Pride of ownership is evident in every detail. The location is handy to all school levels and university. Close to Uplands Golf Club and to Racquet Club. Gracious and spacious in every detail! A super family home! Please phone for extra info.

$139,900

W. E. (WIL) WILSON 477-4328
david burr ltd. 384-9335

OAK BAY/ UNIVERSITY
3551 REDWOOD AVE.
$94,500

Family comfort in this 4-bedroom, three-level split. Beautiful yard and well maintained home. Hard to find in this area. MLS 38172. To view anytime please call

GLENN FORTUNE
david burr ltd. 384-9335

BLOCK BB BROS.

SELL THRU VIEDO
ROCKLAND MODERN TUDOR

Young executive or professional family home in a lovely landscaped and private setting with views across Government House grounds to sea and mountains. Five bedrooms plus a den/office, 1 5-pce. and 2 4-pce. baths, cedar sauna. Monstrous tudor lounge with wet bar, high beamed ceiling, feature wall old brick fireplace. Open plan living and dining rooms above with spectacular views. Offered now at $137,900.
Dave Vogelgesang
Office 388-5464
477-1841 Pgr. # 760

HIGH ROCKLAND SWEEPING VIEWS QUARTER ACRE

Situated high on a "country" road in Rockland, a 2-storey, 3-bedroom residence set on a beautifully terraced quarter of an acre garden. Reception hall, 21' drawing room, formal dining room, den or family room, conservatory adjoining the drawing room, and a full sun-and-view deck. 2 bathrooms, and a shower in the full high basement. Built 1929. EXCLUSIVE. $124,000
598-1420 Ted Walford 477-1841

GREATER VICTORIA SCHOOL DISTRICT

METCHOSIN 2.58 ACRES PLUS 4 BED HOUSE

Your own creek fed pond with herons fishing most days. 2.58 acres with a 4 bedroom home. The house has a large living room with a fireplace, a dining room, a small kitchen, a 4 pce bathroom plus utility room and storage room. The house is fully modern but needs a little shining up. All this for only $58,900 firm. Call
PATTIE or PETER BARDON 388-6258 384-3947

SOUTH OAK BAY

This is a comfortable, 4 bedroom, family home in South Oak Bay. There is a bright living room and dining room with a fireplace. There are 2 bathrooms. The full basement has plumbing for washer and dryer. The large lot has a pleasant back garden with a lane at the rear. Asking $67,900. Call
PATTIE or PETER BARDON 388-6258 384-3947

OAK BAY! UNIQUE!

FIRST TIME ON MARKET! INCREDIBLY WELL-BUILT AND LOVINGLY MAINTAINED. 1850 SQ. FT. HOME SET IN MATURE ROCK GARDEN, NEAR SEA, MARINA, SHOPS, PARK! 3 BR'S, 1½ BTHS, LARGE KIT., 30 FT. PLUS LR., SEP. D.R., BEAUTIFUL "STUDIO", HIGH, DRY, DEVELOPABLE BSMT. VALUE-PRICED AT $125,000. TRANSIT-NEWPORT PRESTIGE! VACANT IMMED. POSSESSION! DICK BATEY 592-4607, KER & STEPHENSON LTD. 680 BROUGHTON 385-3411.

250 HOUSES FOR SALE

WESTMONT REALTY LTD. 388-4434

5 ACRES

On a hillside surrounded by tall trees! City living but in the countryside — So close to everything! The best of two worlds. An exciting three bedroom luxury cedar home with thermopane windows and heavy insulation throughout. Living room, dining, family room. Roughed in full basement, double garage. Be sure you see this home. Built for owner. Asking $149,500.
388-4434 I. G. LIDSTONE 477-0982

GORDON HEAD

Spacious 3-BR home located on a nicely landscaped corner lot. Also offers extra BR, den, rec room in the basement plus 3 sets of plumbing. All this close schools and bus. $73,900.
388-4434 BILL SIDHU 477-5382
388-4434 JOHN BUNYAN 383-7777

SIDE X SIDE DUPLEX

3 Br. each side, living room with floor-to-ceiling rock fireplace. Full, undeveloped basement, both sides rented, revenue $650 per month with tenants paying utilities $79,500. Call
388-4434 JACK KINNIS 384-8920

ONE-STEP RANCHER

Now $48,900 this 3-Br. home has L-shaped living-dining room, practical kitchen, 4-pce. bath and large, work area. 75'x150' treed lot with space for parking and future development. MLS. To view call
388-4434 JACK KINNIS 384-8920

FAIRFIELD DESPERATE MUST SELL

4-Br., family home, on good lot, large kitchen with eating area, spacious living room. Rec. room, workshop and laundry area in basement $55,900. For more information or to view call
388-4434 JACK KINNIS 384-8920

GORDON HEAD 4-BR. BUNGALOW

Reduced to $65,900
Experience space, comfort and convenience in this family-oriented home. Country kitchen, rec. room with "Seefire" 3-person sauna, many other features. Owner has bought so this must be sold. MLS. A pleasure to show call
388-4434 JACK KINNIS 384-8920
LINDA ANDERSON
388-4434 721-3008

ONE ACRE

5 large bedrooms in modern home. Living room with fireplace, separate dining, family room and a homemakers dream of a kitchen. Large Rec. room with patio. Garage, carport outer buildings. Very private. Come and see for the low price of only $86,900 MLS.
388-4434 IRV LIDSTONE 477-0982

1911 CHAMBERS
$48,500

Drive by and see this lovely home, recently redecorated and brought up to date. You actually should see inside. Large living room with fireplace. 2 large bedrooms. Full basement. Drive in garage. Nice lot (pls don't bother residents.)
388-4434 IRV LIDSTONE 477-0982

IMMACULATE

2 B.R. no-step. This home has been completely renovated. To make carefree comfort, central fireplace, separate garage, try your low down payment and first time owners grant.
388-4434 ARNOLD MARR 477-6233

BEAUTIFUL SWAN LAKE

Views from an immaculate 3 year old — Large br, dr, lr. Located in a handy close to everything quiet street. Heat-saving fireplace. Paved drive and nicely landscaped.
388-4434 ARNOLD MARR 477-6233

3-BEDROOM BUNGALOW MARIGOLD

Nice family home with over 1200 sq. ft. of living area. Separate dining rm., large living rm. and hardwood floors. Park-like backyard. This won't last so call now. New MLS.
LINDA ANDERSON
388-4434 721-3008

NEW — STRATA

Half a Duplex only $47,900 two bedrooms (Maybe Three), 10% Financing. Call
JOHN ADDICOTT
388-4434 477-8232

CONSIDER THIS

3-Br., well-maintained and comfortable, strata-titled home with 1½ baths, large living and dining rms., bedrooms upstairs. Convenient to schools shopping, parking and recreational facilities many other features, $35,500. Owner has purchased and invites offers so don't delay.
388-4434 JACK KINNIS 384-8920

BROWN BROS. on LANSHARD

"People Helping People"

964 Falmouth Rd. (Off Quadra)

Attraactive 20-yr. old stucco bungalow. L/rm with ireplace and built-in bookshelves. D/rm and 3 bedrms. Full high basement with large panelled rec. room. Drive-in garage. OOM heat. Excellent family home in quiet treed setting. Priced to sell at $56,000. MLS 38345.
CEC PEARCE 386-3808

NEW LISTING Glanford

Spacious 3-bedrm. home. Large L/rm. Convenient kitchen. Electric heat. Carport. Set well back from the street. Asking $58,500. Exclusively listed with:
DON MESSAGE 477-3715
or 385-8771 (anytime)

TOWN AND COUNTRY REALTY

3577 DOUGLAS 382-7276

GORDON HEAD SPLIT LEVEL
$68,900

Immaculate 8-year-old 3-bdrm. home in established residential area. Gorgeous living room with floor to ceiling stone fireplace, bay window and plush wall-to-wall carpeting; dining room with sliding glass doors to sundeck; spotless kitchen with eating area; master bedroom with ensuite and walk-in closet; finished family room; spacious corner lot with room to park your boat or motor home. Take advantage of this extra reasonable price. Phone Jim Webber 382-7276 or 658-5977 (res.) (new MLS).

$67,900 — GORDON HEAD
Modern, 3-bdrm. bsmt home on quiet cul-de-sac near everything. Large 10% interest mortgage. (Eves. 477-7750).
BOWDEN REALTY 383-5524

SIDNEY, 4 BEDROOM, FIREplace, 1½ baths, eating area in kitchen, dining room, carport. Assessed $54,600, reduced to $48,900 for quick sale. Easy terms. 656-6860

250 HOUSES FOR SALE

HENDERSON REALTY LTD. 385-9741

OPEN HOUSE 859 DALKEITH
SAT., SUN., 2-4 p.m.

Gracious new traditional-style home on approximately one acre of partially wooded land overlooking Ardmore Golf Course. Large living room with fireplace, separate dining room, family-size kitchen and large eating area, 3 good-sized bedrooms and bedroom in full high cement basement plus huge family and games room with fireplace and a workshop. There are 3 4-pce. baths (one ensuite), laundry room, decks and patios, lots of storage space, intercom throughout. Many extras too numerous to mention. Double garage with automatic door. A must see for those wanting privacy and a quiet living, a quality home in a new subdivision with every convenience and room or your own tennis or shuffleboard courts and garden if desired. Price $139,500. For further information call 385-9741 or BOB GIBSON, 658-5153 or 656-3248 anytime.

WATERFRONT 4911 CORDOVA BAY RD.
$88,900
SAT. AND SUN., 1:30-4:30 p.m.

Fresh on the market and providing good seclusion — unique no-step home of 3 bedrooms, kitchen with many cupboards and a right dining area. The bay window affords unlimited seaviews. A small bonus cottage on the property is self-contained and presently rented. MLS.
STAN TRONT 477-2829
CHARLES ARNOLD 592-6454

IN ESQUIMALT ONLY $46,900

Neat and clean, an excellent value. 3 bedrooms. Quality carpeting in living and dining rooms. Updated kitchen with adjoining utility. A must see. Make your offer on this easy price.
STAN TRONT 477-2829
CHARLES ARNOLD 592-6454

SOOKE WATERFRONT

Nice family home situated on 1.25 acres with approx. 140 ft. waterfront, panoramic view from living, dining rooms and kitchen. Bsmt. ⅔ developed. Bsmt. was once an in-law suite and could easily be converted back, 4-car port, property located in quiet area close to shopping, etc. Good financing $110,500. For further details call 385-9741 or BOB GIBSON, 658-5153.

THINKING THRIFTY FIFTIES...

Then be sure to see this immaculate home. Featuring a lovely living room with fireplace, dining room, bright convenient kitchen with super family room off, 2 bedrooms, separate utility off kitchen, extensive use of quality wall paper in excellent taste, and it has recently been painted inside and out. It is so nice it won't last long at only $54,900, so call me now to view.
BUD HUDSON 479-3849

A RARE LISTING GRAND OAKS TOWNHOMES

3968 Cedar Hill Rd. — California style, one of Victoria's most desirable, quiet, adult-oriented, lavish townhouses. This 2-bedroom unit with fireplace and beautiful gardens and surroundings is a must to see. Asking $64,000.
HOWARD TOMLIN 477-1327

Redevelopment Opportunity

Exceedingly old duplex on valuable 90x90 foot lot. Possible development for 4-plex or apartment assembly. Asking $47,900.
HOWARD TOMLIN 477-1327

D F H

D. F. Hanley & Associates Ltd.
1557 McKenzie 477-7284

BRENTWOOD BAY Brand New Home
$1250 DOWN PMT.

Over 1000 sq. ft. 1-bedroom bungalow, separate home on 60x100 ft. lot. Only one left and ready for immediate occupancy. 1082 Clarke Rd. Amazing 10¼% mortgage and AHOP subsidy available to bring payments down to $288 per month.
BILL WESTCOTT
477-7284 384-4549 (Res.)

BLOCK BB BROS.

DESPERATE!

To sell, so price is $39,900. 2 bedrooms, 4-pce. bath, L.R. with F.P., large lot close to all amenities. Needs TLC. GIVE ME AN OFFER!
478-5561 JIM GRAHAM 385-1893
388-6275, pager 2634

COLWOOD VALUE

Split-level home in excellent condition. Recently redecorated. Situated on a large treed lot on a quiet street, the home is set well back to give maximum privacy. Vendor transferred. Well priced at $57,500.
478-5561 BOB PAUL 478-2477

OAK BAY TRADE

Our client will consider trades on your house, condo, or townhouse for his 3-bedroom family home on a quiet street in South Oak Bay. Features include: sundeck, conservatory, 2 fireplaces, family room, 2 bathrooms and much more. Please reply quickly as time is of the essence. DON MARSDEN, 388-6578 or PETER VINCENT, 382-7810, CASTLE PROPERTIES LTD., 386-6164.

THIS WEEK ONLY, SAVE real estate costs, and be first to live in this professionally renovated 2 bedroom family room home. Call 385-3868, days, or 592-3592 evenings.

250 HOUSES FOR SALE

Capital City REALTY LTD
1815 Blanshard St. 388-7557

NEAR THE SEA

Fairfield as new, no step bungalow. Over 1050 sq. ft. of comfort. 17x14' living room. Two twin sized bedrooms, very modern citation kitchen, 7x12' dining area off kitchen. Modern 4 pce bath, full sized convenient utility room, easy care lot ½ block to bus and sea. All this for only $52,900. Dial Cliff Stretch 388-7557 or 388-6275 pager 2837.

MARIGOLD AREA

Quiet cul-de-sac. No step bungalow. Large living room, attractive fireplace, 2 bedrooms, kitchen and utility,. Excellent lot. Selling at $48,000. To view dial Cliff Stretch 388-7557 or 388-6275 Pager 2837.

OPEN TO VIEW FRI., SAT. 1:30-4

Delightful, pleasant, bungalow. High view corner location. Very modern kitchen with view dining area. Attractive warm living room, 2 bedrooms, ample closet space. Utility downstairs. Full price $51,900. View it Friday or Saturday at 3492 Lovat Ave., or dial Cliff Stretch 388-7557 or 388-6275 pager 2837.

NICE AS NEW!
$62,500

Freshly painted and waiting for you! Cathedral entrance, moss green carpeted stairs lead to sunshine bright dining and living room. Raised hearth rock fireplace. Kitchen with built-in dishwasher. A must see at this price!
Call now.
Shirley Mollberg
388-7557 478-5327

OLDE HOME
$52,500

Two storey, well preserved, on corner lot. Former day centre. Four bedrooms, two baths. Owner will carry financing to approved purchaser. Call now.
Shirley Mollberg
388-7557 478-5327

COUNTRY ½ ACRE 4 BDRMS 3 BATH REC RM HOBBY RM DOUBLE CAR PORT PRICED $83,900

388-7557 G. Tews 477-2732
388-7557 B. Blacklaws 479-4097

5 BDRMS REC RM 86x150' LOT LOADS OF EXTRA PARKING SPARKLING HD FLOORS PRICED $60,000

388-7557 G. Tews 477-2732
388-7557 B. Blacklaws 477-4097

2 BDRM HOME CLOSE TO BUS SEARS AREA BEAUTIFUL ROCK GARDEN PRICED AT $53,000

388-7557 G. Tews 477-2732
388-7557 B. Blacklaws 477-4097

1 BDRM COTTAGE 50x276' LOT LANGFORD DIST. PRICED TO CLEAR

AN ESTATE AT $37,500

388-7557 G. Tews 477-2732
388-7557 B. Blacklaws 477-4097

"OPEN HOUSE" 2-4 SAT. SUN.

Lovely 3 yr old home, 3 bedrms, large LR DR & kitchen plus a 2 bdrm suite in the full basement. Quality const. 2 fireplaces, 2½ baths, x-large sundeck over double carport, easy care lot plus a lot more. 619 Jolly Place off Glanford. Asking $76,900.

1. $57,900 3 bdrms on main plus 1 bdrm suite in basement. Well kept 18 yr old. Town & Country.

2. $54,900. City Duplex. 4 bdrms upper suite, 2 bdrms basement suite. Large fenced lot.

3. $36,900. 2 bdrms full basement home. Central city location. Must sell.
FOR MORE INFORMATION ON ABOVE CALL
Subhash Sharma
388-7557 479-4933

Glengarry Realty & Investment Corporation

GOOD HOME GREAT PRICE

Located opposite Hyacinth Park in the Marigold area. This home features 3 bedrooms, 2 baths, and large living room with heatilator F.P. Situated on large, well landscaped lot with extra parking for boat or trailer. Close to tennis courts and childrens playground. Reduced to $51,500. MLS
SCOTT MUNRO 382-4577

OPEN HOUSE WATERFRONT — SOOKE

SUN. 2-4 P.M.
1993 KALTASIN RD.
DON MacGILLIVRAY 658-5135
GLENGARRY REALTY
479-7138 (24 hrs.)

$45,000 $1200 DOWN

With monthly payments similar to what you are now paying in rent. You will not beat our product or location. Hurry — only 2 left! 5-year warranty. For more information call 384-1101 or 477-8646. Tod-Hackett Constr. Ltd.

SPACIOUS 8 YEAR OLD house, 3-4 bedrooms, one block from Millstream Elementary, $54,900. 478-7233

250 HOUSES FOR SALE

THE "HISTORY MAKERS"

WHITTOME'S

OPEN

SAT./SUN. 1:30-3:30
1231 PARK TER.
$51,900
SECLUDED STARTER IN ESQUIMALT!
2 BR. Bungalow with high part basement, Sep. garage, tucked away on a quiet-cul-de-sac. Ex.
479-5427 CATHY ATKINS 479-1667

$49,900

Buys 3 bedrooms, full basement with finished fam. rm; Kitchen and breakfast cove, overlooking Vic. and the Olympics, for more details phone
658-8449 BAZ PHARAOH 479-1667

TREES AND A

—level lot give charm to this Cedar finished home and the View is lovely. Large entry delightful living rm. with Heatalator raised hearth fireplace, dining rm; kitchen with eating area, plus 3 bedrms. Have a Look See at this charmer — $72,500.
479-1667 RUTH LA CROIX 385-8416

NEAT AND TIDY CONVENIENT

Two bedroom home with spare room that could be used as 3rd. BR: kitchen with appliances included, living room with new Franklin Heater, carpeted floors, all in good condition Auto oil hot air heating. Located on quiet street Oakland area close to bus and shopping. Price $42,500 with excellent mortgage.
WILFRED DAVIS
479-1667 658-8884

DESPARATE

Rock Bottom Price $42,500. Owner of this 2 yr. old 3 BR. strata duplex has moved to Ontario and is desperate for a sale. In Brentwood with view this home features large L.R. with raised hearth fireplace, secluded patio and many more extras. View now and purchase this bough.
479-1667 DOUG RELF 479-5761

=39,900=

Is the low price of this spacious strata duplex on Marigold Rd. Close to stores and schools - 3 bedrooms plus dining rm. - large full basement ready to develop - new froofing and completely modernized. - ideal for a young family and cheaper than rent. MLS.
479-1667 DOUG RELF 479-5761

=INVESTMENT=

2 bedrm. home on Helmcken Rd. near site of new hospital. Level lot with garage and garden area. Out of town vendor must sell! 41,900 MLS.
479-1667 DOUG RELF 479-5761

J. H. Whittome & Co. Ltd.

SEASPRAY PROPERTIES LTD./ REALTOR

1911 QUADRA 386-3124
1175 NEWPORT 595-3151

OPEN SUN. 12-3 WATERFRONT

REDUCED $10,000 — VENDOR MOVING AND MUST BE SOLD!! Three bdrms., two baths, open beam with cedar finish inside and out, located on sheltered, private well-treed half acre. This property overlooks a superb sand beach and provides good summer anchorage. Come and enjoy the sensational sea and city views at 5283 William Head Rd. MLS. Call for directions DOUG CODDINGTON 595-0795 or 388-5464 pgr 725.

OPEN HOUSE SUN 1-4 1165 McKenzie Ave.

Near Reynolds School. A busy street but a lot of house for the asking price of just $52,900. 1154 sq. ft. main floor with 2 bedrms. Full 8' high basement easy to develop making a truly large home of over 2000 sq. ft.
386-3124 Jerry Downer 479-6559

NEW 3 bdrm NO STEP on dead-end Street. 2 car garage. ¼ acre lot. Loads of built-ins. ML.

OPEN SAT 2-4 SUN 1:30-4 1325 Mooregreen
(off Blenkinsop)
386-3124 KEN WILKE 382-9527

NEW 3 bdrm level entry home over 1700 sq. ft., custom cabinets, oversized tubs, river rock F.P., and MUCH MUCH MORE!

OPEN SUN 1:30-4 4415 Shelbourne
(by Mt. Doug Park)
386-3124 D. BARTON 595-7685

EXCEPTIONAL VALUE

over 1600 sq. ft. of finished living area on two floors including 3 bdrm., kitchen with eating area, D.R., L.R., Laundry Room, two 4 pce. baths. Fam Room with F.P., siding and shake roof for $60,900. ML 38191.
386-3124 KEN WILKE 382-9527

A. E. LePAGE WESTERN LTD. REALTOR

Office 386-6331

EXCEPTIONAL VALUE

Large, 5-yr.-old home on .67 acre lot. Sea views, holly trees. 3 or 4 BDR, 2½ baths, beautiful kitchen with built-in range and oven, double garage, plus many more extras. MLS. Asking $82,900. Call DOUG ROSS 477-0975.

UNIVERSITY AREA

3-BDR home on quiet cul-de-sac in excellent neighbourhood. Bright kitchen with eating area, 1½ baths up plus roughed-in plumbing and FP down. Excellent value. Asking $69,900.
DOUG ROSS 477-0975

CLOSE IN — JUST LISTED

Immaculate, 2-BDR, basement home featuring floor-to-ceiling FP, new cabinets, ceder ceilings, finished rec rm. and 3rd BDR in basement. Located in convenient area. Full price $59,500. GORDON DOVEY 721-5049 or JOHN MACDONALD 384-9160.

52 HOMES

Your choice of over 52 homes from one to six bedrooms from $1.00 down to all cash — For example: 3 bedrooms, full basement, fireplace, etc. With 5% down payment would be $332.00 per mo. including taxes. For further details and a complete list, phone R. W. RHODES at 382-8101 or 479-9241.
National Trust Co.
3440 Douglas St.

HOUSE $10,000

Moved on lot of your choice. Taylor House Moving, 658-5180.

250 HOUSES FOR SALE

REALSPAN PROPERTIES LTD.

848 BROUGHTON 388-6454

PORTAGE INLET WATERFRONT

Beautiful tudor home on ¾ acres and 105 feet of waterfront. This super family home offers ample space and freedom away from subdivision claustrophobia, but is located only minutes from downtown and within easy access to the Pat Bay and up-Island highways. Asking $136,500 and open to offers.
GARY BRIDGE
388-6454 595-6968

BEAUTIFUL OUTSIDE VACANT INSIDE

She's just sitting here ... waiting for you! This lovely lass ... er, house ... has many admirable qualities and features. For example, 1,400 sq. feet on the main - gleaming hardwood floors - built-in dishwasher, 3 good bedrooms, with ensuite and a high dry basement not yet developed. all this plus a view on a cul-de-sac in the high Doncaster area for only $77,-500.
A. J. "SANDY" CRAWFORD
388-6454 477-1561

"COLWOOD — METCHOSIN"
$56,900

Immaculate cathedral one-owner home situated on a treed, fenced lot on no-through street. 3 bedrooms, living room with natural rock fireplace, good-sized dining room, kitchen, eating-area, sundeck, recreation room and workshop. Vintage 1974 with wall-to-wall panelling and wallpaper accents. MLS ... 37982. Price reduced for quick sale.
BRENT D. EWING
388-6454 658-5661

"MORTGAGE ASSISTANCE"
$69,500

Quadra-McKenzie, fully developed 8—yr.—old home producing $300 per month from lower level. Main floor offers 3 bedrooms, full bathroom, living room with fireplace and large kitchen with wall-to-wall throughout. Large 1st mortgage at attractive rate. MLS ... 37410.
BRENT D. EWING
388-6454 658-5661

THE ZIEGLERS
Rockland Tudor Reduced!

Now at $150,000. Seven year old Tudor style with excellent privacy. Home provides 1980 sq. ft. of living area with attractive beamed ceilings in living and dining rooms. Den, family rm., 3 bdrms, including spacy 22x12 master with 3 pce. ensuite having sea and mountain views. In ground 16x30 heated pool with sauna, double carport. ML38220.
THE ZIEGLERS

Lakefront New Listing

Super newly painted 1300 sq. ft. 3 bdrm. home overlooking tranquil Langford Lake, from mature well established .68 acre lot, besides the home itself that has an excellent family rm., with huge picture doors opening to a patio overlooking the lake, there is a small one bdrm., cottage and dock. Excellently priced at $82,000. THE ZIEGLERS.

Waterfront Waterview

1. OAK BAY: charming 3 bdrm. 1000 sq. ft. home overflowing with character and featuring 132 ft. of pebble beach $142,000. THE ZIEGLERS
2. OAK BAY: 1000 sq. ft. cottage overlooking Gonzales Bay, separate garage and small boat house for fishing skiff. $92,000. THE ZIEGLERS
3. ROSS BAY: (Fairfield) Super executive home overlooking Ross Bay to the Olympics, 3000 sq. ft. of quality, $139,900. THE ZIEGLERS
4. CORDOVA BAY: Top quality 3/4 bdrm. 2500 sq. ft. home overlooking San Juan Islands — Luxury everything. $158,000. THE ZIEGLERS

Specials

1. 3944 SANDELL CR. (off Edgelow) Great family rm. of kit. is one of the main features of this 3 bdrm. 1700 sq. ft. home — thermo windows, insulation plus heatilator F.P. excellent existing financing. $86,900. THE ZIEGLERS.
2. CONDOMINIUM close to University perfect for the active couple or single person at an affordable price, $30,000. MLS.

THE ZIEGLERS
592-1768 384-8075 Pgr. 310
Seaspray Properties Ltd. 595-3151

JACK MEARS OAK BAY REALTY LTD.

2194 OAK BAY 598-3321

SPOIL YOURSELF!!

An active family needs all the room it can find. This custom-built 2½ year old home offers an amazon-sized family room with fireplace, beautiful 22x13 kitchen, 3 bedrooms plus room for a 4th or 5th, 2 full bathrooms. 1650 sq. ft. on the main floor alone. Truly beautiful decorating throughout. It's in the Lakehill District on a very private lot and offers a high interesting outlook. BONUS!! Large yet easy-care lot with extra parking. You'll love it! $79,900. JACK PETRIE 598-8736 (res.) or 598-3321 (bus.)

ST. PATRICK'S SCHOOL AREA 2 BEDROOMS
$53,900.

Spacious, clean and comfortable — this 2 bedroom, 2 storey, updated home retains all the charm of yesteryear. Convenient to bus, Jubilee Hospital, all school levels and Safeway. No need for a car here. Don't miss viewing inside this lovely family home with COLLEEN HOPWOOD 592-1523 or ROSELLE JACKSON 598-1093 or 598-3321 anytime.

OCEAN VIEWS

This custom built delightful "Cape Cod" was designed for present owners. Sitting high on a hill overlooking Haro Straits. There are 3 bedrooms and study as well as a good family room for the children. Master bedroom has dressing room, also provision for fireplace. Lots of family living here with full undeveloped basement. You must see this one. Asking $111,000. New MLS. For further details and your own private showing please call GIBBY McLEOD or BETTY McFARLAND 598-3321, anytime.
Member
Relocation Services Canada

BY OWNER, ATTRACTIVE 2 bedroom home on large lot, close to shopping and school on no thru Rd. Offers on $43,500. Phone 478-9391 (no agents).

FOUR BEDROOMS, FULL bsmt. Only $43,600 with low down payment. Call 592-3920 or 386-6552 (24 hrs.) F. C. Hully, Real Estate, 620 View.

250 HOUSES FOR SALE

THE "HISTORY MAKERS"

WHITTOME'S

CHECK and COMPARE

GORDON HEAD (TYNDAL). CATHEDRAL ENTRANCE. FAMILY SIZE KITCHEN. LARGE SUNDECK, 4 BEDROOMS. RECREATION ROOM. OVERSIZED LIVING ROOM. TWO FIREPLACES. LARGE DINING ROOM. DESIGNED FOR IN-LAW SUITE. THREE SETS OF PLUMBING. CONVENIENT VIEW LOT. ONLY 3 YRS. OLD. SEPARATE WORKSHOP. ALL THIS AND MORE FOR UNDER $80,000. PHONE NOW TO VIEW AND COMPARE BEFORE YOU BUY.
388-4271 C. L. (BUZZ) FRASER
479-1424 or 388-4271
DONNA VALIKOSKI 384-2057

Super Older Home
CITY VIEW 57,500

Inviting 12x20 Living Rm for Family and Friends. Sep. Dining Rm., Bit-in Buffet. Tastefully Decorated Kit. Many Cabinets, Ea. Area. 2 Lge. Brs. Plus 1 Up. Some Dble Glazed Windows. Small Lot Has Garden Area, Fruit Trees, and Berries. It's Clean, A Delight to Show. ML.
388-4271 Ruth Lukaitis 477-5306

S.X.S. STRATA DUPLEX
10⅝ C.C.A. CERT.

2 yrs old, better than average construction. 1½ baths, 3 brs. qual. carpets thru out. Lge lot near stores, schools. Colwood. $84,500 or $42,500 per side.
Ruth Lukaitis
388-4271 477-5306

OAKLAND AREA

Attractive 2-bedroom, no-step stucco bungalow. Situated on large easy-care lot, close to Hillside Mall. Good holding property. Offers invited on asking price of $43,500. For further information please call:
388-4271 Ted Wilkinson 384-3944
388-4271 Oliver Douglas 598-3926

OAK BAY BORDER

Attractive 2-bdrm., no-step stucco bungalow. Located close to OAK BAY REC. CENTRE and shopping. Home features hot water heat, W-to-W carpeting, except kitchen. Ideal starter or retirement. Asking $48,500. For more information and to view please call:
388-4271 Ted Wilkinson 384-3944
388-4271 Oliver Douglas 598-3926

COLWOOD BRAND NEW $55,900 $3,500 DOWN

3 BDRMS, FIREPLACE, THERMOPANE WINDOWS. EXTRA INSULATION, CLEAN ELECTRIC FURNACE HEATING. FULL AND OPEN GROUND LEVEL BASEMENTS WITH R.I.D.P. SOME UNIQUE HILLSIDE LOTS STILL AVAILABLE. NOW UNDER CONSTRUCTION, BUNGALOWS AT $49,900 with $2500 DOWN AND QUALIFY FOR $2,500 GRANT. ALL HOMES CARRY 5-YEAR WARRANTY. VISIT OUR DISPLAY HOME AT 544 STORNOWAY OFF WISHART ROAD.

WED. - FRI. 1-6
SAT. & SUN. 1-5

FOR MORE INFORMATION CALL KEN MILLAR AT 478-1721 or 384-8075, PAGER 519 ANYTIME.

RIDLEY BROS.

DEVELOPMENT CO. LTD.
MEMBER VICTORIA HUDAC

PACE Properties Ltd.

1640 Oak Bay Ave. 595-2413

OAK BAY Marina

New exclusive listing! Traditional tudor-style home of 1½ storeys. 2 bedrooms on the main floor with another two children's or guest rooms upstairs. Full basement, oil heat and in good order throughout. Located at 2641 Orchard, just a stone's throw from the Marina. Priced at $73,-500. Call me now to view this new exclusive listing — it won't last long.
BRIAN HIGGINS
658-8402

GORDON HEAD
$69,900

Tudor-style 3-bedroom, 1-year-old, full-basement home on Hybury Place, just off Majestic. Basement needs finishing to make this into 1800 sq. ft. of family living. A good buy. (New MLS)

VIEW ROYAL
$66,900

2-

250 HOUSES FOR SALE



3647 SHELBOURNE 477-0141
LARRY BROOKS-MANAGER

DRIVE BY 3131 JACKSON ST.

10% CMHC mortgage due Sept. '82 approx. $45,500 at $449 per month P.I.T. Do you qualify for the FAMILY FIRST HOME GRANT of $2,500? If you do, then you better take a look. Asking price only $53,900. MLS.
477-0141 W. MICHAELS 477-4884
THE PERMANENT

SAEC

3 bedrooms
2 full bathrooms
Low Down Payment
No Mortgage To Raise
This is a good chance to own a large well-maintained older home with a small down payment. The main floor has an entry hall, large living room, large kitchen, full bath and two bedrooms. The basement has a bedroom, full bath, laundry area and wash space. Call Wayne Strandlund, 382-9255 (24 hrs.)

1. RETIREMENT SPECIAL $44,900

One level townhouse with 1174 sq. ft. 3 BR's separate workshop, private fenced yard, low maintenance.

2. FORECLOSURE $49,900

4 or 5 bedrooms, over 1200 sq. ft. on main, living and dining room combo, 3 baths. 50x136 ft. lot. Offers.

479-3612 Kent Deans 478-8316
Century 21 Suburban Realty (1978)

LEVEL 4 ACRES SHAWNIGAN LAKE $54,900

A beautiful fenced and level land suitable for horses or whatever, only a short walk to the lake. The house is about 25 yrs old, has 2 large bedrooms, D.R. & L.R. with F.P. and a F.H.C. bsmt. Act Fast!!
385-1431 Randy Small 388-6275
Lee Wrobel 654 or 865
British American Realty Ltd.

OPEN HOUSE
SAT.-SUN 2-4
3182 ALDER ST.
Cozy 2 bedroom home in Mayfair area, centrally located to schools and shopping, livingroom with fireplace, featured panelled walls, modern kitchen with oak cabinets, dishwasher, range and fridge included. Wall to wall carpet throughout. Finished basement includes rec room, utility with washer and dryer, and small bedroom. Sundeck with western exposure, easy care yard with fruit trees. Must be seen to be appreciated, $53,900. Phone 383-4402.

BROADMEAD $89,900

Buy this NEW home as is and finish it yourself. Here is what it needs:
—kitchen cupboards
—all floor coverings
—Light fixtures
—some inside painting
—wrought-iron work
Take over a $72,000 10½% Mtg. A terrific opportunity to live in a luxury, residential area. JIM RANSON 479-5910, Westgate Realty Ltd. 388-9941.

QUIT WORRYING!

For only $40 a month plus your annual taxes you can live in a trouble-free home in a well run, quiet complex close to the famous Gorge Waterway! 2 bedrooms, double loos, in-suite laundry room and 5 excellent appliances. All this and comfort, too for only $42,000. I have the Key! ML 37738.
MARY WOOD
382-9191 BUS. RES. 592-2647
THE PERMANENT

MANN

T. L. MANN & ASSOCIATES LTD.

ONLY $35,000

Newly renovated 2-bdrm. character bungalow. Room for development in attic. New wiring, plumbing, roof. Vendor will carry some financing. Call:
598-5144 GLORIA JONES 383-2825

OPEN HOUSE $51,900 BY OWNER 3982 RAINBOW

(OFF MCKENZIE AVE).
SAT—SUN 10-4
Nicely kept 2 bedroom home on large level lot 67'x 160'. Features w.w. carpet in livingroom with fireplace, large bedrooms, utility room, attached workshop, carport, patio, fruit trees. For more information, call 479-8942.

BY OWNER

Warm character home on quiet South Fairfield street. 2 bdrm plus 14x16 den or 3rd bdrm. Large, bright kitchen with pantry. Some dark wood and fireplace in living room. Clean, newly decorated throughout. Recent w-w carpet done professionally. Oil hot water heat. Full bsmt. Well-maintained, fenced lot 60x120, fruit trees, convenient to schools, bus, parks and city. Sensibly priced to sell, $49,900. No agents please. 385-4842.

SAANICH WEST $43,900

Delightful, two-bedroom home close to bus, shops and services. Kitchen remodelled. Brick fireplace and patio doors to treed back yard. Good financing with low down payment. Hurry — just listed.
Doug Powell 388-6275 pager. #878, 592-6417
CASTLE PROPERTIES LTD.
386-6164

PRIVATE SALE, NORTH OF Elk Lake, attractive sunny family home with white picket fence. 3 or 4 bedroom, large lot, fireplace, greenhouse, fruit trees, sundeck, patio, dishwasher and hardwood floors, etc. $68,500. 652-3773.

BY OWNER, 1657 BROUSSON Drive, 1½ year old house on quiet street, off Torquay Drive. Close to schools. Family room and 3 bedrooms, 2 bathrooms up. 1 bedroom, bathroom, partially finished rec room and workshop down. $88,900. 477-5653.

CITY LIGHTS AND OCEAN views from a elegant sitting room make this spacious home desirable. It contains 2 bathrooms plus en-suite, huge part cedar recreation room and music room. Reduced to $80,000 or best offer. 478-7824.

SIDNEY
Open house, Sun. 2-4, 2373 Malaview, 8 year old, three bedroom bungalow, fireplace, fenced yard, fruit trees, asking $49,900. Assumable mortgage of $41,000 at 10%. 656-5473.

$28,500 FULL PRICE

$1500 down payment, wall to wall carpet throughout, modern plubing, new furnace, new kitchen. Interior is immaculate. Phone owner, 479-2209 or 652-1562.

250 HOUSES FOR SALE

OPEN HOUSE 1702 BANK ST. Sat., Sun., 1:30-4:00

New 2-bedroom no-step home. Close to Jubilee Hospital. All rooms large, fireplace, fenced yard, storage shed. For sale by builder at $49,900. 595-2130, 388-5464, pager 701.

OPEN HOUSE SAT—SUN 1-4 2791 LAKEHURST

THIS WEEK ONLY $59,900
Just completed family size home. Call to view anytime 478-7753.

$45,000

$1250 dn. $300 per mo. for qualified purchasers. Single family, quality built homes. Open Sat. and Sun 1-4 or call Gordon Roberts 388-5641 or 383-6803.
Leano Developments Ltd.

QUIET—HOSPITAL
(Jubilee area). Definitely one of the last spankin brand new homes to be built in the city (on a sewered lot). Quiet (no through) street. Bright & friendly facing south; full high clean basement; 3 bedrooms. Offers, terms, @ $68,500. Owner says sell!!! Offer! H. Bitterman 388-7557 Capital City Realty Ltd. (a truly rare opportunity).

DEEP COVE
CONTEMPORARY CEDER
No steps, easy care, open plan on quiet partly treed acre. Finish the extra 14x14 room with sliding glass door to your own need. 2-bedrooms, large sundeck, double carport. Owner will consider offers on $73,500 before listing with real estate. Call 656-1324 or come and see, 11171 West Saanich Rd.

OAK BAY NEWPORT AVE

Handsomely restored, beautiful old brown shingle with high ceilings, older character. 2+ bedrooms, updated electric, plumbing, kitchen and bath, partially finished large basement. By owner, principals only. $79,500. 592-7140.

OPEN HOUSE SOUTH OAK BAY

100 Denison
Sunday Feb. 18, 2-5pm.
Finest views in Victoria, 4 bedrooms, 3 bathrooms, luxury home. 592-6754, 595-3245.

OPEN HOUSE DAILY 2-4,7-9PM

569 Broadway (off Glanford). By Owner, 3 bedrooms, full basement home. Carpets, fireplace, dining room, garage, concrete patio, large lot. Excellent condition, near schools and bus. No Agents. $58,500. 479-2194.

C. N. Montague

1720 LILLIAN RD 595-4413
REAL ESTATE
PROPERTY MANAGEMENT

NOW BEING BUILT

We have a 3 bedroom ranch-style home on Edgelow St. near UVic. Includes cedar siding, shake roof, double garage, R20 insulation, Thermopane windows. Features heatilator fireplace, garburator, intercom and smoke detector. Try your offer. Phone 477-8673.

OPEN HOUSE. SUNDAY 1-4. 2816 Wyndeatt. Extraordinarily built small home. 2 bedrooms, living room with fireplace and hard wood floors. Dining room, kitchen, 4-piece bathroom. Hot water heating. 9' high full cement basement with drive in garage, $51,000. Early possession, phone 477-5179.

Sooke by Owner Priced to Sell $51,500

Brand new cathedral style home next to golf course, three bedrooms, fireplace, double windows, carport, basement, new stove, fridge, drapes, w-w carpet, 1½ baths. 384-7913, 592-6033.

SIDNEY

3 bedroom, no step home. Close to schools, shopping and bus. Nicely landscaped, well insulated, patio with brick barbecue, more extras. Large assumable first mortgage at 10¼% due July 1982. Two years old. $53,900. 656-5806.

REDUCED $9,000

Desparate, owner transferred out of province. Older character home, beautiful post and beam work, 7 bedrooms, 3 bathrooms, located in Jubilee area, reasonably priced to sell. $61,000. Call 595-4080 or 383-4641 day or night.

HIGH/COOK ST. MODERN 3-bedroom, 2 bath home. Extra bedroom in full basement. Oak floors plus carpets. Fruit trees and productive garden. Close to school, bus. 6¼% first mortgage may be assumed. Asking $59,000 but open to offers. Phone 383-2478 or 652-3064.

FORCLOSURE SALE

By owner, $41,000. Single 4 or 5 bedroom family dwelling on Strata Title. Good value for the money. 474-1322.

BY OWNER 4 BEDROOM 7 year old house, over 2,000 sq. ft. quality finished area. Living room, dining room, large kitchen, 2 baths, large family room. Also large games room, workshop and many other features. Priced to sell. For more information phone 656-5656.

REDUCED $10,000

$68,900. 2570 Mill Hill Rd. Year old spacious home. Located on .68 acre, high location with view, 20 minutes from city centre. Second mortgage available at 10%. Phone after 6 pm. 478-9627.

OPEN HOUSE

Sat. - Sun. $68,900, 3955 Reynolds Court. Spacious new home, close to all amenities! Large garden area. Second mortgage available at 10%. Phone Builder after 6 pm. 478-9627.

*OPEN HOUSE

Sat., Sun. 1-4
2565 Empire Street
Professionally renovated and tastefully decorated. 2-bdrm, family room, living room with fireplace. 50x125 lot. $45,900.

2 LARGE BEDROOMS, LARGE living room, kitchen with eating area, sundeck, full basement with 1 bedroom, drive in garage, nice area. $53,900. 382-2997 anytime.

NORTHRIDGE AREA
Drive by 625 Vanalman, 5 yrs. old. 3 bedrooms up, 1 down, finished basement, many extras. Asking $64,900. Phone 479-0166.

COLWOOD $35,900
2 bedroom home on nice lot with separate garage. Payment as low as $280 per month. Quiet neighborhood. 478-4795.

$37,900
Cosy older two bedroom home, 1,000 sq ft, no basement, fireplace, good investment property, Cloverdale area. 477-8142.

BY OWNER
MUST SELL
3 years old, 3 bedrooms, Glanford area. Asking $55,900. Mortgage assumable. 479-2450 or 478-3263

BY OWNER, 2 BEDROOM home with swimming pool, large garden with backyard fenced in. On 975 Bray Ave. off of Jacklin Rd. Colwood.

SOUTH SIDNEY
BY OWNER ASKING $54,900
5 years old, 3 Br, 2 baths, brick, f/p, attractive yard, apple trees, carport and sundeck. 656-4169.

250 HOUSES FOR SALE

FOR SALE BY OWNER. THREE bedroom house, basement, wall to wall carpet, Franklin fireplace, electric heat. ½ acre at Cobble Hill. $41,900. Interested parties please call collect 957-2272.

LAST CHANCE BEFORE LISTing, 4 bedrooms, 3 up, 1 down, 2 complete fireplaces, beautiful landscaped lot, minutes to shopping, golfing and fishing. Bought smaller home, must sell. Make us an offer. 642-4172 after 5 pm.

CUSTOM BUILT FOR OWNER in Sooke, excellent quality throughout, uniquely landscaped large lot with good view and private backyard. Walking distance to golf course. Owner leaving town. Offers on $62,500. 642-5830.

BY OWNER, 1,350 SQ. FT. 3 bedroom, 1½ bathroom, top quality building duplex with government financing of 8% plus new appliances and furniture available. Owner moving. Phone after 6 pm, 478-0948.

THIS WEEK ONLY, OPEN house 12-5 Sunday, 780 Royal Oak Ave. Large lot, completely renovated, 3 bedrooms, garage, no steps. Will be listed next week, for much more, so hurry. Priced to sell at $55,000.

PRIVATE, $55,900, GORGE area, 3 bedroom, Spanish style, master ensuite, walk in closet, 32x12 living room, L shaped with kitchen, sundeck, 4 piece bath. Basement, laundry, bathroom, one bedroom. 478-8957, 5pm-7pm.

SOOKE: MOVING, MUST SELL 3-bedroom home, 2 years old, 1350 sq. ft, fireplace, large utility room, backyard fenced. On quiet culdesac near schools, ballpark and church. 642-5075.

LAST CHANCE BEFORE LISTing, large landscaped lot, 4 bedrooms, 2 up 2 down, living room with fireplace, large kitchen. Close to Sears. Asking $55,500. 592-0525.

BY OWNER, $75,900. 5 BEDroom, large kitchen, front room, family room, many extras. Built in 1973 on ¼ acre lot. 923 Verdier Ave, Brentwood Bay. Phone 652-3703.

HOUSE AND 2.3 ACRES FOR sale - Highlands, 4 bedrooms, 2 baths, large living room and dining room, kitchen and laundry room, needs some finishing work, owner moving. 1306 Munns Rd.

BRAND NEW $45,000
3 bedrooms, 1104 sq. ft., fireplace, private patio, large treed lot. Builder will plant lawn. $1250 down. Open House Sun. 12-5 pm. 483 Carson. 478-4795.

SAVE MONEY
Buy from the owner, Open House, Saturday at 1432 Holly St. 2 bedrooms plus den, fully renovated, separate garage. $47,500. 595-4958.

FOR SALE BY OWNER, 3 BEDroom strata title duplex, Colwood area. Feature wall, fireplace, wall to wall, 1½ baths, $2,000 downpayment and assume mortgage. Phone 474-2665.

GORDON HEAD
Cozy 2 bedroom home, fireplace, new carpet, fruit trees, workshop, offers on asking price of $51,900. 477-0632.

VIDCO

Commercial-Residential
Real Estate
31 Bastion Sq. 388-4232

BY OWNER, 3 BEDROOM, NEW wiring, new oil furnace, basement, Burnside School area. $38,000 595-8060 after 6:30pm

EAST SAANICH, BEAUTIFUL seaview - beside experimental farm. Large quality home, $120,000. Call owner, 656-4956.

BY OWNER, ONE BEDROOM home - plus - separate cottage, rented at $165. Near Jubilee, $37,900. Call 595-4948 after 5:30.

BY OWNER 3 BEDROOM, Esquimalt area, 10% assumable mortgage, excellent condition asking $49,500. 386-2366.

2 BEDROOM SOLID WELL maintained, Shelbourne location, commercial zoning on 2 sides, phone 388-6515.

253 COUNTRY HOMES and PROPERTIES

HEAR OPPORTUNITY KNOCK!!
—Waterfront potential subdivision, Wellington District. Over 14 acres. Services close. Much popular demand for this area. Asking $225,000.

—Mobile home park with 52 sites and approx. 25 acres in rapidly expanding resort area. Many extras included. Asking $670,000.

—Mobile home park with 25 sites in Victoria's western community. A rare beauty. Asking $299,000.

—Potential subdivision of 11 strata lots in a West Coast village. $69,900. or first reasonable offer.

For these and other investments (we have something for everybody), please phone RALPH NEWTON-WHITE at 598-3321.

EXCEPTIONAL $225,000

Large ranch-style home on five acres in Central Saanich. Property includes a small barn with fenced grazing land, excellent exposure with distant water and island views. This home has everything approx. 3600 sq. ft. on main and 1500 down, 4 bdrms on main, 2½ baths, fireplaced family room, gourmet kitchen, view dining room and a quiet, sunken livingroom. Go downstairs to the billiard room, 2 more bedrooms, den, workshop, and 1½ baths. There's room for a swimming pool in a planned location off the main floor. Shake roof courtyard entry, irreplaceable at this price. MLS.
GRAY LAITE 656-5267
SIDHASLAM 477-1994
NATIONAL TRUST 595-2121

BRING A PONY

And you won't want to leave this 4-bedroom, 3-level split. Supersized living room with feature fireplce and a family-size kitchen. Over 2,000 sq. ft. with 3 baths. Double-attached garage and workshop, all on 1.76 acres of flat, cleared, fenced property. Where? SOOKE VILLAGE CORE. PRICE??? $79,900, subdivision potential. MLS. Contact BILL KOZAK at res. 642-3709, office 386-6164. CASTLE PROPERTIES LTD.

REDUCED $14,500 12 ACRES

The owner says sell! Bring me an offer! Located on Oldfield Rd. This choice property is approximately two-thirds cleared and has an irrigation pond. The home is large, modern, and suited for family living. The asking price of $145,000 is far below replacement costs.
IAN BOORMAN
595-1535 Res. 592-3335
BOORMAN INVESTMENT CO. LTD.
2045 CADBORO BAY RD.

SUNNY SAANICH ACREAGE

Lovely, older home situated on sloping 1.81 acres offers peaceful living close in. 3 bdrms and den, large living room and separate dining room. Plus galley kitchen and spacious veranda for lazy afternoons. Great workshop and fruit trees $87,500. MLS 38347.
JACK DAVIS 386-3494
CENTURY 21 Westerrt Homes
1037 Cloverdale Ave.
386-3494 (24 hrs.)

MOUNTAIN VIEWS

Manzer Rd, off Sooke rd, near 17 mile house.
3 year old, 3 bedroom, full basement home, 1½ baths, 12 X 20 sundeck, wall to wall carpet, fireplace, modern kitchen, 10 X 12 dining room, many extras.
.43 acre fully landscaped lot on a quiet no thru rd. 10 minute walk to private beach.
$57,900 642-5849

253 COUNTRY HOMES and PROPERTIES

W. SAANICH RD. 11.75 ACRES

3 bdrm home, two revenue cabins, corral, meadows. City water and wells. Try $37,000 down on asking price of $185,000.
GLENN NICHOLLS
598-5144 598-7689
T. L. Mann & Associates Ltd.

SOMETHING DIFFERENT

Deluxe double "A" frame on 10.9 acres with pond, creek, 3400 sq. ft. — 4 bedrooms plus suite. 15 miles from town. Expensive.
David Scott 385-3435
P. R. BROWN AND SONS

OVER 1 ACRE, PARTIALLY treed, no step 1575 sq. ft., 3 bdrms, family room off kitchen, separate D.R. and large L.R. Extras include dishwasher, attached 2 car garage. Deep Cove area. $78,000.
656-5337 Ted Phillips 656-5584
BLOCK BROS. REALTY LTD.

HOBBY FARM

5.5 acres in Central Saanich. All buildings and fences app 4 yrs. old. Offers on $127,500. MLS.
KRIS GUDJONSSON 721-3571
CANADA TRUST 595-5131

$79,900 THIS IS IT! EXPERImental Farm area. Acre of privacy and seclusion on no through street with a panoramic seaview. 3 bedrooms, separate garage, separate workshop. 656-6517.

SAANICH PENINSULA PROPERTIES LTD.
2254 Beacon Ave., Sidney 656-4000

GORDON HULME LTD.
Sidney Saanich Peninsula
656-1154 2444 Beacon Ave.

256 WATERFRONT PROPERTIES

DUNSMUIR 388-7868

ON THE LAKE PARK LIKE SETTING

OVER ⅓ MILE OF LAKE FRONTAGE ONLY 15 MINUTES FROM VICTORIA. OFFERS COMPLETE SECLUSION YET IS SITUATED ON PAVED ROAD AND HYDRO. SUPERB LEVEL BUILDING SITE ONLY FEET FROM POLLUTION FREE FRESH WATER LAKE WITH SAND AND GRAVEL BOTTOM AND EASY ACCESS. IDEAL FOR SWIMMING, CANOEING AND FISHING. CLOSE TO FAMOUS SALMON FISHING GROUNDS AND @ GOLF COURSES. TOTAL PACKAGE IS 55 ACRES OF COMPLETE PRIVACY AND CAN BE SUBDIVIDED INTO 10 ACRES PARCELS. THE ASKING PRICE IS ONLY $325,000 WITH GOOD FINANCING AVAILABLE.

CALL EVAN WILLIAMS 388-5464 Pager No. 745

SAANICH PENINSULA WATERFRONT 2.3 ACRES

APPROX. 218 FEET ON THE WATER. LOTS OF TREES PLUS SUMMER HOME. POSSIBLE SUBDIVISION OR PRIME HOLDING PROPERTY. NOT MANY PROPERTIES OF THIS SIZE LEFT. CALL NOW FOR FURTHER PARTICULARS. BRIAN LAWLESS, 382-7276 OR 598-8323. TOWN & COUNTRY REALTY LTD.

SUPERB WATERFRONT
NORTH SAANICH
The panoramic view from this property is one of the best, stretching from Cowichan Bay right through to Active Pass. The residence has been up-dated and is immaculate. It consists of spacious Living Room, Dining area, two bedrooms (both ensuite on the main) and modern kitchen. There is also a spare bedroom on the lower level. The 150' of waterfront includes its' own wharf and boat house. The landscaping is such that it emphasizes the view, with lawns, flower beds and rose pergola, together with a number of different fruit trees. As an added bonus, there are a number of sturdy out-buildings on this 1.3 acre property.
For further information and an appointment to view call
FRED PHILLIPS — 385-9765
CHARMAN PACIFIC REALTY LTD.

DUNSMUIR 388-7868

LAKE FRONT

APPROX. ½ ACRE ON CLEAR, RESIDENTIAL, MANAGED LAKE. FULL PRICE $12,950 — $100 DOWN BAL BY VENDOR @ 12% PAYMENTS $145 PER MONTH. CALL ALLAN KLEMAN 656-4242.
DUNSMUIR PROPERTIES LTD.

IRREPLACEABLE

A contemporary home, ideally suited for those seeking close-in location yet residential privacy. Built in 1976 for the present owner, the design features West Coast woods and extensive use of glass including several skylighted areas. Three bedrooms, 2½ baths, gourmet pull man kitchen with fireplaced family room off, heated swimming pool 18x28, boat ramp to approx. 84 feet of waterfront and much, much more $194,500.
SID HASLAM 477-1994
GRAY LAITE 656-5267
National Trust 595-2121

Shawnigan Lake Waterfront Summer Cabin

Living room, Kitchen and bedroom and sun room. This would be good for executive business man to get away from it all. Property is 44x269' situated off Orme Road. FULL PRICE $45,000. Open to reasonable offers. CALL HAROLD WARE CASTLE PROPERTIES LTD. office 386-6164 or res. 385-1580.

256 WATERFRONT PROPERTIES

MINI ESTATE 400 FT. WATERFRONT SOUTHERN EXPOSURE

Superb property offering quiet seclusion within easy reach of Ferries, Airport and downtown Victoria. Modern 8 room residence with many unusual and delightful features including large completely private master bedroom and study suite. Separate cottage in grounds. Very definitely a unique property reasonably priced at only $316,500. JACK MEARS — 598-3321. JACK MEARS OAK BAY REALTY LTD.

OAK BAY — UPLANDS

This prime Waterfront (300'/90m) residence overlooking a beautiful bay is set in an attractive garden (1.55 ac/0.62 ha) with easy access to one of the best sandy beaches via a few steps. Offering gracious living this one level 3400 sq. ft./308 sq. m. four bedroom home has been carefully maintained and tastefully decorated. Being offered at $315,000. Viewing by appointment only with PETER NASH 598-3321 or 592-3473. JACK MEARS OAK BAY REALTY LTD.

RESTLESS AS THE SEA?
Here is a nicely decorated versatile-plan, 1900 sq.ft. waterfront home for you - 2 years in the making. Magnificent ocean setting, 1 hour from Victoria on Juan de Fuca Strait. On school bus route. .89 acre in an area of fine homes near Flea and French Beach. Regretably owner must relocate. $86,000 or less if you are prepared to do some minor finishing when respected builder has completed siding and gutters. 646-2024

FANTASTIC

is the only word to describe this unique lot. Almost an acre of property overlooking the straits and Chatham and San Juan Islands. Ideal for the discriminating individual looking for a place to build a dream home. Located on Shore Way off Paul's Terrace in Gordon Head. Price at $110,000.
CHARRONNE DOUGLAS
388-4232 VIDCO 388-6568

SEMI-WATERFRONT, EXCELlent sea and mountain views, custom built home with large rooms, 4 or 5 bdrms, electric heat in home and in dog house. Well below replacement value at asking price $115,000.
656-5337 Ted Phillips 656-5584
BLOCK BROS. REALTY LTD.

SHAWNIGAN LAKE
Serene seclusion. FISHING, SWIMMING, HIKING. ½ acre with 100' lake frontage and private warf. Over 500 sq. ft. lr. for family living and entertaining. 4 bedrooms, 2 full bathrooms, $95,000. Phone 743-9026 evenings or 743-4712 days.

ONE-THIRD ACRE LAKE front property, approximately 20 minutes from town. Large two bedroom plus full basement home on quiet deadend street. Magnificent views with private beach, fruit trees, cedar trees, garden and garage. Must see, asking $86,900. 478-9196 no agents.

COWICHAN LAKE, SUNNY north side. 3 bedrooms and dining, 2 adjoining waterfront lots, total 188' frontage, 479-3911.

RIVER FRONT, LAKE COWIchan. Log home, 5 bedrooms, basement, family room. $87,500. H.W. Dickie Ltd., 746-5171.

DEEP COVE WATERFRONT, Beautiful large home, beach, moorage. Owner 656-7051.

YEAR ROUND LAKE FRONT home on North Shore Cowichan Lake. 246-9504.

258 CONDOMINIUMS

JUST LISTED Dallas Rd. Area 3 Bdrm./2 Bathrm. $54,900. MLS

Tired of searching for a 3-BEDRM., with the CONVENIENCE of washing facilities IN THE SUITE, only to find it's not in the area you had in mind? Look no further! This HOME-LIKE, 1250 sq. ft., ONE-OWNER ste. offers 5 appliances and garburator, a good-sized PATIO, excellent storage and TWO FULL BATHRMS. Located in a well-run, SMALLER block with COVERED parking — all this only a BLOCK from the waterfront! Don't be sorry — phone NOW for an appt. to view ANYTIME. MLS.

JUST LISTED Stadacona Pk. Area Feature Fireplace 2 Bdrm./1¾ Bathrm. Own Washer/Dryer

DELUXE condo. living is yours in this COMPLETELY self-contained, unforgettable ste. The 17.6x16.6 living rm. features FULL WALL, real old brick F.P. with raised hearth. Spacious kitchen with built-in DISHWASHER and full-sized appliances will take small table and chairs when the dining rm. is just to formal. Ensuite with SHOWER off 15.3x11.4 Master. THERMOPANE throughout. COVERED pkg. Many unique features, such as a WINDOW in the bathrm.! $52,900. MLS. Call today to be the FIRST through!

1300 SQ. FT. Hot Water Heat 2 Bdrms./1½ Bathrms. Underground Pkg.

Elegance was BUILT IN to this remarkably large ste., designed to provide maximum amount of LIVING SPACE. "Fairfield" is your address in this deluxe ste. offering 3 appliances (self-cleaning oven) and garburator. Excellent STORAGE including space or freezer. Don't want to part with that special PET? As long as it's small and can be carried, this 16-unit block says "we understand!" $57,900. Exclusive. Call NOW and you'll understand why we can't say enough about his home!
DONNA FOSS
477-7291 384-8075 (Pgr. 504)
D.F.H. REAL ESTATE LTD.

REALSPAN PROPERTIES LTD.

846 BROUGHTON 388-6454

#401-1188 YATES ST.
2 bedroom, 2 bath, in a quiet well-kept 20 suiter. Large kitchen with eating area, hot water heat; walking distance to town, park and sea. Reduced to $41,000, for a quick sale. See and compare. Call now;
LAURIE COMO
388-6454 479-1179

ROSS BAY
Panoramic views enhance this cozy 1-bedroom condominium in Fairclift Manor. Within 5 minutes walking distance of both shopping and Dallas Rd. This suite is very well priced and includes: stove, fridge and dishwasher. Financing available. Asking $36,500 and open to offers MLS.
GARY BRIDGE
388-6454 595-6968

258 CONDOMINIUMS

P. R. BROWN AND SONS LTD.

OPEN

SAT. 1 to 3:30 — #304-1400 Newport (Prime Oak Bay Area). Immaculate top floor, 1 BR. Adult oriented. Includes heat, free laundry, parking space. Beautiful parklike grounds. What a buy! Asking only $36,000.
385-3435 Roy Anderson 477-5057

UNIVERSITY AREA

Deluxe condominium near Racquet Club and the University. Over 1100 sq. ft. 2 BR. Immaculate condition and well decorated. Feature wall in Master BR. Quiet area at rear west side on 2nd floor. Includes garage parking, games room, swirl, sauna, etc. Sale to include washer, dryer, range, refridge and drapes. Now $39,900.
385-3435 Roy Anderson 477-5057

COUNTRY CLUB ATMOSPHERE

See this Stadacona Centre 1-BDR unit to apreciate the luxury. Custom kitchen with all appliances, eating area, antique brass hardware, formal dining room, stone fireplace, walk-in closet, double glazed windows, large balcony and concrete floors. Sound good? There's more; such as the enclosed swimming pool, Tudor lounge, library, garden courtyard and tennis courts in the adjoining park. All here for $45,900. Well worth seeing! ML.
385-3435 Roy Anderson 477-5057

Kensington Tce. 1025 Inverness 2 Bedrooms

Attractive Ground Level Condo. 1½ Baths, W/W Carpets, Drapes, Fridge, Stove, Dishwasher all included. Sauna, Whirlpool. Billiard Rm., and workshop. Low Monthly Assess. Vacant. Asking $41,500 or offers.
385-3435 AL VICKERS 652-2257

Park Pacific THE NEWPORT BEACH

1375 Newport Ave.

OAK BAY OCEAN AND MOUNTAIN VIEWS:

Spacious and elegant only begin to describe this NEW ground level suite. A delightful floor plan of 1595 sq. ft. PLUS 900 sq. ft. of gorgeous private garden patio area.
This 2 bedroom unit is offered at $125,000. and features the following:
—2 full bathrooms
—in-suite laundry facilities.
—formal size dining and living room with brick fireplace
—kitchen with window, 3 appliances PLUS eating area
—underground controlled entry parking
—luxurious amenities
Victoria's newest prestige address. The Newport Beach provides the intimate atmosphere large buildings lack, yet the privacy and security you desire. Victoria's most experienced condominium builders missed no detail on this 23 suite concrete and block building

OPEN TO VIEW DAILY
from 1:00 to 5:00. For further information or preview showing call George Black, Res. 382-2426, or 388-6275. Pager No. 930.
Park Pacific Apartments Ltd.
383-4124 anytime

JACK MEARS OAK BAY REALTY LTD.

2194 OAK BAY 598-3321

BEACON HILL SEAVIEW $49,900
Newly listed — this delightful 2 bdrm condominium, immaculate throughout, gives you those extras so hard to find. Enjoy the sea and mountain views from this top storey unit. Close to waterfront, park and town. View with ROSELLE JACKSON 598-1093 or COLLEEN HOPWOOD 592-1523 or 598-3321 anytime.

CEDARFAIR FAIRFIELD
Within walking distance of the ocean and downtown gives this home the ideal location. Spacious rooms throughout. Living room with fireplace. Large master bedroom with ensuite: All appliances including dishwasher. Quiet quality building with only 16 suites. This one is worth seeing. MLS #37985. Asking $61,000. Please call GIBBY MCLEOD or BETTY McFARLAND, at 598-3321.
Member
Relocation Services of Canada

SWINERTON'S REALTY WORLD

NOW $44,900 If you want:

—A corner suite
—A panoramic view of the city
—To walk to town, the park and the inner Harbour
—2 bedrooms and 1½ baths
—A concrete and steel building
—A swimming pool, sauna and more
Please call now to view this leasehold listing.
Susan and Jack Betts, 477-4042
385-2481

Kensington Garden Top Floor Corner Suite 2 Bedrooms 3 Appliances All drapes. $37,900

BILL McCULLOCH
479-4487 385-2481
Swinerton, Stewart Clark Ltd.

NEW ON THE MARKET ASKING PRICE $32,900

Colony Park Manor — extremely lovely 1 bedroom with panoramic views. Vendor will finance on a high ratio to a good covenant. Condo includes swirl, sauna, swimming pool, plus! plus! plus! For viewing call Patrick Snow 592-3931 or C. E. Pullan 477-1578 or Island Homes Ltd. 386-7545.

258 CONDOMINIUMS

PANORAMIC VIEWS

—From this super, spacious 2 bedrm. suite, and 2 full baths, of course. Gracious living rm and dining rm. and kitchen with all the extras. There are many features too numerous to mention. Price $89,500. For further info. and viewing call.
RUTH LA CROIX
479-1667 385-8416

PEACE QUIET BIRDS AND TREES

YOU WILL HAVE ALL OF THESE!
Now, on with it! Loaf on either of your two patios and enjoy this beautiful setting or walking directly from patios to enjoy the garden. This huge suite is for those who know and appreciate the Finer Things in Life. Gracious entry, plus thru hall to delightful living rm. and dining rm. Ideal kitchen, 2 large bdrms., master full enste. plus second full bathroom. Loads of cupboards and closets (womans dream). All this plus much more. You'll never regret the day you decide to look at this. For hour leisurely viewing call:
RUTH LA CROIX
479-1667 385-8416
J. H. Whittome & Co. Ltd.

PRICE REDUCED

A foreclosure make this an attractive buy at $29,900. A 2-BR, 2-bath condo in Esq., in an attractive bldg. Could be cheaper than rent.
477-0141 B. SIMONS 477-1449

TIME TO RELAX

And enjoy carefree condo living. Let me show you these choice units.
1. Tastefully decorated 1-BR condo on 2nd level, close to all amenities and on bus line. $25,900.
2. Corner 2-BR unit with large wrap-around balcony. Sauna, swirlpool, game room. $27,900.
3. FP, 2 balconies, in-suite laundry, sauna are the features of this 2-BR unit offered at reduced price of $32,500. Small pet considered.
4. Close to UVic and Mt. Tolmie, this 3-BR, corner unit features 2 full baths, in suite laundry, FP, S appliances. Top quality, priced at $57,500.
CONNY YASEY
477-0141 pger 735 477-8751
THE PERMANENT

OAK BAY

One bedroom suite in adult oriented building close to the sea. Hot water heating, wall to wall carpet, fridge and range. An excellent anti-inflation investment and in good decorative order. Priced to sell at $29,900. Call Art Bedford 592-2090 or 592-2407.

OAK BAY SOUTH $31,000

Very comfortable one bedroom condominium. Elevator and laundry handy. Monthly assessment $50.74, taxes $470.00 before grant. And full use of beautiful garden. Plus option on enclosed heated garage. Sounds good? It is! View with Lynette Delahunt 592-9224 or 592-2407.

MARGETTS & GOWER

OAK BAY PROPERTIES LTD.
2227 OAK BAY AVE.
592-2407

Cedric Steele Realty Ltd. 388-6258

LAUREL POINT OPEN SAT. & SUN. 2-4 P.M. 504-225 BELLEVILLE ST.

Large exclusive one of a kind terrace suite with gorgeous south west exposure. Over 1450 sq. ft. featuring spacious living and dining rooms, 2 large bedrooms, combination den-sun room, 2 full bathrooms. Master bedroom complete with dressing room, huge walk-in closets and 4 pce. bath. Top quality broadloom and 6 appliances, must be seen.
JOHN HUNTER
388-6258 388-6966

KNOWLES REALTY LTD.

384-8101
Corner Suite $30,900
Call to see this charming suite with kit. E.A. plus dining area, balcony and 1 bedrm. Very convenient Hillside area. M.L.038033. Large 1st mtg at 10¼%.
Phone Polly Higgins 592-4111 or 384-8101.

KISS
The lawnmower goodbye.
Say
HELLO
To a carefree lifestyle! View this seaview suite with me in
HAMPSHIRE HOUSE
On the Oak Bay waterfront. $64,900.
JACK PETRIE
598-8736 (res.)
598-3321 (bus.)
JACK MEARS OAK BAY REALTY LTD.

DELUXE TOWNHOUSE ASKING PRICE $54,900

Probably the nicest retirement-oriented townhouse complex in Victoria. Featuring 2 bedrooms, one with balcony. Den or sewing room. Drive-in garage. Complex offers separate accommodation for entertaining. Beautiful park-like grounds. Well maintained. Min. drive to city centre, bus just steps away. Very, very low taxes and monthly assessments. MLS.
Patrick Snow 592-3931
C. E. Pullan 477-1578
Island Homes Ltd. 386-7545

ESQUIMALT SEA AND MOUNTAIN VIEW

2-bedroom and 2-bathroom condominium. Very spacious rooms. Kitchen has eating area with nice stove and 2-door fridg. Neutral wall to wall all over. Good storage. Hospitality room, workshop. Vendor already moved. Urgent sale. Offered at sacrifice price of $37,900. MLS. Call — Have a look — Make an offer.
E. D. PROKOSCH
386-2111 477-2194
386-2111 ROY KAISER 477-6813
MONTREAL TRUST CO.

OPEN HOUSE 129-964 Heywood Ave. Sunday 1-4 PM

The Villa Royalle offers all the amenities that one would expect to find in a prestige property. Ideal for retired folks. 1-Br apartment facing park. $29,500. Don Bacon, Byron Price & Assoc Ltd. 385-2458, Res. 595-6588.

258 CONDOMINIUMS

Oak Bay Border

1-Bedroom
Underground Parking
Available Mar. 1/79
$255.00

LAUREL POINT

Deluxe 2-Bedroom
7th Floor
Lots of Amenities
Ideal Location and View
$700.00
Phone:
HARVEY A. SIMONS
477-7284 Anytime
D. F. Hanley & Associates Ltd.

ONE BE

259 TOWNHOUSES

YOU'LL BE DELIGHTED

when you see this tastefully decorated, 3-bdrm townhouse. Nestled amongst the trees, it boasts of country appeal and cheerful, happy living. You'll find a friendly, young neighbourhood with lots of new friends for your children. Close to shopping, schools and bus. It features 1½ bathrms, full bsmt, sauna, swimming pool and games room. Perfect for a family seeking a prime location at a realistic price. Here's your opportunity to enjoy the status and equity of your own home. MLS. Call today

LEONA EDMONDSON
477-7291 (Bus.) 384-5088 (Res.)
D.F.H. REAL ESTATE LTD.

OPEN HOUSE
Sun. 2-4
#18 - 933 Admirals

Enjoy carefree, luxury living in this bright and spacious TRI-LEVEL home of QUALITY and IMPECCABLE DECOR. Comprises gracious LR with FP, formal Dining Room, large family room with 2nd FP, 1½ baths, spacious master BR and roomy 2nd BR. Features 4 bay windows and pleasant VIEWS of MOUNTAINS and harbour.

REDUCED TO $61,500
ED JUPP 385-2481
Swinerton, Stewart, Clark Ltd.
REALTY WORLD

946 SELKIRK
There Must Be A Reason!

There are only two of these delightful townhomes left in "SELKIRK MEWS", an adult-oriented complex of only six units. Two bedrooms each, fireplaces, and double carports. One at $55,900, the other at $57,900. Why not drop around and see with me. OPEN DAILY 2-4. Any other time just call John Molyard, 386-3585, res. 384-4827. Victoria Realty Ltd.

DUNSMUIR 388-7868

TOWNHOUSES

10% C.C.A. 3 bedrooms, 1½ baths, James Bay. Good financing available. Under $60,000. Interested? Have you revenue property or building lots? We will trade. Call Bing Richards at 388-7868 or 385-3806.

$48,500

Better than a townhouse. This is a strata title duplex on no through street. Has 3 bedrooms, and 1½ baths, Beautiful rock fireplace in living room, dining room, large de luxe kitchen with eating area, laundry room and very large master bedroom. Only 4 years old and immaculate. ML.

FRANK SALE
382-9191 BUS. PAGER. 738
IRENE VAN
382-9191 BUS. RES. 592-9194
THE PERMANENT

Country Side

As Low As $214/mo

for your own 3 bedroom home

For information please call
652-4461 or 386-0897
7925 Simpson Rd.
Open 2-5 p.m. Weekdays
E.Y. Construction Ltd.

FAMILY TOWNHOUSE

Recently listed and ready for occupancy. Located in a beautiful development with pool, sauna and games room. Features include 4 B.R.s upstairs, plus 4-pce. bath, main floor with large kitchen (eating area), nice outlook from L.R., 2-pce. bath, two patios and carport garage. Priced for immediate sale at $48,000. MLS.
386-7721 DALE BRIGGS 592-3978
GARDNER REALTY LTD.

RETIRE HERE
$52,900

Live in the park-like atmosphere of beautiful Village Grove and enjoy the comfort of this 2 bed and den townhome. Features include garage, loads of storage, clubhouse, full time grounds maintenance. Vendor's new home nearing completion so act now.
385-7721 388-6275 PGR 407
DIANE FULLMER
GARDNER REALTY LTD.

HATE GARDENING?

You can spend your leisure hours golfing, fishing or whatever when you own a Village Park Estate townhouse located near all school levels and University. There are 3BR's, 1½ baths, FP in L-shaped LR-DR and a BASEMENT. There is a gov't grant of $2,500 available to a first time home owner. Asking only $44,000.
477-0141 W. MICHAELS 477-4884
THE PERMANENT

PASSMORE PLACE

Two-storey Townhouse in an attractive area with recreation facilities. 3 bedrooms, 1½ bathrooms, modern kitchen and breakfast area with glass doors to a private patio. Large living room with balcony and in-line dining room. Interior design and decor of above-average standard. Covered parking. Offers to asking price of $54,950.
385-3435 JOHN EVANS 477-4452
P. R. BROWN & SONS LTD.

SWAN LAKE

Lovely, spacious, 3-bedroom townhouse with fenced backyard overlooking Swan Lake. Low assessment. Priced to sell quickly at $38,900. Exclusive listing, see it now with FREDDY STARKE 386-6164 or 384-1816. Castle Properties Ltd.

'COMFY CONDO'

Shrangri-la
840 CRAIGFLOWER
3 Bedrooms
1½ baths
Separate storage
$34,500
RAY SMITH 384-8001 (24 Hrs.)
479-7777 (Res.) Royal Trust

'HOLY TOLEDO'

A 3 Bedrm. Townhouse for $25,000.
Cold, Cash
Call Quickly
RAY SMITH 384-8001 (24 Hrs.)
or 479-7777 (Res.) Royal Trust

BEACON HILL PARK

New luxurious 2 bedroom townhouse. 592-0662 $68,900
TULL DEVELOPMENTS LTD.

TWO BLOCKS OFF DALLAS RD, 2 bedroom, garden, small complex, low monthly assesment, $45,000. Drive by, 102-119 Ladysmith, then call owner 388-6997.

263 GARAGES FOR SALE, RENT OR WANTED

GARAGE FOR RENT, $25, 383-9770.

265 HOUSES WANTED TO BUY

URGENT

Gordon Head duplex. All cash. Call today before he buys.
388-7557 Ben Greig 598-3105
Capital City Realty Ltd.

URGENT NEEDED
3 BR house near Willows area up to $80,000 CASH. B. Greig 388-7557 or 598-3105. Capital City Realty Ltd.

RETIRED COUPLE SEEK TWO bedroom house/condominium, Oak Bay, low 60's. Cash sale. No Agents. 592-2752.

265 HOUSES WANTED TO BUY

SASKATCHEWAN FARMER

Needs two or three bedroom home close to bus line and not too far out. Must be nice and cozy. Up to $70,000 cash.
388-7557 Ben Greig 598-3105

CALGARY RETIRED

Urgently requires two or three bedroom home with room for workshop. Cash up to $90,000.
388-7557 Ben Greig 598-3105

MUST BE JAMES BAY

My clients won't look elsewhere. Two or three bedroom home up to $70,000. Cash to you.
388-7557 Ben Greig 598-3105

Small Cheap houses wanted for rental. Require 4 or 5 any area. Cash. Ben Greig 388-7557 or 598-3105.
Capital City Realty Ltd.

HOUSE REQUIRED
$150,000

My cliet is a professional with a large family from Vancouver. He requires: 4-5 bedrooms, a big lot, a desirable location, an easily developed basement (or a big rec room) and a good sized kitchen. If your home is right please call:
Don Marsden 388-6578
Peter Vincent 383-5578
CASTLE PROPERTIES 386-6164

STEVE MOONEY HAS BUYERS FOR:

1) OAK BAY, Fairfield or similar, 2 bedroom plus den (or 3-bedroom) near bus, up to $92,000 cash. May 15 possession.
2) GORDON HEAD, 3-bedroom, full basement, Newish, must have large kitchen eating area, up to $75,000.
If you're thinking of selling please call at anytime
STEVE MOONEY
477-0191 477-4197
Royal Trust

WANTED: CONDOMINIUM

Qualified purchasers for a good view condominium in James Bay or Fairfield. Possession date can be arranged to suit you. Please call if you are considering selling and would appreciate a confidential sale.
SUSAN or JACK BETTS,
477-4042
385-2481, 388-6275, pgr 909
Swinerton, Stewart, Clark Ltd.
REALTY WORLD

WANTED ROCKHEIGHTS OR GORDON HEAD

for out of town buyer arriving at end of month. 3 bedroom plus basement — mid 70's.
MRS. MARILYN WOODWARD
477-2722
Royal Trust 384-8001

10 MILE POINT

I have a qualified purchaser who is desperate for a solid, older home on 10 mile point up to $140,000. He has seen everything presently listed, so no tired listings please. Phone PETER VINCENT (382-7810) or CASTLE PROPERTIES LTD. (386-6164).

CONDOMINIUM
Local buyer requires an impressive condominium in a deluxe building located either in Oak Bay or better areas of Victoria. Price commensurate with unit.
Randy Small 388-6275
Lee Wrobel #654
British American Realty Ltd.
385-1431

WANTED FAIRFIELD

I have several enquiries for homes of 2-3 bedrooms, seperate dining room. Age 15-25 years. If you wish to sell, call Tony Brogan, 388-6275 pager 2471, Fairfield Realty, 383-2244.

I need a 2- or 3-bedroom, basement home. Simpsons-Sears or Cedar Hill area. Extra parking required. Quick decision given. Please call:
383-0516 DEL HOEGI 386-7521
BOORMAN INVESTMENT CO. LTD.
612 FORT ST.

WANTED

Home with basement or upstairs suite or up and down duplex. Single owner wishes to live in suite and rent the rest. Please call CLIFF SALMOND at GARDNER REALTY LTD. 385-7721 or 477-3626.

CASH PAID

If your house is suitable for rental purposes call my Agents, Lee Wrobel and Randy Small, 385-1431.
British American Realty Ltd.

TWO BROTHERS

Urgently require 2 or 3-bedroom home not in Esquimalt. Quick decision up to $49,000. Ben Greig, 388-7557 or 598-3105. Capital City Realty Ltd.

HAVE PURCHASER looking for character duplex in Fairfield area. Phone
JIM DONNELLY
477-0191 477-8855
Royal Trust

268 LISTINGS WANTED

LUCK
Is good planning, carefully executed — that is why we are so successful, so to sell your home fast, call us NOW!
Two for the price of one.
Randy Small 388-6275
Lee Wrobel #654
British American Realty Ltd.
385-1431

270 EXCHANGE REAL ESTATE

QUALITY CCA TOWNHOUSE

3-BDR, deluxe townhome in good up-Island residential area. Features double plumbing, FP, balcony and patio. Full price $41,000. Vendor will trade equity for motorhome or Victoria property. GORDON DOVEY 386-6331 or 721-5049. A.E. LEPAGE WESTERN LTD.

TRADE YOUR CLEAR-TITLE lot or property for my half of 2-yr.-old duplex. 3 bdrms. 2 full bathrms., finished rumpus rm., 6 appliances. Value $59,000, equity $25,000. JIM RANSON 479-5910, Westgate Rlty. 388-9941.

SWAP $30,000 EQUITY IN small commercial building for Vancouver Island waterfront vacation property. 656-2982.

3 BUILDING LOTS, SELL OR trade, 383-4178 before 5, 381-5584 after.

271 LOTS FOR SALE

CHOICE ¼-ACRE LOT, COLwood. All services in. Will trade for 6,000 sq. ft. lot in good location. Value $30,000. 382-5647.

GLENLAKE
Large, level, treed lots. Dead end street, $26,500. 478-7970.

BEAUTIFUL ROCKLAND LOT, $49,500. Byron Price & Associates Ltd., 385-2458.

½ ACRE WITH VIEW IN NORTH Saanich. Open to offers. 595-8697 after 5.

3 BUILDING LOTS, SELL OR trade, 383-4178 before 5, 381-5584 after.

ONE PARCEL, EXCELLENT location, Elk Lake, five acre Zone. Owner 658-5812.

APPROXIMATELY 30,000 sq.ft., 4 serviced lots on McKenzie Ave. Trade possible. 477-0812

FULLY SERVICED ON McKenzie ave, $29,000 or offers. 385-2743.

SIDNEY, 70 X 98.5, FULLY SERviced, Collinwood Rd. 656-3733.

271 LOTS FOR SALE

Park Pacific

Proudly Presents

DEAN PARK ESTATES

PHASE 2 IS NOW OPEN FOR PUBLIC VIEWING

54 additional superb lots in a beautiful natural setting. Most of these new lots have spectacular ocean views of Haro Strait, Mount Baker and the Gulf Islands.
Located in North Saanich on the slopes of Mount Newton adjoining John Dean Provincial Park. Fully serviced lots with a minimum area of 15,000 square feet. Priced from $34,000. Choose your home site now while the selection is the greatest.
Entrance close to Panoramic Recreation Centre on East Saanich Road. From Pat Bay Highway turn off at McTavish.
SALES OFFICE
656-7041
10:30-4:30
OR
ROBERT YOUNG
383-9898
or
388-6275
PAGER No. 821
383-4124 anytime
Park Pacific Investment Ltd.

At BROADMEAD

WE HAVE IT ALL

Sunny seaviews, meadows, private lanes, rocky outcrops, treed seclusion, quail, pheasant and more. If you've been looking for that special spot for your new custom residence, visit us at Broadmead, a community of quality homes, created with care to preserve and compliment its unique natural beauty.

. . . 100-ft. wide lots are not the exception in Broadmead . . . that's our average lot size . . .

. . . space to live, to grow, to enjoy casual country living . . . yet just 10 minutes from city centre

. . . We have an excellent selection of ⅓ to ½-acre home sites available for viewing, priced from $31,500 to $44,500.

TAKE THE FIRST STEP TO BETTER LIVING!

Visit us at our office-display home, 950 Royal Oak Drive
8:30 A.M.-5:00 P.M. 658-5291
or call
Jeannie Dewhurst
Royal Trust Corp.
384-8001 or 658-8980

THE "HISTORY MAKERS"
WHITTOME'S

BUILD YOUR DREAM HOME

½ acre lots you can afford at Shawnigan Lake. 2 good lots at $14,000 and $14,900, one at $12,900. Terms. Perc, hydro, water, ready to build on. Super recreational facilities close by.

1,2 ACRE WATERFRONT

330' beautiful waterfront property near Mill Bay. Perc, power and water in. Here is parklike property close to school. Priced at only $28,000.
To view these lots or for a tour of our fine Shawnigan listings call Joan Stallard 743-5311 or 743-9889.

DUNSMUIR 388-7868

CORDOVA RIDGE
FANTASTIC VIEWS
TERRIFIC OPPORTUNITY

Large treed lot, fronting on two streets. Owner-builder will build your dream home on it. When sewers are in, you can cut off possibly two extra lots, good investment in many ways.

GORGE

17,000 sq. ft. lot nicely secluded with mature trees and some rock on deadend street — terrific for your dream home. Asking only $34,900.

Call Leo Pigert
388-7868 or
598-1975 Anytime

DEVELOPMENT POTENTIAL

Approx. 56,000 sq. ft. vacant land adjacent to UVic. Subject to rezoning offers considered on sale price 5.54 sq. ft. For detail contact.
HERB McDANNOLD
382-9191 BUS. RES. 384-6768

FABULOUS VIEWS

Dean Park Estates, Lot 115, Pender Park Drive, approx. .4 acre. On of highest on street, Sea, Island and mountain views. Easy bldg site, underground services. All offers to $44,000 presented. Must be sold. ML 36669.
HERB McDANNOLD
382-9191 BUS. RES. 384-6768
THE PERMANENT

Serviced Seaview Lots

Located just south of Ladysmith, from $12,500-$14,500. DICK JAMES, 592-2139, 385-2481.

½ ACRE
Willis Point

Nicely treed lot close to sea in this pleasant growing community. To our knowledge this is the lowest priced lot in this area.

$19,900
DOUG BOWEN, 385-2481
Swinerton, Stewart, Clark Ltd.
REALTY WORLD

NORTH SAANICH, ARDMORE Dr, no clearing necessary, sea glimpses, well produces 75 gallons per minute, lot size 154'x240', several fruit trees along edge of property. 479-4266.

271 LOTS FOR SALE

THE "HISTORY MAKERS"
WHITTOME'S

SEAVIEW ACREAGE

35 Acres with views of Maple Bay and Birds Eye Cove. This property has some magnificent trees and would provide ideal building sites. Vendor will carry some financing to qualified purchaser. $114,500. H. 473. PLEASE CALL PHIL LOWE. 748-0381 or 743-4505.

LOTS OF LOTS

SHAWNIGAN LAKE Country Club, 80 x 115, use of private beach, golf, clubhouse, ready for building, $14,900.

WILLIS POINT, Melody Place, lowest priced ½ ac., treed seclusion, all new homes. $18,900.

ARDMORE, Paved Country Lane, Level treed, 140 x 300, app. lac., close to Golf Club. $30,000.

656-4000 K. DROST 656-2427
SAANICH PENINSULA PROPERTIES LTD., SIDNEY

CUAULTA HEIGHTS

VIEW & TREED HOMESITES FROM ¼A TO 2A SERVICED, PERCED

Up Fulton Rd., from Sooke Rd., right on Bexhill and right onto Cuaulta Crescent; or up Walfred from Happy Valley Rd., then left onto Cuaulta Crescent. Sales Persons on sight 2 pm to 4 pm. Sunday, or by appointment. For futher information Norman or Jill Sewell, 658-5713.

PRICE REDUCED
Owner Must Sell!

ARDMORE

1.03 Acres. This fully-treed building lot is offered on an urgent sale basis at $31,900. Close to beach. Prestigious area of fine homes. Ask about the low taxes. MLS.
ERNIE BRIMBLECOMBE
477-7291 384-8075 (Pgr. 969)
D.F.H. REAL ESTATE LTD.

REYNOLDS CONSTRUCTION

Specialists in custom design and finishing from the planning stages right through to the finishing touches. Have a home built for you, to fit your needs, that you can be proud of for years to come. To have home finished for summer call our Exclusive Agent SHANE BEFURT CASTLE PROPERTIES LTD. 386-6164 or 479-0010 anytime.

FOUR BUILDING LOTS
$33,000

Saanich East, close to town, fully serviced, ready for building. Wayne Butterfield 383-0408, Julie Manness 384-3866, Pac West Internation Real Estate Brokers Inc., 388-6161.

LAST CHANCE

To have a CUSTOM BLDG. house built in prestige subdivision 2 blocks from UVIC, ALL SCHOOLS AND RACQUET CLUB. Just a few lots left to choose from. Do some of the work yourself and save money. Financing and floor plans available from the Contractor. Mrs. Pat Saulnier, Kasapi Const. Co. Ltd., 538 Dupplin Rd. at 386-6191 or res. 384-2197.

HIGH DONCASTER LOT

$24,500 . . . A great investment lot or the ideal location for a creative designer to try his hand. . . . A solid rock foundation for those who want something different in living and landscape. . . . Spectacular views! At this price where can you find a better deal?
477-1781 Raym Forbes 388-7557
Capital City Realty Ltd.

SUPERB LOTS

1. JOHN DEAN PARK ESTATES Get back to nature on these lovely treed secluded ½ acre parcels. $29,500.
2. ROYAL OAK — Views, convenient to all amenities and fully serviced. Starting at $26,900.
THESE LOTS ARE MOVING QUICKLY SO ACT NOW!
GLENN NICHOLLS
598-5144 598-7689
T. L. Mann & Associates Ltd.

2 ACRES—COLES BAY

Just a short walk from the water, partially cleared, well dug, driveway and fence — absolutely beautiful secluded site in an area of fine homes. $49,500.
386-7521 PETER DUECK 479-9909
GAIL WEINBERG
595-1535 477-4467
BOORMAN INVESTMENT CO. LTD.
2045 CADBORO BAY RD.

$27,900, BLDG. LOT

Over 70 ft. frontage on quiet cul-de-sac surrounded by newer homes. Take a look at Moorgreen Pl., off Blenkinsop Rd., past Cedar Hill X Road, ideally situated close to amenities. Call HAL BARBER, 382-8101 or res. 385-1047.
National Trust Co.
3440-A Douglas St.

Central Saanich

LARGE LOTS (10,000 SQ. FT. PLUS) FOUNDATION AND PLANS INCLUDED, FULLY SERVICED AND CLOSE TO THE SEA. 10 LOTS AND 8 DIFFERENT PLANS TO CHOOSE FROM. PRICED FROM $26,000 TO $29,000. CALL 385-6211, EVE. 598-1737.

UPPER BROADMEAD

Seclusion with extensive seaview, facing Mount Baker in area of quality homes. Well elevated lot in quiet cul-de-sac. Many mature trees. 944 Deerwood Pl. Turn left off Amblewood. Plans included. Title clear but, with reasonable down payment, owner will finance. 478-6606.

BUILD A SPECIAL DUPLEX. Choice location in attractive residential area close enough to town for an early morning walk or jog around Cedar Hill Golf Course. Clear building site fully serviced underground. See unique custom duplex plan with 4 BR family home annd 2 BR for rental or parents. Asking $39,900. Please call 385-5461.

GORDON HEAD

107 ft. wide by 84 ft. deep with some perimeter trees for privacy, no rock to contend with and not a subdivision. Serviced and ready to go! $31,900.
STAN TRONT 477-2829
HENDERSON REALTY LTD.
385-9741

BRENTWOOD
LLANFAIR CRESCENT
Large, treed lots, all underground services, curbs and paving. Deluxe area of fine homes. $28,500 to $37,000, terms. Off Wallace Drive south of Marchant Rd.
MARCONI REALTY 386-3941

COLWOOD
Large treed lot in an area of good homes on a quiet street. Asking $25,000.
478-5561 BOB PAUL 478-2477
BLOCK BROS. REALTY LTD.

76X130 FT. FULLY SERVICED lot, Gordon Head area with possible seaviews. Mrs. Pat Saulnier, Kasapi Const. Co. Ltd., 538 Dupplin Rd. at 386-6191 or res. 384-2197.

271 LOTS FOR SALE

2 ACRES SEAVIEW

Drive by Anderson Cove Rd., East Sooke. Last lot on left. Paved road, hydro, drilled well, no rock. Now only $28,000. 386-6655. Eve.

SAANICHTON

Large lot with good view over Woodwyn Farm. Just $22,900.
Call: Graham Ireland.
Res.: 595-8845. Island Homes Ltd., 386-7545.

GOOD BUILDING LOT

Quiet cul-de-sac 60'x120' $25,900.
JACK KINNIS
388-4434 384-8920
WESTMONT REALTY (1977) LTD.

BEAUTIFUL BRENTWOOD
26 lot unique sub-division. All sizes 6142-1040, own park, underground services, trees and boulevards, close to ocean and schools; class A development. Starting $23,800. 652-2346.

CADBORO BAY — VISTA BAY ROAD. Two exceptional treed lots with some view of Cadboro Bay and Yacht Club. $50,000 and $55,000. Byron Price & Associates Ltd. 385-2458.

STRAWBERRY VALE
¼ acre sewered lot on Hastings St. Near school and bus line. Country setting within 4 mile circle. 479-7894.

BRENTWOOD BAY, SERVICED lot, 12,000 sq ft, level, adult trees on 3 sides, fruit trees and ornamentals. Fenced and lawned. $24,900. 652-2087.

LAKEFRONTAGE BUILDING lot on Florence Lake Rd., Municipal water, priced at $25,000. Gerry House 748-4023 Capital City Realty Ltd. 388-7557.

LARGE WOODED LOTS. SERVICED, 3 M CIRCLE ON MINA AVE. FROM $28,500. CALL VIDCO 388-4232.

CORDOVA BAY
Only 2 lots left, reduced to $26,000 each. 80x125. Inquire Monarch Holdings Ltd, 592-0711.

COLWOOD, SINGLE FAMILY lots in small subdivision, cleared and ready for building. $24,000-$26,000, terms. Phone 592-9548.

273 PROPERTY FOR SALE

DUNSMUIR 388-7868

$49,900
YOUR OWN

10 acre estate — to have — hold — and explore with your dog. Eventually your own castle high up the drive with tremendous views. All this for as little as $1000 down. Best buy in town. Call Allan Kleinman or Evan Williams. Dunsmuir Properties 388-7868.

$185,000 and HOLDING

1.6 acres with an older home in this key location. Its future is still undecided and the property is priced accordingly, works out to approx. $2.65 per Sq. Ft. Good value. Phone for details.
GRAY LAITE 656-5267
SID HASLAM 477-1994
National Trust 595-2121

RARE OPPORTUNITY

Acreage within 4 mile circle of Victoria.
4.53 Acres with Lake Frontage
5.15 Acres with Lake Frontage
10.10 Acres with Lake View.
All have Blenkinsop Rd. Frontage.
388-4434 ARNOLD MARR 477-6233
WESTMONT REALTY (1977) LTD.

5 LEVEL ACRES, NORTH Saanich, pasture, some trees, well, hydro, sea glimpses. Ready to build, $79,000 or offers. 652-4826.

16.46 ACRES, TREED, CREEK, possible subdivision, $2500 per acre, 743-2958.

274 PROPERTY WANTED

WANTED IN UPLANDS

Looking for a large building lot anywhere between Ten Mile Point and Cattle Point. This is not a request for a listing, but an attempt to find a lot to suit a special client.
CHARRONNE DOUGLAS
388-4232 VIDCO 388-6568

Calgary accountant arriving soon wishes to purchase home in Central or North Saanich. Must have dining room and at least ¼ acre up to $75,000. CALL HAROLD WARE, CASTLE PROPERTIES LTD. Office 386-6164 res. 385-5180. CASTLE PROPERTIES LTD.

Building Lots Wanted

Victoria area quick decissions. FREDDY STARKE, CASTLE PROPERTIES LTD. 386-6164 or 384-1816.

SMALL LOTS
We pay cash for reasonably priced small lots in Greater Victoria area. Kasapi Construction, 386-6191.

½ TO 2 ACRES TO BUILD ON. Realistic price. View preferred. View Royal-Metchosin area preferred, other locations considered. 479-9168.

280 ACREAGE FOR SALE AND WANTED

Century 21 WESTERN HOMES
1037 Cloverdale 386-3494

45 ACRES HIGHLANDS

45 interesting acres, located close to town and near McKenzie Lake. Privacy, seclusion, all on your own estate with a reasonable price of $99,000. (36498). Call now NEIL R. MACDONALD, 386-3494 (24 hrs.).

5 ACRES SAANICH

Five acres of rocks and trees, offering privacy and seclusion, and well priced at $39,500. (37247). Call now to view. NEIL R. MACDONALD, 386-3494 (24 hrs.).

1.6 ACRES SAANICH

Near the new hospital, 1.6 acres of cleared pasture land, perfect for animals and your new home and affording nice valley views. (36538). Well priced at $42,900, call now to view. NEIL R. MACDONALD, 386-3494 (24 hrs.).

182 ACRES

Can be subdivided — has water and good access. 15 miles from town. $1500/acre or offer.
DAVID SCOTT 385-3435

10 ACRES

MAKE AN OFFER! Two lots left at asking price $44,750. Vendor will look at all serious offers. Each lot has some meadow, double creek frontage and trees. Located in Sooke. For more information call
DAVID SCOTT 385-3435

1035 ACRES — PEDDAR BAY — NEW LISTING

Approx. 1-acre treed. Old Barn. Balance in pasture. 1320' road frontage. Close to Marina. $80,000. ML 38624.
DAVID SCOTT 385-3435
P.R. BROWN & SONS LTD.

10 ACRES TO SELL OR TRADE for house in Saanichton area. 652-4942.

2 ACRES FOR SALE IN METchosin, Phone 478-5407 after 5.

280 ACREAGE FOR SALE AND WANTED

10 ACRES

—Close to experimental farm
—Piped water.
—Facing two roads.
—Price $154,000
—FRANK SALE 382-9191 Pgr 738
—IRENE VAN 592-9194
—THE PERMANENT 382-9191

150 ACRES

—Lots of timber.
—On Sooke Road.
—Subdividable.
—Price $250,000.
—FRANK SALE 382-9191 Pgr 738
—IRENE VAN 592-9194
—THE PERMANENT 382-9191

CENTRAL COLWOOD ACREAGE

Consisting of approval for four, large, residential lots with possible potential for three additional lots in future. Balance of property includes portion for proposed Millstream Road exension and approximately seven acres designated for institutional use. Property is located adjacent to the proposed new town centre in the Western Community plan. Offers invited on asking price of $10,500 per acre on total acreage of 16.54. For information call
ALMER OLSON 384-8001
Royal Trust Corp.

SAANICH ACREAGE 100% ARABLE 14.6 ACRES

Just north of Cordova Bay, in a protected valley, lies this prime farm acreage. The rich soil is flat, with a slight easterly slope toward the ocean. Great potential for vegetable or livestock with its proximity of Victoria, and natural rural setting, this property is an excellent investment. $129,000. For more details please call:
Residence Brent Gerrett Office
598-7634 388-5464 477-1841
Pgr. #552
Block Bros. Realty Ltd.

Proposed (27) Strat Lot Subdivision
5.7 Acres — $185,000
CHERRY POINT

For information call
RAY SMITH
479-7777 or 384-8001
Royal Trust

PRIVATE SALE 37 ACRES

Otter Point Rd. 4½ miles from Sooke. Subdivision of property into 3 ten-acre minimum parcels, partially completed will preliminary approval obtained. Some road work and hydro insulation to complete. Excellent potential—Must sacrifice—$65,000. Phone 385-1383 (Mon. to Fri. 9-5) ask for Mrs. Crouter.

$3350. PER ACRE TRADES CONSIDERED

Four parcels of 2 plus acres each. Treed with good road frontage and various building sites. Sooke area. Vendor will consider carrying and or trades. GORDON DOVEY 721-5049 or JOHN MACDONALD 384-9160. Office 386-6331, A.E. LEPAGE WESTERN LTD.

2 ACRES West Saanich Rd. Area

Lovely rolling pasture loud on paved dead end street. Two wells on property priced for quick sale at $47,900. EXCLUSIVE listing with FREDDY STARKE 386-6164 or 384-1816 CASTLE PROPERTIES LTD.

40 ACRES 4 MILE CIRCLE

Near Blenkinsop Rd. zoned to 5 acre parcels, first time on market, owner must liquidate, $10,000 per acre. Please phone 384-3155

80 ACRES 4 MILE CIRCLE

Near Blenkinsop Rd. gentle sloping, beautiful holding property, presently used as farm, $7000 per acre. Please phone 384-3155

PRIVATE SALE: DUNCAN Hobby Farm, 5.14 beautiful acres, year-round trout creek, recently renovated 5-bedroom house, 1-bedroom rental house, barn, chicken coop, lots of fruit and nut trees. Many extras. $79,500. 748-9808.

DEEP COVE

Beautiful water view, gently sloping. The choicest land in Victoria. Opposite famous Deep Cove Chalet. 33 Acres. $450,000. Please phone 384-3155

RESPONSIBLE ADULTS REquire acreage for grazing horses with or without house. Reasonable rent or rent-to-purchase. 386-0305 or 382-6852.

BY OWNER, 6 ACRE BUILDING lot, half farmable, fruit trees, view, 15 minutes from downtown, $72,500. 477-1219 after 5 pm.

40 ACRE FARMLAND

3 minutes from new Helmcken Rd. Hospital. Beautiful land. $360,000. Please phone 383-6713

285 UP ISLAND PROPERTIES

THE "HISTORY MAKERS"
WHITTOME'S
QUAMICHAN LAKE

A 13.67 lakefront estate for the gentleman farmer. Tudor style house features 4 bedrooms with 4 piece ensuite off master. Spacious living room and separate formal dining room both have fireplaces and both overlook formal rose garden, ornamental shrubs, fruit trees and Quamichan Lake. Recreation facilities include grass tennis court, outdoor pool and cabana with sauna. Two self-contained cottages produce gross revenue of $420.00 per month. Barn and 3 car garage in good condition.
MAYNARD CORNELSON
746-6161 748-3293
J. H. Whittome & Co., Ltd.
68 Station St., Duncan

WHAT AN OPPORTUNITY

Highway frontage, plus 3 bedroom home on 1.2 acres. Large well built home with large bright kitchen, family room, living room and dining room, 2 bright bedrooms upstairs and 1 down. Lots of fruit trees. Lovely landscapped yard PLUS 2,000 sq. ft. workshop with separate meter and heavy duty wiring. Greenhouse and other out buildings. Terrific highway frontage. Is ideal property for commercial or industrial enterprise. Priced for quick sale, just $64,900. For further information please call DIANE ADAIR at
HW DICKIE LTD
70 GOVERNMENT ST
DUNCAN, B.C.
V9L 1A1
746-5171 OR 746-6793

½ ACRE LOT IN QUALICUM. Lot 44 on View Road. Asking $9900 or best offer, 246-4188.

CABIN AND LOT IN PORT Renfrew, $15,000 or offers. 385-8055, after 4.

WATER VIEW, DOUGLAS Hill. Executive 4 bedroom, $94,500. H. W. Dickie Ltd., 746-5171.

VIEW LOT, SHAWNIGAN Lake, $13,500. H. W. Dickie Ltd., 746-5171 or 746-6329.

285 UP ISLAND PROPERTIES

malahat realty ltd.
P.O. Box 40
Mill Bay, B.C.
743-8525

Custom-Designed Home With Seaviews

Beautifully planned and custom-built home north of Mill Bay in executive area of nice homes. Over 2,000 sq. ft. of living area including large sunken living room with brick FP, dining room, spacious kitchen with family room off, 4 bedrooms, 2 full baths, plus 2-pce powder room. Large sundeck with seaviews, 2-car enclosed garage, thermopane thruout. An immaculate and confortable home you'll be proud to own. Owners are being transferred and are realistic at $79,900.

Quality Home With Shawnigan Lake Views

Vendor has used only the best in materials and workmanship in this 3-bedroom home south of Shawnigan Village. Finished on both levels with large sundecks, plush carpets, floor-to-ceiling white rock fireplace, extra insulation, thermopane windows, heavy duty wiring. Basement is self-contained for in-law suite. Asking $59,900.

Good Starter At $39,500

2-bedroom mobile with built-on 3rd bedroom 12x18, and carport and utility. Excellent garden soil and water supply. Well-treed property, 1 acre in nice area just north of Mill Bay.

Attractive Rancher On 2 Acres

Geared to the family with horses, and/or other animals. Excellent quality with 4 bdrms, thermopane, 1½ baths, cleared, level property, good soil for growing, owner will carry to qualified purchaser. Mill Bay area. Near riding stables. $79,500.

5 Bdrms, $56,900

Quality family home in popular Cowichan Bay area, just south of Duncan on sewer and water. Floor-to-ceiling fireplace, good carpets, 2 full bathrooms, easy care lot. Vendors moving to Alberta.

Seclusion On 1½ Acres

Just listed, this new 3-bedroom full basement home in Shawnigan Lake area. Excellent quality workmanship and materials throughout. Double glazing, Franklin fireplace, well-treed property. Asking $61,900.

Mill Bay Mini Estate

Excellent Tudor-style 3 or 4-bedroom home on 1 acre, many extras here include leaded windows, built-in hi-fi, heatilator fireplace, property is all fenced and cleared, 2-stall barn has hay storage and tack room, ideal for family with horses and/or other animals. Asking $87,500.

To view above properties, please call:
Lisa Madigan
746-6990
Tom Burdge
743-9398

THE "HISTORY MAKERS"
WHITTOME'S

MAPLE BAY

For those who can afford $165,000 this home represents exceptional value. Over 3500 sq. ft. of finished living area offers up to 4 bedrooms, den, family room, dining room, sunken living room, 3 full bathrooms, and more. But it's not the size that's impressive in this home — it's the finishing materials and workmanship. On 1.7 acres of Maple Bay seaview property. Priced below replacement cost.

SHAWNIGAN LAKE

Located on the east road on 1.8 acres, this customized Lindal home offers terrific views of the lake. Lake access across road. Huge family room off kitchen has rock fireplace and open ceilings which add to the casual comfort of this home. Separate living room for formal entertaining has magnificent white stone fireplace. Many bonus features. Price takes into consideration a small amount of finishing required. Only $89,500.

COBBLE HILL
Ten acres, near river. $42,900

MAPLE BAY WATERFRONT
3 parcels, approx. 2 acres each, now available from 475,000 to $89,500.

PAUL OSBORNE
746-6161 or 746-5329
J. H. WHITTOME & CO., LTD.
68 Station St., Duncan, B.C.

NANAIMO IS BOOMING!

Here are some of our recent listings in Nanaimo:—
(A) Potential 16 lot subdividable property. Over 5 acres, three waterfront lots, many with water views. Water, power and trunk sewer on the site. Real opportunity for established builder. Transferrable mtge. of $92,000 @ 10¼%. Sale price $155,000.
(B) Two 4.28 acre mini farm sites near new Duke Point harbour dev. Good soil, land rough cleared, proven wells adjoining property. Offers to $37,900.
(C) Sea view building lot in all new subdivision. Bsmnt dug and building plans go with the deal. $16,500.
HUMPHREY GOLBYORVILLE WHITE 592-7220
HENDERSON REALTY LTD.
385-9741

THE "HISTORY MAKERS"
WHITTOME'S

$700 DOWN

Government Grant $2500 if you qualify. Balance at 10% with monthly payments of $130 p.m. This can put you in your own (mobile) home. Phone now. 743-5573 Ann Dusseau 746-7353.

SHAWNIGAN L.

Brand new, Executive quality, superb log home, close to Lake and golf course. Almost 3,000 sq. ft., spacious LR, DR, 2 BR, 1½ bath, den, kfam rm. Heatilator FP, w/w/cptg, sundeck, balcony, rec vehicle height carport, 200 amp wiring, etc. 2753 Linden Lane. Must be viewed. Offers to $129,000. ML 37213 on 2 acre pptv. Potential subdivision. At your service, anytime.
HERB McDANNOLD
482—9191 BUS. RES. 384-6768
THE PERMANENT

3 BEDROOM WATERFRONT home, Comox Valley, secluded area, $72,900. Private sale, no Agents. 112-339-6008 evenings.

285 UP ISLAND PROPERTIES

BY OWNER 10.32 ACRES, LOcated nine miles South of Nanaimo. One-half in fenced pasture, remaining in timber. 1196 sq. ft. three bedroom home, extra finished rooms in full basement. Out buildings, large machine shop and barn combined. $93,500. 112-245-3901, PO Box 748, Ladysmith.

2¼ ACRE HOBBY FARM WITH 2 bedroom log house, wall to wall throughout, fireplace, dining room, carport, double garage, double fenced lot with barn. 3 miles south of Duncan, $59,900. No agents please. 479-2343, 748-4872.

COWICHAN LAKE
Older 2 bedroom house with basement and double carport on 100x300 lot at Youbou. Southern exposure with full view of lake, $28,500. 656-4479 anytime.

FOR SALE BY OWNER QUALity built 3 bedroom, basement home, large assumable mortgage at 10¼%. 748-9746. No agents.

290 FARMS FOR SALE AND WANTED

"Horses, Cows, Chickens, Pigs and Turkeys"

Old MacEmery has a farm ... a big barn for your animal fri

Deaths and funerals

305 DEATHS and FUNERALS

BOULTER — On February 16, 1979, in his 94th year, Charles Boulter of Oak Bay Manor and formerly of 2548 Empire St. and Kerrobert, Sask. He leaves his loving wife, Agnes; one son, Ted, North Vancouver; two daughters, Mrs. R. Boyden (Joyce), Victoria, and Mrs. D. R. McCarroll (Mary), Calgary; eight grandchildren and four great-grandchildren; a brother, Dick, in England. Predeceased by son Thomas in 1977. A First World War veteran, he was a life-time member of the Royal Canadian Legion, Kerrobert, Sask.

Memorial service Monday, February 19, at 3:00 p.m. in the chapel of First Memorial Services, 4725 Falaise Drive, Padre Tony Roberts officiating; cremation. Flowers gratefully declined. If so desired donations may be made to the Royal Canadian Legion, Brittania Branch #7, Blanshard St., Victoria. Arrangements through the Memorial Society of B.C. and FIRST MEMORIAL SERVICES Ltd.

CRIGHTON — Suddenly on February 13, 1979, Kenneth Crighton of Victoria in his 44th year. Survived by his loving family and many friends.

Private family cremation was held. Arrangements through First Memorial Services Ltd.

GIACOMINI — On February 17, 1979 in Victoria, Mr. Peter Paul Giacomini, aged 84 years, a pioneer resident of Jordan River, born in Italy. He leaves his loving wife, Kathleen (Joe); brothers and sisters in Italy; two nieces and one nephew in Oregon, at present in Victoria.

Funeral service on Tuesday, February 20 at 10:00 a.m. in ST. ROSE de LIMA CHURCH, Sooke, with Fr. W. Mudge officiating. Interment to follow at Colwood Burial Park. (Flowers gratefully declined. Friends so desiring may donate to the charity of their choice.) McCall Bros. Funeral Directors in charge of arrangements.

HARRIS — In Mount St. Mary's Hospital on February 15th, Mrs. Gloria Marie Harris (nee Wilson) aged 60 years of 535 Island Road, daughter of the late Charles and Dolly Wilson and sister of the late Albeck Wilson and Dr. Rodger Wilson. She is survived by her loving husband, Dennis E. Harris and three children; Pamela, Terry and Leila. Mrs. Harris was a graduate nurse of St. Paul's Hospital and served as a nursing sister with R.C.A.M.C. during the Second World War.

Funeral service will be held on Saturday, February 17, at 1:30 p.m. in St. Andrew's Cathedral. Father M. Costelloe officiating. (Pall bearers will be Terry Harris, Edward Harris, Ken Wilson, Jack Todd, John Robitaille), followed by interment in Ross Bay Cemetery. In lieu of flowers, donations if desired may be made to the Multiple Sclerosis Society. Hayward's Thomson and Irving in care of arrangements.

McDONALD — On February 16, 1979, at the Royal Jubilee Hospital, Michael Francis McDonald of 2639 Victoria Street, born in Glace Bay, N.S. He is survived by his brother, John A. of Victoria and sister, Mrs. Elizabeth Ann Campbell of Ottawa, Ontario.

PRAYERS will be offered on Monday, February 19 at 7:30 p.m. at ST. PATRICK'S CHURCH, 2060 Haultain St. MASS will be celebrated on Tuesday, February 20 at 10:00 a.m. at ST. PATRICK'S CHURCH. Interment to follow at Hatley Memorial Gardens. (Flowers gratefully declined. Donations, if desired, may be made to the Cancer Fund, 857 Caledonia Ave.) McCall Bros. in charge of arrangements.

MacDONELL — On February 17, 1979, Ronald A. MacDonell. Born on July 10, 1926, son of the late Madeline and Ronald A. MacDonell, grandson of the pioneer Victoria family of John Colbert. Survived by one brother Duncan and sister-in-law Jackie, and three nephews, Allan, Angus and Ian all in West Covina, Calif.; a niece, Jennifer of Victoria; also many relatives and friends.

A Requiem Mass will be said in St. Andrews Cathedral on Tuesday, February 20, at 10:00 a.m.; cremation. Those so desiring may contribute to the Victoria Cancer Clinic, 1900 Fort St. Arrangements through the Memorial Society of B.C. and FIRST MEMORIAL SERVICES Ltd.

RAE — On Wednesday, February 14, 1979, in Royal Jubilee Hospital, Wilfrid John Rae, age 79, Professor Emeritus of the University of Saskatchewan in Saskatoon, late of 406-1725 Beach Drive. He is survived by his loving wife, Margie, at the residence; two sons, John and Lorne, of Vancouver; two grandchildren, Bruce and Susan of Vancouver, and one sister, Gladys Rae of Victoria.

Memorial service will be held on Tuesday, February 20, 1979, at 2:00 p.m. in Oak Bay United Church with Rev. Wm. Van Druten officiating. CUNNINGHAM FUNERAL CHAPEL in charge of arrangements.

SHEPHERD — Dale Richard; died at Edmonton, Alberta on February 18, 1979. Born at Mannville, Alberta, November 6, 1948. Survived by his daughter, Rebecca, Victoria; his parents, Mr. and Mrs. R. C. Shepherd, Victoria; sisters, Mrs. M. Keith, Edmonton; Mrs. P. Leggett, Victoria; brothers, Keith, Victoria; Lynn and Grant, Calgary; his grandparents, Mr. and Mrs. A. Shepherd, Winnipeg.

Funeral services at Edmonton, followed by cremation.

SMITH — Mrs. Charlotte Elma Smith, R.N., in Maui on February 14, 1978, aged 65 years, of 4241 Gordon Head Rd. (Victoria), born in Vernon, B.C. She leaves her loving husband, Duncan; 2 daughters, Mrs. (Loa Kaye) Hodgson, Victoria, and Mrs. L. (Linda) Mottershead, Victoria; 2 grandchildren, Jacquelyn Smith and Nicole Smith; 1 sister, Mrs. W. (Adeline) Acres, Langley, B.C.; 2 aunts, Lottie White, Victoria and Dolly Greig, Vernon; and many nieces and nephews. She was a choir member and devoted life member of St. Aidan's United Church, and a graduate of the Royal Jubilee Hospital. (Charlotte Elma McCluskey, 1936).

Funeral Service in St. Aidan's United Church on Tuesday, February 20, at 1:30 p.m., with Rev. Rae Allan officiating. Private family graveside service to follow at Royal Oak Burial Park. (McCall Bros. In charge of arrangements.)

WELLS — Michael Barry Leicester, on February 14, 1979, at Lady Minto Hospital, Ganges, at the age of 19 years, after a long and gallant fight against overwhelming odds, has gone home to God. He leaves to mourn his Mother, Johnnie; Father, H. Barry; Brothers, Stephen, Simon; Sisters, Judith and Melissa; Grandmother, Mrs. Ethel Campbell of Brampton, Ontario; Aunt Dorothy Bee of Regina, Saskatchewan; Aunt and Uncle, Dr. and Mrs. H. McCracken and Cousins Anne, David, Douglas and Donald of Brampton, Ontario, and countless friends.

Funeral service was held 1:30 p.m., Friday, February 16, in St. George's Anglican Church, Reverend Peter McCalman and Father P. Bergin officiated, followed by interment in the Memorial Cemetery, Ganges. Arrangement by Goodman Funeral Home, Ganges.

308 CARDS OF THANKS

Mrs. Elwood Clum and Family would like to thank the Doctors, Nurses and staff of Royal 4 Jubilee Hospital for their many kindnesses and tender care of my Husband during his illness. Thanks to the Friends and Relatives for the comfort and love experessed in so many ways, flowers, cards and donations to the Heart Fund, and by sharing our sorrow with us, also to the kind Ladies who prepared a delicious lunch. For all these kindnesses we thank you one and all. The comforting words spoken by the kind Gentlemen at the Service will always be remembered by the Family of our Dearly Beloved Husband, Father and Grandfather. The Family.

WE WISH TO THANK ALL those who sent cards and donations to the Cancer Fund during the recent loss of my son Allan Mitchell. Special thanks to Dr. J.P. White, Dr. Gouws and Dr. Gerhard Friesen and nurses of the Jubilee Hospital. Also Rev. Lloyd Pierce.
Mrs. Margaret Mitchell and son Stuart.

309 IN MEMORIAM

BAKER — In ever loving memory of my beloved husband Chris, who passed away Feb. 19, 1972.
The rolling stream of life rolls on.
But still the vacant chair.
Recalls the love, the voice, the smile.
Of him who once sat there.
—Always remembered by his loving wife, Lill.

CAMPLING — In loving memory of my dear wife Mabel (May) who passed away Feb. 19, 1978.
My lips cannot tell how I miss her,
My heart cannot tell what to say,
God alone knows how I miss her,
In a home that is lonesome today.
Ever loved and sadly missed by her husband Ray.

BECKERLEY - In loving memory of my husband James, who passed away February 19th, 1978.
Nothing can ever take away
The Love a heart holds dear
Fond memories linger everyday
Remembrance keeps him Dear
Always remembered and Sadly missed by his Wife Eileen and Children.

CAMPLING:
One year has passed since that sad day,
When one I loved was called away,
God took her home, it was His will,
Within my heart, she liveth still.
Never forgotten dear May
— Eleanor Neill.

THEY SHALL GROW NOT OLD AS WE WHO ARE LEFT GROW OLD, AGE SHALL NOT WEARY THEM, NOR THE YEARS CONDEMN, AT THE GOING DOWN OF THE SUN, AND IN THE MORNING, WE WILL REMEMBER THEM.
WITH GRATITUTE, SANDS

HAYHURST— In loving memory of my dear husband Stephen, who died Feb. 19, 1974.
- Catherine.

310 FUNERAL DIRECTORS

McCall's

SUNDAY
WISE
Mrs. Bessie
1:30 p.m. FLORAL CHAPEL
BEGLAJTER
Mrs. Helena
PRAYERS 7 p.m. FLORAL CHAPEL.

MONDAY
BEGLAJTER
Mrs. Helena
MASS 10 a.m. SACRED HEART CHURCH
RUTHERFORD
Mrs. May Rose
10:30 a.m. FAMILY CHAPEL
CUTHBERTSON
Mrs. Esther
1:00 p.m. FAMILY CHAPEL
LYNN
Mrs. Olive Florence
2:00 p.m. FLORAL CHAPEL
SYMONS
Mrs. Elsie Cameron
3:30 p.m. FLORAL CHAPEL
RUDDICK
Mr. Raymond Henry
4:30 p.m. FLORAL CHAPEL
McDONALD
Mr. Michael Francis
PRAYERS 7:30 p.m. ST. PATRICK'S CHURCH

TUESDAY
McDONALD
Mr. Michael Francis
MASS 10:00 a.m. ST. PATRICK'S CHURCH
SMITH
Mrs. Charlotte
1:30 p.m. ST. AIDAN'S CHURCH

McCALL BROS.
Funeral Chapels
1400 VANCOUVER STREET AT JOHNSON

For Funeral Information
Phone 385-4465

Sands

COMMUNITY CHAPELS DEDICATED TO SERVING Vancouver Island Families

HERE WHEN YOU NEED US

Your Seven Community Chapels

VICTORIA	388-5155
SIDNEY	656-2932
COLWOOD	478-3821
DUNCAN	746-5212
LADYSMITH	245-2331
NANAIMO	753-2032

We Care About Vancouver Island Families

Sands

Hayward's (B.C. Funeral Co.) Thomson & Irving

Funeral Chapels
1625 Quadra St.
386-3505

CUNNINGHAM FUNERAL CHAPEL
1155 FORT STREET
Phone 384-5512 or 384-8626
Offering dignified moderate service for all. Geo. S. Cunningham, owner, manager.

FIRST MEMORIAL SERVICES
Serving the Public and Exclusive Area. Undertakers for the Memorial Society of B.C. 658-5244.

311 MONUMENTALS

STEWART MONUMENTAL WORKS LTD.
ESTABLISHED 1896
Marble fireplace and tabletops.
1403 May St. 384-3452
Memorial of Distinction

Mortimer's Monuments
383-6421
709 KINGS RD. (at Douglas)
FOUNDED 1877

Tender and Funny Love Story

A Movie Review of Same Time, Next Year
By Lorraine Locherty

Adapting an intimate stage play to film is difficult, particularly when most of the action takes place in one room between two people. It's hard to create on the vastness of the movie screen a special rapport between actors and the audience. The creators of the movie version of the broadway comedy *Same Time, Next Year* showed good judgment selecting Alan Alda and Ellen Burstyn for the title roles. If anybody can carry it off, Alda (of television's MASH fame) and Burstyn (*The Exorcist*) can.

And they do, for the most part. They give it their best shot, and while the movie drags occasionally, on the whole it is a delightful, touching film.

It is based on a hit play (almost four years so far on Broadway and the most commercially successful comedy in the history of American theatre) written by Bernard Slade that chronicles the 26-year relationship of two lovers happily married — to other people — who meet at the same northern California coast resort for one weekend every year.

Slade, who wrote the screenplay, and director Robert Mulligan have done a good job sustaining most of the play's magic, even though some of the material, although topical at the time it was written, is now dated. The six sequences all take place in the same cabin and are separated by a tender love theme composed by Marvin Hamlisch and sung by Johnny Mathis and Jane Olivor. Between each scene a series of famous photographs reminds the audience of world events taking place at the time.

Unfortunately Mulligan fails to completely avoid the monotony of filming an entire movie in one confined space. Occasionally the pace lags and claustrophobia closes in, in spite of the efforts of Alda and Burstyn. But Mulligan wisely chooses to film the action out of the cabin at regular intervals and that helps.

Alda is George, a chartered accountant, and Burstyn, (recreating her Tony award-winning role), is Doris, a dizzy young housewife with a touch of Judy Holliday's vulnerable naivete. He lives in New Jersey, she comes from Oakland. They meet for the first time in 1951. His wife thinks he's out on the West Coast doing a client's books; her husband believes she's in a religious retreat.

The audience gets to peek in on their meetings at five-year intervals and watch their metamorphosis.

Sweet dumbell Doris is a worldly femme fatale by 1956. In the next encounter she is pregnant and has completed high school. The fourth time we see them she has enrolled in Berkeley and become a campus radical (the hokiest and least successful sequence). In 1971 she has joined the women's liberation movement and become a hard-nosed business-woman, almost losing her husband in the process. But by 1977 she has evolved into a kind, matronly middle-aged lady not unlike the Doris of 1951.

George goes through some traumatic changes of his own, turning gradually more successful and more establishment with each grey hair, until by 1966 he is a right-winger adamantly opposed to long-haired hippies and draft-dodgers. By 1971 he has moved to California, adopted a laid-back lifestyle, renounced his $100,000-a-year job and gone into analysis.

NOTICE TO CREDITORS
IN THE MATTER OF THE ESTATE OF SCOTT CLAYTON SKINNER, DECEASED

NOTICE IS HEREBY GIVEN that the creditors and others having claims against the estate of the above named deceased are hereby required to send them to JOHNSON AND LEE, Barristers & Solicitors, No. 212 McKenzie Mall, 1595 McKenzie Ave., Victoria, B.C. V8N 1A4, before the 26th day of March, 1979, after which date the estate's assets will be distributed, having regard only to claims of which the Administratrix shall then have received notice.

DOROTHY J. D. PARCHEM
Administratrix
By her solicitors:
JOHNSON AND LEE.

Province of British Columbia — Ministry of Forests

Vancouver Forest Region
NOTICE OF TREE PLANTING CONTRACT(S)

Sealed tenders for the following tree planting contract(s) will be received by the Regional Manager, British Columbia Forest Service, 355 Burrard Street, Vancouver, B.C. V6C 2H1 on the dates shown below.

1. Contract 92G8-73. Located Cascade Creek. Ranger District 4 Mission. Number of Trees: 32,000.

NOTE: Viewing of the planting site prior to submitting a tender for this contract is not mandatory. Deadline for receipt of tenders is 3:30 p.m. 8 March 1979.

2. Contract 92G8-74. Located Rose Creek. Ranger District 4 Mission. Number of Trees: 30,000.

NOTE: Viewing of the planting site prior to submitting a tender for this contract is not mandatory. Deadline for receipt of tenders is 3:30 p.m. 8 March 1979.

3. Contract 92G1-15. Located Sally Creek. Ranger District 4 Mission. Number of Trees: 40,000.

NOTE: Viewing of the planting site prior to submitting a tender for this contract is not mandatory. Deadline for receipt of tenders is 3:30 p.m. 8 March 1979.

4. Contract 92G16-23. Located Fire Creek. Ranger District 3 Harrison. Number of Trees: 104,000.

NOTE: Viewing of the planting site prior to submitting a tender for this contract is not mandatory. Deadline for receipt of tenders is 3:30 p.m. 8 March 1979.

5. Contract 92H5-96. Located Maisal Creek. Ranger District 3 Harrison. Number of Trees: 103,000.

NOTE: Viewing of the planting site prior to submitting a tender for this contract is not mandatory. Deadline for receipt of tenders is 3:30 p.m. 8 March 1979.

6. Contract 92G8-72. Located North Statlu Creek. Ranger District 3 Harrison. Number of Trees: 73,000.

NOTE: Viewing of the planting site prior to submitting a tender for this contract is not mandatory. Deadline for receipt of tenders is 3:30 p.m. 8 March 1979.

7. Contract 92H5-95. Located Three Mile Creek. Ranger District 1 Cultus Lake. Number of Trees: 29,000.

NOTE: Viewing of the planting site prior to submitting a tender for this contract is not mandatory. Deadline for receipt of tenders is 3:30 p.m. 8 March 1979.

8. Contract 92G12-39. Located Misery Creek. Ranger District 7 Sechelt. Number of Trees: 85,000.

NOTE: Viewing of the planting site prior to submitting a tender for this contract is not mandatory. Deadline for receipt of tenders is 3:30 p.m. 8 March 1979.

9. Contract 92G11-35. Located McNab—Box Canyon Creek. Ranger District 7 Sechelt. Number of Trees: 139,000.

NOTE: Viewing of the planting site prior to submitting a tender for this contract is not mandatory. Deadline for receipt of tenders is 3:30 p.m. 8 March 1979.

10. Contract 92G12-38. Located Chapman Creek. Ranger District 7 Sechelt. Number of Trees: 220,000.

NOTE: Viewing of the planting site prior to submitting a tender for this contract is not mandatory. Deadline for receipt of tenders is 3:30 p.m. 8 March 1979.

11. Contract 92H4-62. Located Tamahi Creek. Ranger District 1 Cultus Lake. Number of Trees: 46,000.

NOTE: Viewing of the planting site prior to submitting a tender for this contract is not mandatory. Deadline for receipt of tenders is 3:30 p.m. 8 March 1979.

Tenders must be submitted on the form and in the envelope supplied which, with particulars, may be obtained from the Forest Ranger(s) indicated or from the Regional Manager, 355 Burrard Street, Vancouver, B.C. V6C 2H1.

The lowest or any tender will not necessarily be accepted.

BRITISH COLUMBIA HOUSING MANAGEMENT COMMISSION

PUBLIC TENDER CALL VANITIES AND BASINS

Sealed tenders are invited for the supply and installation of thirty-two vanities and basins.

Relevant tender documents, including specifications, self-addressed envelope, information and instructions for bidders are available at BCHMC Reception Desk, Suite #201—3440 Douglas Street, Victoria, B.C. V8Z 3L5.

Bid Bonds, security deposits/certified cheques in the amount of 10% of the tender price as specified, must be submitted with tenders exceeding $15,000.

Tenders will be received up to 2:00 p.m., Friday, March 16, 1979, and will be publicly opened at that time. Tenders are to be submitted to B.C. Housing Management Commission, #201 — 3440 Douglas Street, Victoria, B.C. V8Z 3L5.

Tenders must be made out on the forms supplied and clearly identified on the envelope submitted.

THE COMMISSION RESERVES THE RIGHT TO REJECT ANY OR ALL TENDERS AND TO ACCEPT ANY TENDER IT CONSIDERS ADVANTAGEOUS. THE LOWEST OR ANY TENDER MAY NOT NECESSARILY BE ACCEPTED.

The tender identification number is 79/717.

Province of British Columbia — Ministry of Forests

SALE OF DECKED TIMBER

70 cubic metres (17 cunits fir, 7 cunits cedar) Sooke Potholes Provincial Park, $250 upset, 1 week for removal. For particulars contact Forest Ranger, 697 Goldstream Ave., Victoria, Auction 11 a.m. February 23 at Ranger office.

NOTICE TO CREDITORS
Estate of the deceased: MURPHY: LUCY HARRIET, late of 912 Mount Newton Cross Road, Victoria, B.C.

Creditors and others having claims against the said estate(s), are hereby required to send them duly verified to the PUBLIC TRUSTEE, 800 Hornby Street, Vancouver, B.C., V6Z 2C5, before March 13, 1979, after which date the assets of the said estate(s) will be distributed, having regard only to claims that have been received.

CLINTON W. FOOTE
PUBLIC TRUSTEE

GREATER VICTORIA WATER DISTRICT
479 Island Highway, Victoria, B.C. V9B 1H7
TENDERS FOR 6-INCH DUCTILE IRON AND P.V.C. PIPE

Sealed tenders will be received by the Greater Victoria Water District up to 2:00 p.m., Friday, Feburary 23, 1979, for the supply and delivery of approximately one 40-foot trailer load of 6-inch D.I. class 150 water pipe; without copper connectors, and one 20-foot trailer load or one half a 40-foot trailer load, of 6-inch P.V.C. class 150 water pipe.

The lowest nor any tender will not necessarily be accepted.

Greater Victoria Water District,
479 Island Highway,
Victoria, B.C. V9b 1H7

VICTORIA BAILIFFS LTD. IS OFFERING FOR SALE ON AN AS IS WHERE IS BASIS:

1977 Oldsmobile Omega
Ser.: 3B69U 7L 105040
1975 Datsun Pickup
Ser.: HLG 6200 14705
1974 Chevrolet ½ ton Pickup
Ser.: CCZ 1441117336
1973 Ford Courier
Ser.: SGTA NA 189 63
1970 Volkswagen Van
Ser.: 2102059587

Units may be viewed at Gordons Towing between 9:00 a.m. and 5:00 p.m. Monday to Friday.

Parties interested should contact Victoria Bailiffs Ltd. 382-9163. Offers may be delivered to 836 Devonshire Rd., or mailed to P.O. Box 5035 Postal Station B., Victoria.

Closing date for offers this ad—Feb. 23, 1979.

ALL OR ANY OFFERS NOT NECESSARILY ACCEPTED.

KILSHAWS AUCTION
FRIDAY, 7 P.M.
1115 Fort St.
384-6441

MAHOG. CONSOLE TABLE
MAHOG CHAIRS
CHINA CABINETS

CHINA and GLASSWARE
STUART CRYSTAL
ROYAL ALBERT and
BAVARIAN CHINA
FINE CHINA CUPS
and SAUCERS

2-Min. Royal Doulton
TOBY JUGS
CEDAR CHESTS
DINETTES
9-PC. WAL. D/R STE.
BEDS

Selling for the MUNICIPALITY of OAK BAY
APPROX. 30 BIKES

CHESTER STES.
OCC. TABLES
APPLIANCES
CARPETING

A fine quality sale of over 300 items on view daily at

KILSHAWS

ESTATE SALE
(John Linklater Est.)
3 SESSIONS
FEB. 28 — 7 P.M.
MAR. 2 — 1 P.M. and 7 P.M.

KILSHAWS AUCTIONEERS LTD.
384-6441

LUNDS
IMPORTANT
ESTATE & ANTIQUE AUCTION
TUESDAY 7 P.M.

FINE FURNISHINGS, Oriental Rugs, Oil and Watercolour Paintings, by and attributed to well known Canadian, English and European Artists. Estate Jewelry, Clocks, Bronzes, Shotguns by "Holland & Holland", "Westley Richards" and "W. W. Greener". Large collection of China and Glassware, Copper, Brass.

ADMISSION BY CATALOGUE
See Weekend Papers for Particulars

LUNDS AUCTIONEERS and APPRAISERS LTD.
926 Fort St., Victoria
Tel. (604) 386-3308

CAPITAL REGIONAL DISTRICT

Pursuant to Section 766AA of the Municipal Act, the following text of By-law No. 537, cited as "Zoning By-law, Planning Area No. 2, Amendment By-law No. 87, 1978" is hereby published as at third reading and prior to submission to the Ministry of Municipal Affairs.

A BY-LAW TO AMEND FORMER B.C. REGULATION 103/60 (ELECTORAL AREA OF VIEW ROYAL), PLANNING AREA NO. 2.

The Board of the Capital Regional District in open meeting asembled, enacts as follows:

1. Former B.C. Regulation 103/60 is amended as follows:
By deleting from the Residential Zone and adding to the Commercial Zone, Lot 8, Block 1, Section 8, Plan 1688, Esquimalt Land District, shaded on Plan No. 97 attached and forming part of this by-law.

A copy of the complete by-law may be viewed during normal working hours, 8:30 a.m. to 4:30 p.m., Monday to Friday inclusive, holidays excepted, at the offices of the Capital Regional District, 524 Yates Street, Victoria, B.C.

Dennis A. Young,
Secretary

CAPITAL REGIONAL DISTRICT

Pursuant to Section 766AA of the Municipal Act, the following text of By-law No. 551, cited as the "Dog Regulation and Impounding By-law No. 1, 1979" is hereby published as at third reading and prior to submission to the Ministry of Municipal Affairs.

A BY-LAW TO REGULATE THE KEEPING OF DOGS WITHIN THE CAPITAL REGIONAL DISTRICT

The by-law includes the following:

INTRODUCTION
DEFINITIONS
GENERAL REGULATIONS
ESTABLISHMENT OF POUND
IMPOUNDING DOGS
NOTICE OF IMPOUNDING
SALE OF IMPOUNDED DOGS
PROCEEDS OF SALE
COMPENSATION
VICIOUS DOGS
TITLE

A copy of the complete by-law may be viewed during normal working hours, 8:30 a.m. to 4:30 p.m., Monday to Friday inclusive, holidays excepted, at the offices of the Capital Regional District, 524 Yates Street, Victoria, B.C. and at CRD Building Inspection Offices at Langford, Sidney, Sooke, and between the hours of 1:00 p.m. and 4:30 p.m. at the Building Inspection Offices, Ganges.

Dennis A. Young,
Secretary

DUNCAN KONDRA ENGINEERING LTD.

INVITATION TO TENDER

WESTERN ACRES WATERMAIN EXTENSION

Sealed tenders, clearly marked, Western Acres Watermain Extension will be received until 2:00 P.M., Pacific Standard Time, March 7, 1979, at the Office of H. Nicholson, Executive Officer, City of Nanaimo, 455 Wallace St., Nanaimo, B.C.

The work consists of:

Supply and installation of a water distribution system including, approximately 800 meters of 300mm watermain, 260 meters of 200mm watermain, valves, hydrants, pressure reducing station and related appurtenances.

Copies of documents can be obtained from the offices of the consulting engineers upon a deposit of $25.00 per set. Any inquiries will be to the attention of Brian Chatwin, P. Eng.

Contract documents may be examined at the Nanaimo Construction Association in Nanaimo, at the Amalagamated Construction Association of B.C. in Victoria, at the Construction Plan Services in Burnaby, and at the Amalgamated Construction Association of B.C. in Vancouver.

Tenders shall be submitted in accordance with the requirements of the Instruction to Bidders.

The Owner reserves the right to waive informalities in, reject any of all tenders, or accept the tender deemed most favourable in his interest.

OWNER: THE CITY OF NANAIMO
455 WALLACE ST.
NANAIMO, B.C.

ENGINEER: DUNCAN KONDRA ENGINEERING LTD. — 201-155 SKINNER ST.
NANAIMO, B.C.

The Corporation of the District of Central Saanich

NOTICE OF PUBLIC HEARING ZONING BY-LAWS

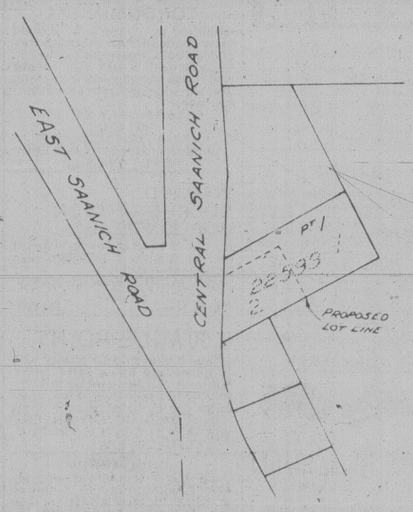
Notice is hereby given that all persons who deem their interest in property affected by the following proposed By-Laws will be afforded an opportunity to be heard before the Municipal Council on the matters contained therein, at a Public Hearing, to be held at the Municipal Hall, 1903 Mount Newton Cross Road, on Monday, February 26th, 1979, commencing at 7:30 p.m.

A. Zoning By-Law, 1976-1979 Amendment By-Law No. 548

To zone lot 1, Plan 22599, Section 11, Ranges 3 and 4 East, South Saanich District, in accordance with a plan of subdivision prepared by H. A. Noakes, on the 29th day of September, 1978.

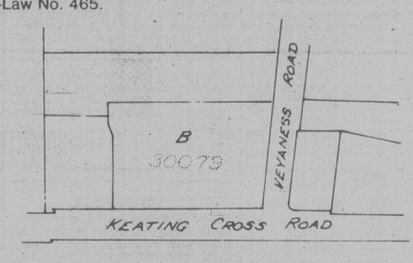
Proposed Lot 1 — to be placed in the Large Lot Detached Residential (R1) Zone of Zoning By-Law No. 465.

Proposed Lot 2 — to be placed in the Neighborhood Commercial (C3) Zone of Zoning By-Law No. 465.



B. Zoning By-Law, 1976-1979 Amendment By-Law No. 550

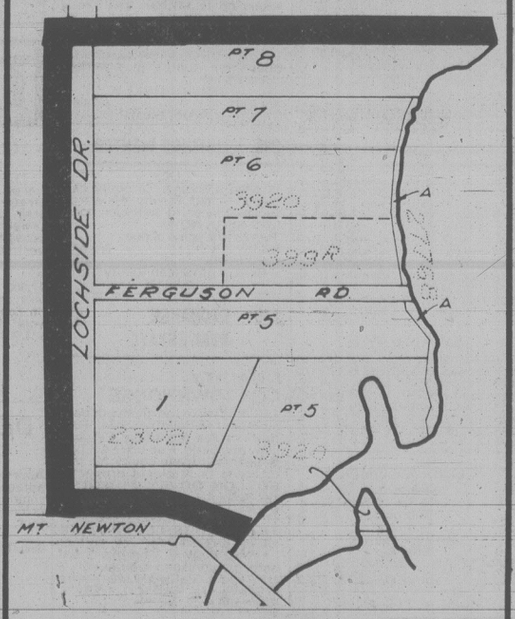
To rezone a portion of Lot B, Plan 30079, Section 13, Range 3 East, South Saanich District, from Neighborhood Commercial (C3) Zone, to Service Station Commercial (C4) Zone of Zoning By-Law No. 465.



C. Zoning By-Law, 1976-1979 Amendment By-Law No. 528

A By-Law of the Corporation of the District of Central Saanich to amend Zoning By-Law No. 465, to provide for the issuance of Development Permits, and to designate Development Permit Areas.

Areas to be so designated are as follows:



A copy of the proposed By-Laws may be inspected at the Municipal Hall, 1903 Mount Newton Cross Road, Saanichton, B.C., between the hours of 8:30 a.m. and 4:00 p.m., Monday to Friday, inclusive, except Statutory Holidays.

G. L. WHEELER,
Assistant Administrator

Music Drowns Out Chorus

By AUDREY JOHNSON
Times Staff

It is difficult to assess a performance that you have only half heard — except to say just that. And to add that what you did hear was intriguing, in fact, inviting, and what a pity it was not more available to the ears and thence to the understanding.

This was the case with what appears to be an attractive and handsomely crafted work by Canadian composer Pierre Mercure which brings the Amity Singers together with Victoria Symphony for the current pair of concerts at University Centre.

Cantate pour une Joie is written for chorus, orchestra and solo soprano. The orchestral writing is interesting and rich in texture and color, expanding the orchestra to include piano, harp, a fifth horn, and English horn among other instruments.

Conducting the work, with the 28-voice Amity chorus in the guest spot, is Brian Law of Ottawa, last of the candidates for the Victoria Symphony podium.

He probably cannot be faulted entirely for the failure, Sunday, in bringing the piece to the listeners with full effectiveness. It is possible that a piece of this comparatively complex structure needs longer rehearsal time to try out different groupings and volume levels.

It has been demonstrated that the University Centre auditorium can provide brilliant results for a combination of chorus and orchestra when the chorus is a large one, able to compete at a tonal level with the orchestra.

In this case the problem of a small chamber choir placed behind and above the orchestra, was not resolved. Much of the time — certainly as far as the balcony audience was concerned — what the chorus was doing became a lip-reading exercise.

Probably Amity was quite up to its usual fine standard but submerged in orchestral volume, it was impossible to judge. Nearly the same thing can be said for the soprano soloist, Karen Smith.

This is a young artist with a lovely vocal quality, musically sensitive and with considerable technical assurance, but she also was heard only intermittently through the seven-part *Cantate*.

Hopefully Law will find a way to adjust the balance of his forces in this well-worth-hearing work by tonight's concert time.

Law, who is conductor of several Ottawa ensembles and especially noted for his choral work, chose the superb Brahms *Variations on a Theme by Haydn* as a program opener, and followed the intermission with the darkly melodic, turgid and totally familiar Tchaikovsky *Fifth Symphony*.

The Brahms-Haydn, also familiar to most symphony-goers, had breadth and full warm tone in its opening statement of the chorale-like theme, but as the nine variations proceeded there was at times an imbalance among the various sections; an uncalled-for dominance for example, at one point, of wind tone.

One missed a sensitivity in Law's treatment of individual variations. Expected contrasts were not achieved and the over-all performance, in spite of some good playing from most sections of the orchestra, took on a rather mechanical nature.

Of the Tchaikovsky, again there were episodes that were well done; pleasing patches of playing for instance, by the strings and some fine wind passages. At times Law's phrasing and building of a climax suggested a workmanlike understanding but in terms of musical architecture the over-all interpretation was a series of units that did not come together to form a whole structure.

Theatre people have a word for it: it was a performance that didn't "jell" despite good possibilities.

Crossword By Eugene Sheffer

ACROSS
1 Pierre's friend
4 Kind of muffin
7 A jolt
11 Guns for hoods
13 Labor org.
14 Home of Tibet
15 Dill plant
16 Loud noise
17 Depend
18 Harris hero
20 "The Man"
22 Aswan, for one
24 Degraded
28 The Christ
32 Lessen
33 Inland sea
34 Twice
36 Lively (dial.)
37 Stiffness
39 Boxed
41 Wailed
43 Indeed (Anglo-Ir.)
44 Caesar's fatal date
46 Poe or Wallace
50 Nat — Cole
53 Extinct bird
55 Author Vidal
56 Notion
57 Switch position
58 Essayist
59 College official
60 Burmese demon
61 Skip stone on water

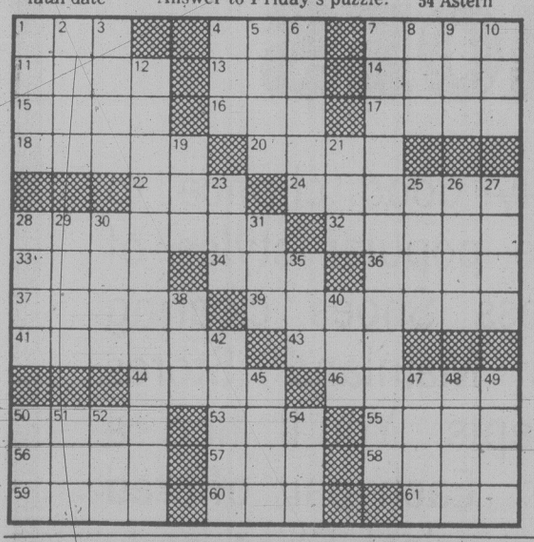
DOWN
1 Culture medium
2 Lion's pride
3 Ledger entry
4 Disease of sheep
5 Ancient country
6 Devilfish
7 Dickens hero
8 Avail
9 Wire measure
10 Wages
12 James T. Farrell hero
19 Cebine monkey
21 Sleeveless garment
23 Fairy queen
25 German river
26 French verb
27 Legal paper
28 Gospel author
29 Large lake
30 Cooking herb
31 Pronoun
35 Mineral spring
38 River or Sea
40 Land measure
42 Devil
45 Living room piece
47 Metallic element
48 Diva's forte
49 Harvest
50 Glove leather
51 Fish
52 Education org.
54 Astern

Average solution time: 27 min.

L	A	C	E	D		A	C	E		D	E	E
A	W	A	R	E		G	A	L		R	I	M
B	E	S	O	M		O	F	F	S	I	D	E
		T	S	E	T	S	E		P	E	E	R
O	H	O		S	O	T		H	A	R	R	Y
L	O	F	T		P	O	L	A	R			
D	E	F	I	N	E		A	D	E	S	T	E
		M	U	S	T	Y		D	E	A	F	
A	R	D	E	N		H	E	R		T	U	T
B	E	A	R		S	E	R	I	E	S		
O	F	F	S	E	T	S		A	R	O	S	E
R	E	F		R	O	E		L	I	F	E	R
T	R	Y		G	A	S		S	A	F	E	R

2-17

Answer to Friday's puzzle.



It's Planting Time For Trees, Shrubs



GARDENING
hilda beastall

Some time during the next 10 days of February should bring the opportunity to plant several kinds of trees and shrubs which are bought in burlapped balls or in containers.

While fall planting is advised as being preferred here for several reasons, much of this stock is not available at local nurseries until February or March.

The first summer after planting is the critical time for evergreens particularly, for they are never truly dormant since they are always fully clothed with foilage. Drought and heat, even dry winds in May or June frequently lead to complete loss of newly planted trees and shrubs. These conditions also affect newly leafing-out deciduous plants.

These losses can be avoided by the home gardener if a few important steps are followed.

First, before taking the plant from its burlap covering or from its container let it stand in a pail of water oudoors while you prepare the planting hole.

The soil in a can may be tight and even dry inside the rootball, and in sacking the roots may have already taken all moisture from the soil. A half hour is not too long for soaking, and may be long enough to dig the hole twice the depth and twice the width of the rootball.

Break up the soil at the bottom for the hole to ensure drainage; then add rotted compost mixed with some of the soil from the hole. Add water in the hole to soak into the subsoil — it will become available later if the season should prove dry.

Now try the plant for size; the top of a rootball should be only a fraction below the finished soil surface.

Burlap sacking is folded back after the ties are cut, and left in the hole to prevent loss of loose soil from the root area. But a plastic wrap or rigid containers must be removed carefully. The new soil level must be at the same point as the soil mark you see on the stem of the tree or shrub.

Exceptions to this rule are found among grafted roses, but not with grafts on most other plants. Watch the previous soil line and let it be your guide.

Add more mixed compost and soil to fill in around the plant's roots, covering the folded back sacking. Fill again with water to eliminate air which comes out as bubbles. Watering also helps to press the soil into contact with the fine hair roots.

As the water drains away, fill in with the topsoil from the hole, leaving a slight saucer for final watering. Then add a top mulch of compost or coarse peatmoss, if you have it, over the root area. This conserves moisture during early dry windy periods.

In reasonably good, soil with humus and a fair amount of clay, roots of newly set plants begin to take hold during the next three or four weeks, according to their kind. As soil and air temperatures rise a little, give a light feeding of a general balanced fertilizer such as 6-8-6 at the rate of one tablespoon to one gallon of water: or 15 mL to 4 L of water. Stir well; leave for a few hours; stir again and give one cupful or 250 mL to each plant at and around the base over the mulch.

Don't neglect individual waterings from mid-April through summer at weekly intervals to maintain dampness at root level.

These are ways to ensure successful results from trees and shrubs you are buying and planting this month.

EATON'S
DRUG SALE
Shop right now and save on these sundry specials



Polident tablets
1.29
48 effervescent denture cleanser tablets. Individually foil wrapped. Denture bath included in each package.

Save on Wet Ones
1.39
70 moist towellettes for instant clean-ups. In handy pop-up dispenser. Fresh scent.

Breck Shampoo
2.27
Helps keep hair soft and manageable. 400 ml plus 25% more.

2nd Debut face lotion
4.59
120 ml 2nd Debut with C.E.F. 1200

Farrah Fawcett shampoo
2.44
Containing vitamins and minerals all natural to hair. 350 ml.

Arrid Roll-On
1.47
Sale priced Arrid Roll-On helps prevent wetness and odour. 1.5 oz.

Gillette Atra Razor
3.97
Razor automatically adjusts to the shape of your face as you shave. Includes 5 blades.

Mitchum gentle roll-on
2.49
Anti-perspirant deodorant in lotion form for problem perspiration and sensitive skin. 1.5 oz.

Noxzema skin creme
2.33
Sale priced Noxzema skin creme moisturizes as it cleanses. Two 110 ml jars.

Schick II blades
99¢
Schick II cartridge blades are Teflon coated for a smoother shave. Fits all cartridge razors. Pkg. of 5's.

Schick Grip razor
1.29
For the sports-minded person. Injector razor with a simulated tennis racket handle.

Johnsons baby powder
1.59
Soft, silky powder made from the finest talc. For the entire family. 397 g.

Vaseline bath beads
1.39
Vaseline intensive care bath beads are non-greasy. Leave no bath ring. 454 g plus 20% more.

Orbident cleaner
1.59
A refershing dental plate cleaner that helps whiten and brighten dentures. 11 oz.

Rosemilk face lotion
2.89
Night and day moisturizing lotion. Leaves skin feeling soft and smooth. 200 ml.

Diovol tablets
1.99
50 tablets to help relieve gastrointestinal distress due to hyperacidity, gas or both.

Flex conditioning
2.19
With balsam and protein to help restore body and beauty to troubled hair. 500 ml plus 30% more.

Metamucil laxative
2.69
Effervescent instant mix. In lemon-lime flavour. Laxative in 5.3-oz. size.

Heat lamp kit
17.49
To help soothe muscular aches and pains. Includes heat lamp and holder.

Macleans toothpaste
89¢
Helps whiten teeth. Now with proven anti-cavity fluoride. 100 ml.

Devilbiss vapourizer
7.99
Provides soothing steam to aid in the relief of congestion due to colds, influenza.

Willows soap
2/45¢
Sale priced beauty soap containing milk and almond oil. 2⅞ oz.

Johnsons baby oil
2.45
Fine quality baby oil that's used by the entire family. In 450 ml size.

Mentholatum ointment
89¢
Quick aid in relief of stuffy noses, chapped skin and mild chest cold tightness. 28 g.

Drug and Sundries, Lower Main Floor
BUYLINE 388-

Eaton's Pharmacy
Convenient Service on Prescriptions
Eaton's experienced pharmacists will fill your prescription while you continue shopping. The handy location is on the Lower Main Floor. Use your handy Eaton Account card.
Pharmacy, Lower Main Floor

2 WILL GET YOU 10!
This is the best window system around.
We're so sure of the quality of our DOUBLE SEALED WINDOWS that we offer this 10-year guarantee against leakage. That's right! 2 seals will get you 10 years of security, in fact, we know it's good for a whole lot longer. Call us today.
GRANITE'S
DOUBLE-SEALED INSULATING GLASS WINDOWS
Think Twice. Think Double-Sealed. Save up to 50% on through-glass heat loss and remember only Double-Sealed insulating glass warrants a 10-year guarantee against leakage — twice as long as the industry standard for the One-Seal Units. WHY SETTLE FOR ANYTHING LESS?
NO REMODELLING REQUIRED
FOR FREE IN-HOME ESTIMATE CALL
384-4148

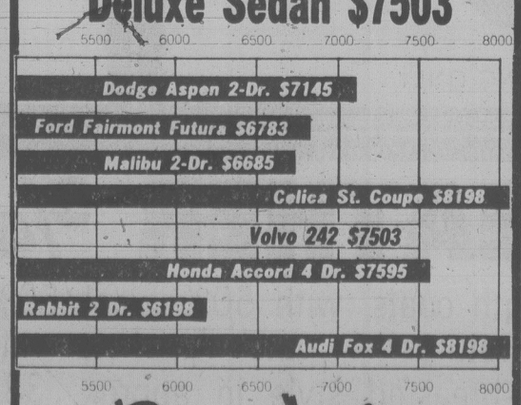


GRANITE
INDUSTRIES LTD. serving all of Vancouver Island
VICTORIA 516 WILLIAM ST. CALL FOR FREE ESTIMATE 384-4148
2-8

THE CLASS OF $7500


*Pictured Volvo 244DL available at additional cost.

Brand new 79 Volvo 242 Deluxe Sedan $7503



Brian Holley VOLVO
Your Volvo Canada Victoria Dealer
Centrally located on Douglas north of Woodwards Mayfair 384-1161



GETTING AWAY to a good start, Laser sailors from B.C., Washington and Oregon who competed in the Frozen Assets regatta this weekend at Cadboro Bay take advantage of Sunday's sunshine and light airs. The event was hosted by the Royal Victoria Yacht Club and ran the gamut of weather conditions, starting with storms Saturday. (Irving Strickland photo).

Denied Survey Job, Woman Gets $780

A one-person board of inquiry has ruled that a Penticton company practised sex discrimination contrary to the Human Rights Code in refusing to hire a woman for a job on a survey crew.

In her decision board chairman Beverley McLachlin, a law professor at the University of B.C., ordered Richard Chapman and Associates Ltd. to pay $280 damages and $500 costs to the complainant, Jane Gawne.

The company was also ordered to refrain from such discrimination in the future.

The board of inquiry established by Labor Minister Allan Williams was told last December that Chapman interviewed Mrs. Gawne Nov. 30, 1976, and told her a chainman job was unavailable although she had several months' experience on survey crews.

The inquiry was told by investigators from the ministry of labor that Chapman concluded the interview by saying that women employees cost more because they require separate accommodation on out-of-town assignments.

They testified that he also said wives of male crew members become upset when females join men on survey crews.

The chainman position was later filled by a man.

Colony MOTOR INN
THE SENSATIONAL
"DOUBLE TROUBLE"
FROM 8:30
THE NEW LOUNGE

3200 DOUGLAS VICTORIA
WILLE Dodge • Chrysler
Between Mayfair & Town & Country Malls
SELLS
024
2-24

Sweeter Deal In Lieu Of Tax

OTTAWA (CP) — The federal government moved today to try to settle a long-standing dispute with hundreds of municipal governments by announcing a $25-million increase in payments in lieu of property taxes.

Finance Minister Jean Chretien told an Ottawa Board of Trade luncheon a new Municipal Grants Act, to be introduced shortly in Parliament, would take effect beginning next year.

Ottawa has been accused of short-changing local governments for years because of lump-sum payments it makes instead of paying property taxes on federally-owned buildings and land across the country.

Currently, the government pays about $148 million a year to about 2,000 municipal governments.

The City of Ottawa will benefit most from the new arrangement, receiving $6 million more by the time the law is fully implemented in 1984.

However, the federal government has decided to pay grants for the first time on defence bases in rural areas, national parks, historic sites, museums, libraries, art galleries, concert halls, reclaimed lands and water conservation projects, a press release said.

Among well-known properties to be covered are Louisbourg, N.S., the Citadel at Halifax, the Plains of Abraham at Quebec and historic sites at Dawson City in the Yukon.

Grants paid on national parks properties will include Banff and Jasper in Alberta, Point Pelee and St. Lawrence Islands in Ontario and Cape Breton Highlands in Nova Scotia.

Chretien said the new act will resolve most of the problems that have developed since the present grants a program was enacted in 1957.

Fish Plant Opening

DELTA (CP) — A frozen food plant which closed here almost a year ago is to reopen March 1, but this time the product will be fish instead of chips.

The $8-million plant opened in late 1976 to process potatoes into french fries but closed last April because of financial difficulties attributed by officials to the company's inability to compete with government-subsidized french-fry factories in eastern Canada.

But George Spetifore, president of S. Spetifore and Sons Ltd., is more optimistic about the plant's chances as a custom freezing service for the British Columbia fishing industry.

After $1 million worth of renovations, the plant has won contracts with six fish and shellfish firms to provide them with freezing and cold storage, Spetifore said. The plant will freeze, box and ship the fish.

EATON'S BARGAIN CENTRE

Lower Main Floor

Fashion Wear Clearance

WOMEN'S WEAR

Special Group of Women's fashion clothing from our Main Fashion Depts. in Vancouver Area and Victoria Stores. Find a good selection of Sportswear, Dresses, Sweaters. Shop early for best selection.

9.99 to 39.99

PERSONAL SHOPPING ONLY

WOMEN'S SHOES

Here's a really good chance to save on these popular styles of Women's Dress Shoes clearing from Eaton's Mainland Stores main shoe depts. You'll find a great selection. Each pair offered at the one low price! Shop early while selection is at its best.

11.99

PERSONAL SHOPPING ONLY

MEN'S LEATHER ¾ COATS

Clearance of men's ¾-length coats, with 50% wool/50% Acetate zip-out lining. Features 4 patch pockets with button-down flaps. Single-breasted style in approx. 33" length. Dark brown or tan in sizes 36 to 46.

PERSONAL SHOPPING ONLY

84.99

EATON'S

Store Hours: Monday, Tuesday, Saturday 9:30 a.m. to 5:30 p.m.
Wednesday, Thursday, Friday 9:30 a.m. to 9:00 p.m.

Tonight: Increasing Cloud
Tuesday: Rain, Windy

Victoria Times

Classified 386-2121
News 382-3131

95th YEAR, No. 211 ★ ★ ★ VICTORIA, BRITISH COLUMBIA, MONDAY, FEBRUARY 19, 1979 ★ ★ ★ 15 CENTS DAILY, 30 CENTS SATURDAY



SNOW EMERGENCY was sounded today in Washington, D.C., as almost 70 mm of snow blanketed men and animals alike. Above, downtown in the U.S. capital a hardy soul tries his hand at cross-country skiing while his faithful dog breaks trail.

U.S.S.R. on Alert

Times News Services

MOSCOW — The Soviet Union has given China an ultimatum — withdraw from Vietnam "before it is too late" — and has reportedly put all its forces on combat standby.

The Soviet government statement stopped short of saying what it would do if China continued its military push into Vietnam, which has a mutual protection treaty with the U.S.S.R.

But all furloughs of the Soviet armed forces were cancelled following China's invasion of Vietnam, Moscow correspondent Victor Louis reported in the London *Evening News* today.

Louis, a Soviet citizen, said it is understood the forces had been given the order of "combat readiness number one" although this has not been officially announced.

Adding to the suspense was the report today that United States and Soviet naval ships had stepped up activities in Southeast Asia following outbreak of fighting between China and Vietnam.

The U.S.S.R.-Vietnam treaty, signed Nov. 3, calls for "mutual consultations" if either party is menaced by outside aggression and for "appropriate effective measures" to ensure peace and security.

"The Soviet Union will honor its obligations under the treaty of friendship and cooperation between the Soviet Union and the Socialist Republic of Vietnam," the Soviet government said Sunday in an announcement.

The United States has also called on the Chinese to withdraw their forces immediately from Vietnam, adding that Vietnamese troops should likewise leave Cambodia.

And, in New York, UN Secretary-General Kurt Waldheim called Sunday for an urgent "end to all hostilities."

Meanwhile, Radio Hanoi reported Sunday that Vietnam and Cambodia have signed a treaty of peace, friendship and co-operation in Phnom Penh.

The radio gave no other details of the treaty.

In a broadcast monitored in Bangkok today, Radio Hanoi claimed that in two days of fighting Vietnamese troops killed 3,500 Chinese soldiers, destroyed 80 tanks and routed 12 Chinese battalions.

Intelligence officers said the three-day-old invasion had put Chinese forces in control of two district capitals and scores of small villages, as Peking's troops pushed six miles into Vietnam across the 450-mile frontier.

Chinese Vice Premier Teng Hsiao-ping said today his country will not prolong or expand the Sino-Vietnamese war and reiterated that China has no territorial ambition, a Japanese news report from Peking said.

Sources said over-all military activity on the borders were relatively light today with heavy fighting reported in certain areas. They said the initial Chinese drive was fast and quickly overran territory until it stopped six miles into Vietnam.

Hanoi claimed to have halted the invasion, but it appeared the Chinese halted their own drive even before Moscow's warning.

Although Vietnam has denied it has any troops in Cambodia, diplomatic observers in the area believe it had committeed about 100,000 soldiers to the offensive against the former Cambodian government, and has about 600,000 troops in the area. It is speculated that the attack Saturday by China into Vietnam was an attempt to force Vietnam to withdraw some of its forces from Cambodia where elements of the former government are still fighting.
age and human casualties."

The number of Chinese troops in Vietnam was not known. U.S. military analysts said the Chinese had amassed about 120,000 troops along the border, while the Vietnamese had about 50,000 soldiers deployed in an arc north of Hanoi.

A large portion of China's estimated 3.3 million-man army is reported to be stationed along its lengthy border with the Soviet Union.

Living Costs up 8.9%, Food Prices Fingered

OTTAWA (CP) — Higher food costs pushed the cost of living during January up to a 12-month rate of 8.9 per cent, Statistics Canada reported today.

This compares with a 12-month cost-of-living increase to December, 1978, of 8.4 per cent and moves the Canadian inflation rate nearly to the U.S. level, last reported in December to be 9.0 per cent on a 12-month basis.

Vancouver's annual cost-of-living increase was 7.7 per cent, with increased costs of restaurant meals, fresh vegetables, bread and dairy products being the main factors cited.

Food was the main budget-buster across the country. StatsCan said higher prices for fresh vegetables, bread, beef chicken and butter were mainly responsible for driving food prices up by 1.9 per cent during January.

In contrast, prices for all other items in the index — which include housing, clothing, transportation, health care and lesiure products — increased by 0.5 per cent.

Opposition spokesmen challenged the government today to probe food-price increases as a result of the StatsCan statistics.

Conservative James McGrath and New Democrat leader Ed Broadbent said the latest cost-of-living figures clearly demonstrate the ineffectiveness of the government's farm and food policies.

McGrath (St. John's East) said: "There is an immediate need for a national food strategy that will provide fair prices to consumers and fair returns to producers."

He challenged Agriculture Minister Eugene Whelan and Consumer Affairs Minister Warren Allmand to announce the government's food strategy "if indeed they really have one."

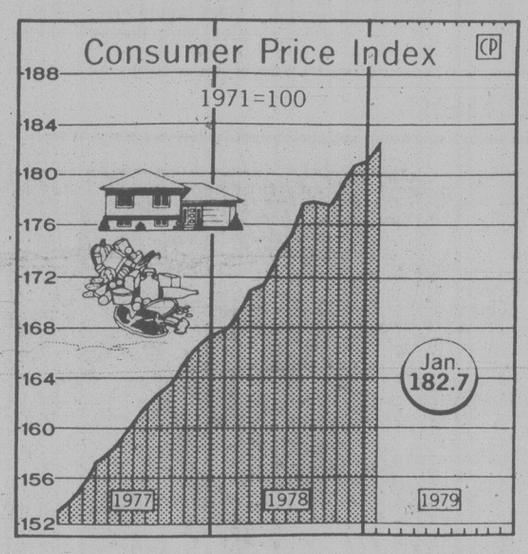
Broadbent said that unless the government acts soon, "there will be double-digit inflation in 1979." Workers could start seeking wage increases that add to inflation.

The government should reintroduce consumer subsidies on bread and dairy products which were eliminated last year.

Finance Minister Jean Chretien has repeatedly said the government is to be congratulated for keeping the inflation rate below that of the United States, even though a weak dollar makes imported goods expensive.

One dramatic example of the high cost of imports was last month's 16.1-per-cent rise in the cost of fresh vegetables.

Although food prices were the chief culprit in last month's cost-of-living increase, higher prices were also recorded for new cars, gasoline, electricity and shelter.



Year-Round Fees Urged In Province Campgrounds

The provincial parks branch has recommended to Parks Minister James Chabot that park campers pay fees year round.

Regulations at present permit the collections of fees only from April 1 to September 9.

"There is always the possibility they may go up," a parks spokesman said.

He said the proposal to charge year-round fees is the result of pressure from private campground owners.

At a meeting held in Vancouver last fall, the owners complained of unfair competition during off-season periods.

Some demanded provincial campgrounds be phased out while others asked that fees be raised.

Bruce Hardy, a director of the Victoria Sierra Club, said strong opposition from the private sector has already resulted in little or no expansion of parks branch campgrounds in the last few years.

Campgrounds are needed on the northern half of the Vancouver Island, he said.

A major campground is badly needed at Port Renfrew to cope with the growing number of people using the west coast trail.

"We are not opposed to paying campground fees as long as they are not being increased as a means of gradually phasing the sites out," Hardy said.

Robert Nixon, an executive of the Sierra B.C. chapter, said cabinet should not lose sight of low income families when it reviews the fee structure.

A government report says there are 1,437 public and private campground locations in B.C.

Private campgrounds outnumber those operated by the provincial parks branch 623 to 131.

The remainder are operated by the B.C. Forest Service.

The report also shows the private sector supplies 24,467 managed campsite units compared to 7,272 for the parks branch.

Camper use in sites operated by the government has tripled since 1961 from 600,000 camper nights to 1.8 million camper nights in 1978.

The figures do not include campground operates by the B.C.forest service.

ON THE INSIDE

Guard Supplied Gun?

A prisoner implicated in an attempted jail break last year at the British Columbia penitentiary has said a gun used in the incident was placed in a visitors' area by a guard. Page 2.

The Amazing Swiss

Most observers agree the Swiss are like no others and the fact that Switzerland enjoys the world's highest standard of living makes its systems worth a special look. Page 5.

Grits Debate Splitting

The Liberals at their weekend convention debated whether the party should be split into a provincial and federal section. For these and other convention stories see pages 12 and 13.

Quebec Gets Appeal Okay

The Supreme Court of Canada today granted Quebec permission to appeal judgements from the province's courts declaring unconstitutional Bill 101 — the Charter of the French language. See page 28.

New Municipal Grants Act

Aiming to settle the contentious issue of compensation for lost property-tax revenue on federally-owned buildings and land, Ottawa will soon introduce a new Municipal Grants Act. Page 44.

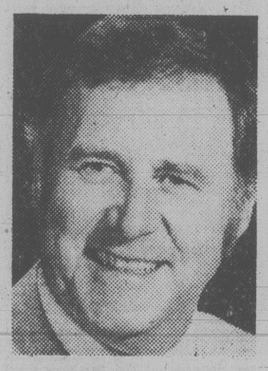
SPORTS

Cars, words and fists were used in anger Sunday at Daytona Beach as stock-car driving stars Donnie Allison and Cale Yarborough tangled and erased their chances of victory in the $588,000 Daytona 500, leaving Richard Petty a surprised winner. Page 16,

Victoria Shamrocks have a new coach. Bill Munroe, a former player with the Western Lacrosse Association club, was appointed to the post Sunday. Page 16.

INDEX

Births	29	Family	23-25
Capital Scene	9	Finance	6
Classified	29-42	Gardening	43
Comics	14	People	3
Deaths	42	Sports	15-21
Entertainment	20	Tax Tips	8



TOTHILL HEADS LIBERALS

The new leader of the B.C. Liberal party isn't anxious for a quick provincial election.

Duncan high school teacher Jev Tothill, who won the leadership over Aldergrove contractor Hugh Chesley, believes the longer the seatless Liberals have, the better they will do when an election is called by Premier Bill Bennett.

Following his election at the party's weekend annual conference at the Empress Hotel, Tothill said the only place for the party to go is up.

(See pages 12 and 13 for more convention stories.)

PETAL POWER

By 10 a.m. today, fourth annual flower count stands at a total of 301,936

No Oil, Gas Rationing Forecast for This Year

Times News Services

Federal Energy Minister Alastair Gillespie says Canada is in no imminent danger of fuel oil or gasoline rationing this year and perhaps not "even a year from now."

He gave these assurances Sunday after having disclosed in the Commons last week that he had learned Exxon International wanted to move to divert from Canada Venezuelan oil shipments to its Canadian affiliated company, Imperial Oil Ltd., at a planned rate of 25,000 barrels a day.

In a television interview Sunday, Gillespie said that while Canadians may not be facing a rationing situation they will be paying more for oil and gas. The higher prices will result from supply and demand pressures resulting from the drop in production coming from Iran's oil fields.

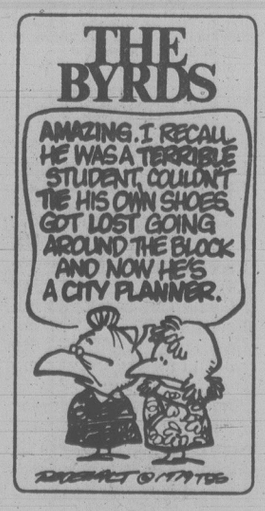
He introduced a bill into the Commons Friday authorizing the government to act to allocate supplies of oil and gas and to impose rationing if necessary.

Parliament began debating the bill today.

Gillespie said there was a possibility of the current energy situation affecting Canadians "painfully" but it was east of the Montreal refinery area that would be seriously affected.

He said by the end of this year Canada may be

Se NO page 10



Duncan Youth Killed in Crash

A 16-year-old Duncan youth was among three persons killed in Vancouver Island traffic accidents over the weekend.

Duncan RCMP said Thomas David Low was killed Saturday in a two-car crash on the Trans-Canada Highway near the community.

The other two deaths occurred when a car plunged into the Pachena River after hitting a bridge abutment about 12 kilometres north of Banfield.

Police identified the two as Gary Campbell, 18, of Port Alberni, and Danny Williams, 37, of Franklin River.

Iran Pledges PLO Support

Times News Services

TEHRAN — Iran's new Islamic government ended all relations with Israel and pledged its support to the Palestinian war against the Jewish state after a weekend meeting between Ayatollah Ruhollah Khomeini and Yasser Arafat of the Palestine Liberation Organization.

Iran will "turn to the issue of victory over Israel" after it binds up the wounds of the year-long revolt that drove Shah Mohammad Reza Pahlavi from the country, Tehran Radio reported.

Meanwhile, Israel and Egypt sent high-level delegations to Washington today for a second round of Camp David meetings, but neither side showed any sign of conceding on the major issues blocking a Middle East Peace treaty.

Egyptian Prime Minister Mustafa Khalil, Israeli Foreign Minister Moshe Dayan and Secretary of State Cyrus Vance were scheduled to meet Wednesday in negotiations scheduled to last four to seven days.

Iran's government radio said 22 Israeli trade and immigration officials and representatives of El Al, the Israeli airline, were expelled, and all Iranian officials in Israel were ordered home.

Arafat, the first foreign leader to visit Khomeini since he took over the government on Feb. 11, said the Iranian revolution has turned the strategic balance in the Middle East "upside down."

The final break between the new government and Israel caused concern among the thousands of Jews living in Iran, but it was not likely to have any immediate effect on Israel itself. Israel formerly got most of its oil from Iran, but all exports have been cut off since December because of strikes against the shah. The head of the last royal government, Shahpour Bakhtiar, announced in January that Israel would get no more Iranian oil after exports are resumed.

No Gas Rationing Seen This Year

Continued from page 1

getting some oil from Mexico. It will be first delivered against an undertaking Mexico has given Canada to guarantee this country 100,000 barrels a day by the end of 1980.

In the Commons, Gillespie had sharply rebuked Canadian Imperial Oil for accepting the Exxon move to divert supplies of Venezuela oil headed for Canada. He warned the two companies that the Canadian government will not stand for such an action.

Sunday he said he was "not bluffing" adding "let's be clear about that."

"I think it is going to become very uncomfortable for Imperial Oil to operate in Canada unless Imperial Oil establishes the kind of direct contracting relatinship, dealing direct with Venezuela," he said. At present Imperial Oil deals with Venezuela through its parent company Exxon International. Canada wants Imperial to deal direct.

Gillespie said the new shortage had alerted Canadians to a situation which he had been predicting for some years. That was why he was anxious to divert Canada's dependence away from the middle east to western hemesphere sources such as Venezuela and Mexico.

He said it was also now important that the gas pipeline be extended down east. It was important to provide security of supply for Canadians.

In Montreal, *The Gazette* says the federal legislation goes beyond the regulation of crude oil.

Quoting comments by Justice Minister Marc Lalonde at a closed-door meeting with Quebec Liberals during the weekend, the newspaper says the bill would permit Ottawa to take action to regulate all domestic energy, including hydroelectricity.

SOUTH AFRICAN JETS CRASH

CAPE TOWN (AP) — Two South African Air Force jet fighters crashed in separate but related accidents east of Pretoria on Thursday, killing one of the pilots, newspaper reports said. The reports said one pilot parachuted to safety after an engine caught fire. The pilot of the second plane apparently was attempting to see where his colleague would land when his aircraft crashed into the ground.

DEEPSEA SHIPS

(All cargoes are forest products unless otherwise stated.)

Plumper Sound — Dicto, Shinrei Maru, waiting to load coal at Roberts Bank.

Cowichan Bay — Opal City.

Bennett Sr. Still Serious

KELOWNA, B.C. (CP) — W. A. C. Bennett spent a comfortable night but remained in serious condition at Kelowna General Hospital Monday.

The 78-year-old former premier of British Columbia was admitted to hospital Feb. 9. Relatives said he was suffering from ailments associated with old age.

BEST VIEW IN TOWN!

Superb panoraic sea and mountain view. Quality home. Large foyer, circular stairway to large living and dining rooms and 3 bedrooms. Family room with fireplace, games room, sauna, swirlpool.

FOR SALE Royal Trust

JESSIE McGRATH 479-3982
GERRY DAVIS 592-6961
ROYAL TRUST 384-8001

2-19

REAL ESTATE SERVICE CENTRE
1001 Cloverdale Ave., Victoria

We are now able to offer individual offices and services for real estate agents/nominees, appraisers — other professions related to real estate. Air conditioned office space, reception area, receptionist, copying facilities, computer services, etc.

Central location with easy access and parking.

CALL JOHN HICKS
for further information at 388-6161

2-19

Harbour Court CONDOMINIUMS
In beautiful Harbour Square
Entrance — 525 Broughton St.

In the heart of the Harbour . . . one, two, and three bedroom luxury apartments, some with views.

$76,500 to $99,000
OPEN TO VIEW DAILY
(Except Sunday)
2:00 P.M. - 4:00 P.M.
Exclusive with
Royal Trust Corporation
477-0191

FOR SALE Royal Trust



3½ Acres in COBBLE HILL

A home for those who want character and quality. This rustic 1½ storey home features wood inside and out — cedar, oak, maple and pine — and old brick. It has 2 fireplaces. There are 3 bedrooms plus a den, breakfast nook, 1½ bathrooms and a 220 volt workshop. The land has been partially cleared (about 1 acre in field seeded last fall). Please call owner/builder for an appointment to view. **112-743-9559.**

CHARACTER TUDOR
ROCKLAND AREA



Handsome family home set well back on a beautiful property (100'x254') affording privacy. Features over 4000 sq. ft. Quality finished, leaded glass windows, 4 or 5 bedrooms, gleaming hardwood floors in spacious foyer. Formal living room (27'x17') enhanced with unique fireplace. Elegant dining room (23'x15') with fireplace. Sunroom with balcony. Family kitchen with nook. Recreation room with fireplace, attic room, 4 bathrooms. Excellent value. Offered at $225,000. To view please call:

MILDRED STAPELLS OR JIM PARK, 384-8075
Pager 506 or 493

2-19

Pemberton, Holmes Ltd

2557 SHAKESPEARE

Older home fully modernized. Ground floor: living room, large kitchen, family room, utility room, full bathroom. Upper floor: large ensuite master bedroom, two other bedrooms, full bathroom. Detached garage, easy-care lot.

$55,000

95% financing at current NHA rate available to approved purchaser.

To view apply **C.M.H.C.**
1007 FORT ST., VICTORIA 388-3103

GORDON HEAD
Waterfront

A unique and exciting, totally modern home (5 yr.) in a natural setting of gently sloping rock on 1½-acre lot with 355 ft. waterfront offering unobstructed views, privacy and sunshine. Unusual design yet practical and easy to look after. Living room has huge copper hooded fireplace and 22-ft. beamed ceiling. Master bedroom wing includes den and super bathroom. Other bedrooms in a separate wing. It will appeal to purchaser who appreciates quality, one-of-a-kind living, genuine privacy indoors and out. Price $400,000.

WILFRED DAVIS
658-8884
or
ELEANOR SANDERSON
479-1667
J. H. Whittome & Co. Ltd.

2-19

ON BEACH DRIVE

Where the sun shines, the water glistens and the view is ever-changing. For living — a long, low, no-step, 3-bedroom, 3-bathroom rancher whose prominent rooms face the sea. Understated elegance in the primest location. Offered at $248,000.

FOR SALE Royal Trust

JEANNIE DEWHURST 658-8989
JESSIE MCGRATH 479-3982
ROYAL TRUST 384-8001



OPEN HOUSE
891 SNOWDROP

SUNDAY, 1:30-4:00. 2 bedroom, basement home in excelleht condition. Large living room with fireplace, ultra modern kitchen with dining area overlooking sundeck and garden. Lot size 10,600 sq.ft. Very pretty bright and cheerful home priced at $52,500.

478-5561 DAVE REID 478-7375
BLOCK BROS. REALTY LTD.

2-19

the Bay



OUR $10 WIG TRADE-IN
CONTINUES ONE MORE WEEK

Your old or used wig is now worth $10 when you trade it in on a new First Lady wig priced from $40 and up. (Our Christian Dior Collection and First Lady New Dimension Collection are not included). For sanitary reasons, all wigs taken in trade-in will be destroyed. These First Lady wigs are made of 100% modacrylic, in dark to light auburns, greys and frosted.

Trade-in offer ends
Saturday, February 24th
Wigs, Second Floor

Hudson's Bay Company



30% OFF
10k and 14k gold earrings

Gleaming, glittering 10k and 14k gold earrings are the choice of style-conscious women everywhere. And, now you can save 30% on the earrings you've been admiring. Our entire collection of 10k and 14k gold earrings has been reduced, including studs, hoops, clip locks, drop styles and many more. Each store has its own selection.

A. Filigree gold stud	Reg. $36 **Sale 25.20**
B. Gold ball stud	Reg. $23 **Sale 16.10**
C. Hoop with hinge	Reg. $46 **Sale 32.20**
D. ½ circle stud	Reg. $30 **Sale $21**
E. Bar drop stud	Reg. $27 **Sale 18.90**
F. 4 petal filigree	Reg. $50 **Sale $35**
G. Cultured pearl stud	Reg. $28 **Sale 19.66**
H. Multi faceted gold hoop	Reg. 71.50 **Sale 50.05**
I. Pearl 7 chain drop stud	Reg. $44 **Sale 30.80**
J. Opal stud	Reg. 52.50 **Sale 36.75**
K. Opal drop	Reg. 52.50 **Sale 36.75**
L. Filigree love knot	Reg. $42 **Sale 29.40**
M. Solid barked love knot	Reg. $44 **Sale 30.80**
N. Wedding band hoop	Reg. $45 **Sale 31.50**
O. ½ circle clip lock	Reg. $43 **Sale 30.10**
P. Pearl stud in knot	Reg. 57.50 **Sale 40.25**
Q. 4 sided tailored hoop	Reg. 37.50 **Sale 26.25**
R. Flat circle with pearl stud	Reg. $35 **Sale 24.50**
S. Endless hoop	Reg. $22 **Sale 15.40**
T. Hoop stud	Reg. 27.50 **Sale 19.25**
U. Caged drop pearl	Reg. $40 **Sale $28**
V. Drop box link stud	Reg. $30 **Sale $21**
W. Solid gold dome stud	Reg. $37 **Sale 25.90**
X. Birthstone stud	Reg. $25 **Sale 17.50**

Jewellery, Downtown Vancouver (main), and at or through all Bay stores in B.C.

Prices in effect until February 24
For hygienic reasons there can be no exchange or refund on pierced earrings.

STORE HOURS: MONDAY, TUESDAY & SATURDAY 9:30 A.M. TO 5:30 P.M.
WEDNESDAY, THURSDAY & FRIDAY 9:30 A.M. TO 9:00 P.M. TELEBUY 385-1311.

Hudson's Bay Company

MYSTERY MISSIONS
CFAX 1070
THE VICTORIA AIRFORCE

SECOND FRONT PAGE

VICTORIA, BRITISH COLUMBIA, MONDAY, FEBRUARY 19, 1979, PAGE 11

INFLATION FIGHTER SAVINGS
NOW AT
LUMBERWORLD
3955 QUADRA ● 479-7151

GORGE TROUT PROJECT

Gov't Assistance For Mother Nature

By MARK HUME
Times Staff

The amazing thing about the three-pound trout Don Peterson held in his hands wasn't its beauty, but rather that it could look that way after having been hatched in a dirty little creek and raised in the polluted Gorge waterway.

"It is incredible," agree Peterson, a Fish and Wildlife Branch employee who's working on the project to restore sea-run cutthroat trout to the Gorge.

He turned the fish slightly so that the light caught its yellow sides, the pale pink aura on its gills and the clean white belly. Its back was dark green and looked speckled with tiny splashes of India ink.

Peterson slid the fish, a ripe female, into a plastic, water-filled garbage can alongside six others just like her, though smaller.

Next came a big male, slightly hooked in the upper jaw, solid to the end of his square tail.

"The females have prettier faces, but they're all beautiful fish, that's for sure," said Peterson as he slid his fingers along the belly to see if it was ready to spawn. "Of course I'm prejudiced; I've been working around them for the last six months and I can really appreciate it."

Peterson, who works in the fish culture section at the Abbotsford hatchery, is charged with producing the seed stock for the branch's Gorge project.

Other members of the branch are involved in stream rehabilitation on the Colquitz (and on the Craigflower if Victoria's city hall approves greater water storage in Thetis Lake), and in trapping the mature fish when they return to spawn.

Last Friday Peterson visited the pens that are holding the mature fish captured in the two creeks and selected those that were ready to spawn.

From a school of about 30 trout he picked out more than a dozen that were ready. From five anesthetized females he stripped an estimated 7,500 eggs, pouring the tiny orange globes into a plastic bowl. Then the males were milked.

The contents of the bowl were gently stirred and then water, the catalyst, was added. Life had begun again.

For trout in the Colquitz and Craigflower systems that has become an increasingly hard proposition in recent times. The streams have been badly degraded over the years; polluted with chemicals and other deadly agents, cluttered with old mattresses, shopping carts . . . the discards of modern society.

So the government has stepped in, to assist in what Mother Nature used to do so well all by herself.

Peterson said he was hoping for between 20,000 and 30,000 eggs from the Colquitz-Craigflower stock this year.

After the bad eggs have been weeded out and diseases of various kinds have taken their toll, the branch should have 10,000 to 15,000 smolts to release back into the system.

The young fish, air-lifted to the Mainland as fertilzed eggs, will be planted back in the streams in mid-April or early May.

Fifteen thousand trout sounds like a lot of fish, but Peterson says it's not.

"The Gorge could obviously support a lot more — but those streams, that's where we lose them."

In three to five years the sea-run cutthroat that started life in a plastic bowl on the tail gate of a pick-up truck will be nosing there way back into the Colquitz and Craigflower.

Peterson hopes that by then the two small streams that feed the Gorge will have been rehabilitated to the point where the fish can breed the way they were meant to — without the government as a go-between.



—John McKay photo

Fish and Wildlife employee Don Peterson removing trout from trap

Measles Outbreak in City

A serious outbreak of rubella has hit Victoria, regional health officer Dr. Allan Arneil said today.

He said there have been 14 positive identifications in the last six weeks of the disease, also known as German measles.

Most of the cases involve young adults. Normally, two to four cases are reported each year.

Arneil said checks with virologists in Vancouver show that Victoria is the only place in the province reporting a marked increase in cases of the air-borne virus.

He said, however, this could be because doctors in the Capital Regional District are more on the alert for the disease, which has mild symptoms, such as a rash, sore throat, runny nose, headache and swollen glands.

Three of the rubella cases reported here involve pregnant young women, Arneil added.

He cautioned that women of child-bearing age should have a blood test to ascertain whether or not they are subseptible to rubella.

Arneil said that 50 per cent of children born to women who have had rubella during the first three months of pregnancy are handicapped.

If subseptible, women of child-bearing age can be immunized against rubella but once pregnant, immunization is impossible.

LOCAL SHIP MOVEMENTS

NAVY

Gatineau, Restigouche and Terra Nova in San Diego, no return date listed; Mackenzie, Saskatchewan and Yukon in San Francisco, returning Feb. 26; Qu'Appelle at sea, returning Feb. 23; all other ships in port.

OCEAN SCIENCES

Parizeau working Pacific stations, Pandora II and Richardson at Pat Bay, Vector en route to Powell River.

Municipalities Lash Out At Vander Zalm

Recent criticism of B.C. municipalities by the provincial government and government interference in their financial and planning autonomy were attacked at a weekend conference in Esquimalt.

Delegates to the annual meeting of the Association of Vancouver Island Municipalities (AVIM) were told that rebukes from Municipal Affairs Minister William Vander Zalm were an attempt to "take the pressure off the provincial government and put it on to local government."

The charge came from Abbotsford Mayor George Ferguson, this year's president of the Union of B.C. Municipalities, who said municipalities and regional districts "can no longer ignore the many statements coming from the minister."

In the past six weeks, Ferguson noted, municipalities have had their mill rates frozen, a five per cent budget increase ceiling imposed, criticism about surpluses and reserves, and hints that council indemnities will be controlled.

"He (the minister) criticizes the salaries we pay our senior staffs; he has been pretty rough on regional districts; he tells us welfare costs are being decreased when in fact they are going up, and now he is wanting to develop uniform subdivision and zoning standards, and to speed up the development approval process."

On the question of municipal surpluses, Ferguson said sarcastically that when the province shows a $145 million surplus it is good management, but when municipalities accumulate a modest surplus from good management it is termed a hoarding of taxpayers' dollars.

On the budget controls, he pointed out that last year the average municipal budget rose about seven per cent over 1977 while in the same period the provincial government's budget rose more than nine per cent.

"Does the provincial government intend to adopt the same restraint attitude against itself?" he added.

Ferguson said municipal salaries should be a matter for individual councils to determine, and he believes senior municipal staff salaries are in line with those paid in the public and private sectors.

As for Vander Zalm's complaint last week about the delays involved in obtaining development approval, he said, "we are not all as bad as the minister makes out.

"Obviously land developers who do not get their way have been crying on someone's shoulder," he added.

Port Alberni Ald. Goerge McKnight said in an interview Ferguson expressed the feelings of many municipal councils which have been angered by Vander Zalm's sniping attacks.

AVIM officers elected for 1979 were:

Comox Mayor George Piercy, president.

Victoria Ald. Murray Glazier, first vice-president.

Port Alberni Ald. Bryon Latham, second vice-president.

Directors: Alert Bay Mayor George Popovich; Nanaimo regional representative Owen Kennedy; Cowichan Valley regional representative Charles Boas and Saanich Mayor Mel Couvelier.

Burglary Rash Reported

Two youngsters caught emerging from the Bay department store over the weekend will appear in juvenile court charged with breaking and entering.

City police said the incident was one of more than a dozen burglaries and prowling incidents reported since Friday, mostly on the north side of Victoria between Gorge, Haultain and Cedar Hill.

Police responding to a reported break-in at the CBC studio construction project on Kings Road found three children aged six and eight trying to move a shopping cart they had loaded with building materials.

Merchant Vows Push On Marguerite Hours

Victoria merchant Ella Small says she will continue her campaign to get longer visiting hours in Victoria for the Princess Marguerite despite a negative response to the idea from Tourism Minister Elwood Veitch.

She said she has phoned dozens of local businesses and most support her campaign.

Small made her comments in the wake of an announcement by Veitch that the Marguerite will start her Victoria-Seattle run May 1, 18 days earlier than normal. Veitch said destruction to the Hood Canal bridge by a storm last week created a need for the earlier start.

Small wants the Marguerite to stay in Victoria until 5:30 p.m. daily instead of returning to Seattle at 4:30 p.m.

That extra hour, she said, would have a significant impact on Victoria business.

Until 1975 the Marguerite left Victoria at 5:35 p.m. Arrival time has always been 12:30 p.m.

In response to a letter from Mrs. Small, Veitch wrote back that it is not possible to extend the Marguerite's hours.

"The extended hours of the crew and the customs officals at the dock in Seattle would be expensive," Veitch said.

"We had a great deal of criticism and a lot of people cancelled because of the extremely long day made by returning to Seattle well past 10 p.m. The time of the return now seems to be ideal — with dinner being served on board and docking in Seattle between 8 and 9 p.m.

"As you know, we had a record year for the Princess Marguerite in 1978 and the new hours are part of the reason for the success," Veitch wrote.

Mrs. Small said tourists often complain that they no sooner get downtown than it is time to return to the Marguerite.

Boozy Break-In Charged

Saanich police charged a 24-year-old man with breaking, entering and theft after the Borden Street liquor store was smashed open early Saturday.

Gustav Frederick Thorsell, 444 Vincent, elected trial before a judge and was remanded to June 29 for a preliminary hearing.

A witness told police two men were seen leaving the building with bottles of liquor after the front door was kicked in.

Nearby, police found a house party in progress and siezed several bottles of wine, liquor and beer.

Refrigerator May Hold Key To Your Life

The Ambulance Employees Union is starting a Victoria program which uses home refrigerators to help save lives.

The program, called Vial of Life, comes here following successful pilot projects in New Westminster and the U.S.

The idea of the program is to assemble in the home — specifically on and in refrigerators — important health care information ambulance attendants should know during emergencies.

Proper care is more easily provided if attendants are aware of the patient's medical history. Paramedic units have the equipment and skills to give medication during an emergency, but too often find the patient unconcious with no medical background or identification.

Vial of life kits supplied by the union included a plastic container, information sheet and decal. Medical histories are inserted in the vial which is placed in the refrigerator. The decal is attached to the fridge door to tell ambulance crews the information is inside.

The fridge is the perfect place to keep medical records because every home has one and it can be located quickly during an emergency.

Groups interested in helping distribute the kits should contact the Ambulance Employees Union Vial of Life, P.O. Box 5062, Victoria, B.C., V8R 6N3.



arthur mayse

But Still No Island Highway Bypass

THE ISLAND HIGHWAY, sorry old beast that it is, has limped along year after year with minimum attention. Once in a long while, a work crew has flung a shovelful of blacktop into the permanent pothole between our place and Nick's next door. They've got around to building a new Black Creek bridge, which is good, and put in a disastrously dangerous passing lane just north of Oyster River, which is very bad indeed.

What we burghers strung out on either side of the highway from Courtenay to Campbell River want is a bypass between the two towns — one that would take much of the appallingly heavy traffic load which the existing highway carries.

Talk of that bypass has been blowing in the wind for years. Its right-of-way, we hear, has been surveyed well inland, and most of the property needed for it acquired by the highways people.

When we learned last year that the highways department was eyeing our communications link, our hopes spired. At last, we thought, they'll get around to the bypass.

Then a matter of weeks ago, a concerned up-Islander made public a letter received from Highways Minister Alex Fraser.

"Final decisions have not yet been made," the letter read in part, "but it does look as though the most appropriate solution, considering all factors, is to widen the highway."

This was precisely the under-informed, slipshod and trouble-making decision we'd dreaded. Widening the present highway, which we took to mean four-laning it either all of a piece or in stages, would be the equivalent of putting a pig on skis.

The plain fact is that there's simply not room for a four-laner along the present cluttered Island Highway route. And even if it could be achieved, at a grim cost in expropriations and dislocations, it would merely compound the dangers of the present killer-route.

What better guarantee of more blood on the blacktop than four fast lanes intruded upon by 45 points of entry each mile?

There are other factors, at least one of which Campbell River has finally and uneasily become aware. A four-lane highway whistling through that already badly-split town like a dose of salts would be absolutely no help to the stop-and-shop tourism upon which Campbell River depends for a healthy share of its income.

With all this sizzling in our craws, we turned out about 70 strong for a confrontation with the minister, who had come north on the invitation of local Social Crediters to attend a dinner at Campbell River's Haida Inn.

Our reception, for which I must grant in fairness that Fraser wasn't responsible, did nothing to improve our tempers.

First, the plane carrying the minister arrived late. He sat down to dinner at approximately the time pre-set for our meeting with him.

This left him in the politically-unenviable position of feasting in the dining hall while the embattled peasants looked on from the sidelines.

The Inn management didn't help matters either, by failing to provide us with a sufficiency of folding chairs. While the minister worked his way from soup through dessert in good appetite, we were left to stand shifting from one foot to the other.

Finally we were taken notice of. The questions began to fly.

Fraser firmly disclaimed any intention to four-lane the highway. What was planned, he said, was to install "three or maybe four" passing lanes between Courtenay and Campbell River as a traffic easement.

But what about the bypass?

It became plain from the minister's words that the bypass must remain pie in the sky, although he would naturally report the feeling of the meeting to his highways department engineers.

It was all distressingly like pounding a feather-stuffed pillow, and I came away from the session with a gloomy feeling that in terms of our particular highway, the minister didn't know which way was up.

As a sunshine kid, I would dearly like to end this report on an up-beat. But under the circumstances, that doesn't seem indicated. In fact, unless a miracle akin to the one that struck St. Paul on the Damascus road overtakes Alex Fraser, our highway situation can only go from bad to worse.

Ask The Times

Q. I'm told the Sears Roebuck building in Chicago is the tallest in the world. Is it, and can you please tell me something about it? K.D.

A. Yes. It has 110 storeys, rising to 1,454 feet and the addition of two television antennae brings the total height to 1,800 feet. The building has a population of 16,700. It has 103 elevators, 18 escalators and 16,000 windows.

Q. Could you please tell me the address of CKNW in Vancouver and the address of the Alan Hamel television show in Vancouver? A.R.

A. CKNW is at 815 McBride Boulevard N.W. Hamel can be reached at B.C. Television Broadcasting System Ltd., 7850 Enterprise, Burnaby.

Q. Can you tell me when the first adhesive postage stamps were issued? W.B.

A. In Britain on May 6, 1840.

TORONTO STOCK EXCHANGE TRADING

Distributed by CP
Toronto Stock Exchange—Feb. 19

Complete tabulation of Monday transactions. Quotations in cents unless marked $. z—Odd lot, xd—Ex-dividend, xr—Ex-rights, xw — Ex-warrants. Net change is from previous board-lot closing sale.

Stock	Sales	High	Low	Close	Net Ch'ge
A.G.F.M A	4200	310	295	300	—20
Abacus	9060	355	345	345	—10
Aby Gln w	100	440	440	440	
Abitibi	28575	$17¾	17⅜	17⅜	— ⅛
Abitbi 10	z56	$54	54	54	
Acklands	270	$15¼	15¼	15¼	+ ¼
Action Trd	100	105	105	105	+ 4
Adanac M	29900	158	143	158	+14
Afton Min	100	$16¾	16¾	16¾	— ¼
Agra Ind A	425	$6⅝	6⅝	6⅝	
Ahed C	100	155	155	155	—10
Akaitcho	15500	91	86	89	+ 6
Albany	5300	56	55	56	+ 1
Alt Energy	4600	$20⅞	20½	20½	— ⅜
Alta Gas A	6725	$17¼	17	17⅛	
Alta G Dp	z3	$169	169	169	
Alta G F	900	$27⅝	27½	27½	— ¼
Alta G 9.76	370	$27¾	27¾	27¾	+ ¼
Alta G 6⅜	3700	$25⅜	25⅛	25¼	
Alta Nat	z100	$52¼	52¼	52¼	
Alcan	10071	$43	42⅞	43	— ⅛
Alcan pr	z27	$29⅛	29⅛	29⅛	
Algo Cent	600	$20	20	20	
Algoma St	1739	$28¼	28	28	+ ¼
Asfel p	100	$27⅜	27⅜	27⅜	— ⅛
Allarco Dv	265	$37⅛	37⅛	37⅛	
Alum 3rd p	500	$27⅜	27¼	27⅜	+ ⅛
Am Bonza	15349	$25	24½	24⅞	+ ⅛
Am Larder	25500	42½	40	40	— 2
Am Eagle	36300	270	263	270	+ 8
Am Leduc	4500	30	28½	28½	+ 1
Andres W A	350	$14	13¾	13¾	— ⅛
Ang CT 4½	200	$27½	27	27½	+ 1
Ang CT 265	120	$31½	31½	31½	— ½
Ang CT 290	z20	$33¾	33¾	33¾	
Ang U Dev	1740	375	365	365	—15
Anthes B p	z20	$74⅛	74⅛	74⅛	
Aquitaine	42341	$26⅜	26	26⅛	+ ⅛
Args 250 p	z20	$33	33	33	
Asamera	20200	$19½	19¼	19½	+ ¼
Asbestos	400	$49½	49	49½	+ ½
Asoc Porc	686	131	131	131	— 4
Atco A	2800	$21⅞	21⅝	21¾	
Atl Cop	4000	55	55	55	
Atlas Yk	3500	67	65	65	
Ato Hard A	1100	$11¼	11⅛	11¼	— ⅛
BC Sugar A	200	$29⅜	29	29⅜	— ⅛
BP Can	9725	$23⅝	23½	23⅝	+ ¼
Banister C	4600	$10⅞	10¾	10¾	
Bank BC	300	$37¼	37	37	
Bank Mtl	31440	$25¼	24⅞	25⅛	— ⅛
Bank N S	19151	$24⅜	24	24	— ⅜
Bk NS r	439680	36½	33	33	— 3
Bankeno	200	235	235	235	
B Cdn Nat	400	$16½	16½	16½	— ⅛
Bartaco	400	275	275	275	
Bary Expl	6000	115	113	115	— 4
Baton B	z50	$13⅞	13⅞	13⅞	
Bell Canad	10258	$64	63¾	64	+ ⅛
Bell A pr	245	$63¼	63	63¼	
Bell B pr	280	$64⅛	64⅛	64⅛	
Bell C pr	500	$30	30	30	
Bell 1.80	z100	$23⅜	23¼	23⅜	
Bell 1.96	1070	$26½	26½	26½	
Beth Cop A	600	$18	18	18	+ ¼
Bl Hawk	2500	20	17	17	— 4
Blakwod A	2300	$5¼	5	5¼	
Bombr	928	$10¾	10½	10¾	
Bonza O	7379	$5½	5⅜	5½	+ ⅛
Border C	600	330	325	325	— 5
Bovis Cor	6050	68	66	68	— 3
Bow Valy	25085	$25¾	24⅞	24⅞	— ⅞
Bralor Res	13450	$9¾	9½	9¾	+ ¼
Brama	378900	$16¾	16¼	16¾	+ ¼
Brascan A	44969	$19⅛	18⅞	19⅛	
Brscn 8½	100	$27¾	27¾	27¾	— ¼
Brenda M	3600	$16⅜	16⅛	16⅜	+ ⅛
Brinco	900	$7	6⅞	7	+ ⅛
BCFP	1602	$20	19½	20	
BC Phone	2944	$17⅝	17⅜	17½	+ ⅛
BCPh 4¾ p	100	$58	58	58	+ 2
BCPh 5.15	120	$62	62	62	+ 1
BCPh 6.80	1200	$21½	21⅛	21⅛	
BCP 7.04 p	500	$23	23	23	+ ¼
BCP 10.16 p	z120	$27⅜	27⅜	27⅜	
BCP 2.32 p	300	$34¾	34¼	34¾	
Brunswk	4760	$7	6⅞	7	— ⅛
Budd Auto	100	$9⅛	9⅛	9⅛	— ⅛
		C			
CC Yachts	500	295	295	295	— 5
CAE A	100	$22	22	22	
Cad Frv	630	$10⅛	10	10	
Cad Frv A	480	$10¼	10¼	10¼	
Cal Pow A	1939	$40⅝	40½	40½	— ⅛
Cal P 7p	z20	$97	97	97	
Cal P 10p	90	$110	110	110	
Cal P 9.80	305	$110¾	109¾	110	+ 1
Calvrt Dle	500	270	270	270	
Calvert	4900	49	47½	49	+ 1
Cam Mine	5000	32	32	32	+ ½
Camflo	325	$14½	14½	14½	
C Chib A	425	$6½	6¼	6¼	— ¼
Camp RL	z50	$40¼	40¼	40¼	
Can Cem A	1244	$12	12	12	
CDC pr B	95	$107½	107	107½	+ ½
Can Malt A	200	$35⅞	35⅞	35⅞	— ⅜
C Nor West	4300	$10	9⅝	10	+ ½
C Pakrs C	1300	$23¼	23	23¼	
Can Perm	600	$17⅞	17¾	17⅞	+ ⅛
C Perm 6¾	100	$25	25	25	
CS Pete	4700	$5¼	5	5¼	+ ⅛
Can Trust A	520	$25⅜	25⅜	25⅜	— ⅜
C Trust 7¼	600	$20⅞	20¾	20⅞	+ ⅛
C Tung	216	$21⅞	21⅞	21⅞	+ ¼
CCablesy A	120	$19½	19½	19½	— ½
C Cable w	1020	70	70	70	
Cdn Cel	1600	$8⅜	8¼	8½	
CC Man A	300	$25½	25½	25½	
C Curtis	1500	75	75	75	
C Formost	725	$7⅜	7⅛	7⅛	— ½
CGE	225	$28⅞	28¾	28⅞	+ ⅛
CG Invest	772	$21½	21	21½	+ ½
C Hidrogas	8100	490	480	490	+10
C Homestd	1450	$12½	12⅜	12⅜	— ¼
Cl Bk Com	11754	$28½	28⅜	28½	
CIL	890	$21⅞	21¾	21¾	— ¼
C Manoir	300	$5⅞	5¾	5¾	— ⅛
C Marconi	375	$9½	9½	9½	
C Merrill	110	$17¾	17¾	17¾	— ¼
CNat R	1000	340	330	330	—10
C Occidental	1746	$23⅛	23	23⅛	+ ⅜
CP Inve	1650	$25	24¾	24⅞	— ⅜
CP Ltd	50065	$25⅛	25	25⅛	+ ⅛
CPL A p	200	$10½	10½	10½	+ ¼
C Reserve	300	$14½	14¼	14½	— ⅛
Cdn Sup O	1334	$8⅛	8⅛	8⅛	
Cdn Tire	550	$26⅜	26	26⅜	+ ⅜
Cdn Tire A	2645	$27	26⅞	27	— ¼
C Utilties	2060	$17	17	17	— ¼
CUtil 6 pr	115	$75	75	75	
CU 10¼	620	$27¾	27⅝	27¾	— ⅛
Canbra	213	415	415	415	+15
Candel Oil	200	$37¾	37¾	37¾	
Canray	4306	192	187	192	+ 2
Canron A	600	$26⅜	26⅛	26⅜	— ¼
Cara	9400	$10	10	10	
Carl OK	33965	$5	495	495	— 5
Carma A	3700	$10	9¾	10	+ ¼
Cassiar	2600	$9⅞	9¾	9⅞	
Celanese	4175	495	485	485	— 5
Celanes 1 p	z20	$10¾	10¾	10¾	
Ctl Est A	2107	$11⅛	11	11	— ¼
Cent Pat	1000	205	205	205	— 5
Centurion	z50	440	440	440	
Chnclr	16500	256	250	256	+ 6
Charter Ol	600	249	240	249	+16
Chib Kay	5000	11½	11	11	— 1
Chieftan D	3300	$32¼	32	32¼	
Chieftain p	230	$124	121	124	
Chrysler	500	$11⅜	11⅜	11⅜	— ⅛
CHUM B	100	$12	12	12	— ¼
Coch Will	2000	65	65	65	
Coin Lake	2500	15	14	14	— 2
Comb Met	10800	40	38	38	— 1
Cominco	2987	$37¼	36¾	37¼	+ ⅝
Cominco A	1925	$27	26⅝	27	+ ¼
Com Cap	z75	$9	9	9	
C Holiday I	5750	$9⅝	9⅝	9⅝	
Conuco Ltd	400	$5	5	5	+20
Con Bath A	3540	$12⅜	12½	12⅜	
Con Fardy	2500	325	320	325	+ 5
C Durham	8100	146	144	144	— 2
C Marben	2500	65	64	65	+ 3
C Morisn	800	155	155	155	
Cons Pipe	800	$7	6¾	7	
Cons Prof	3160	27	27	27	
C Rambler	100	235	235	235	
C Rexspar	500	76	76	76	+ 1
Con Textle	2000	435	425	425	
Con Distrb	8700	$10⅛	10	10⅛	+ ⅛
Cons Gas	5952	$19	18¾	18⅞	
Con Gas D	300	$25⅛	25⅛	25⅜	— ¼
Con Glass	16300	$25	25	25	
Control F	200	$5⅛	5	5⅛	
Conwest	1100	$6⅝	6½	6½	
Cop Fields	1100	455	440	450	
Coseka R	7920	$6¾	6½	6⅝	+ ⅛
Costain Ltd	800	$13⅜	13⅜	13⅜	— ⅛
Craigmt	4300	$6⅛	6	6⅛	
Crain R L	550	$12⅝	12½	12⅝	— ⅛
Crestbrk	6350	$11⅜	11	11⅜	+ ¼
Crwn Life	1555	$67	67	67	
C Zelrba A	200	$23¾	23¾	23¾	+ ¾
Crush Intl	800	$11½	11⅜	11½	
Cuvier M	2000	45	45	45	— 1
Cyprus	1175	$14⅛	13⅞	14	— ⅛
Czar Res	4100	$7¼	7⅛	7¼	+ ¼
		D to G			
DRG Ltd A	1300	$6	6	6	
Dale-R	100	$12½	12½	12½	— ¼
Daon Dev	7600	$19½	19⅛	19⅛	— ¼
Daon A	300	$7⅛	7	7⅛	+ ⅛
Debhld B p	z50	$69½	69½	69½	
D Eldona	8600	116	115	115	
Delhi Pac	500	18	18	18	— 2
Denison	22385	$21¼	20⅜	21⅛	+ ½
Dicknsn	3200	$7½	7⅜	7½	+ ⅛
Digtech	2500	365	355	365	
Dist Tr A	z38	$8¼	8¼	8¼	
Doman I	8810	$8⅜	8¼	8⅜	
Dome Mine	820	$103¼	101¾	103	+ 1
Dome Pete	8164	$118	116¾	117½	— ⅜
D Bridge	675	$30⅜	30⅛	30⅜	— ⅛
DExplor	36500	32½	31	32	
Dofasco A	3710	$31½	31¼	31½	+ ⅛
Dom Store	490	$18	17⅞	18	+ ⅛
D Textile	7750	$13½	13⅛	13½	+ ¼
Domtar	1775	$25½	25¼	25⅜	— ⅛
Domtar pr	200	$13½	13¼	13¼	— ¼
Du Pont	275	$17⅜	17⅜	17⅜	
Dustbane	100	$8½	8½	8½	+ ⅜
Dylex Ltd	100	$15½	15½	15½	+ ¼
Dylex L A	1500	$14⅞	14⅝	14⅝	+ ⅛
Dynamar	3500	152	150	152	+ 2
E-L Fin	725	$12⅞	12¾	12⅞	+ ⅛
East Mal	700	178	178	178	— 2
East Sul A	200	205	205	205	
Estn Prov	200	$7	6¾	6¾	— ¼
Ego Res	44100	380	350	375	+25
Elhm A	1500	450	445	450	—10
Emco	935	$8⅝	8⅜	8⅝	— ¼
Emco w	1300	280	280	280	
Extndcar	226	$6⅞	6¾	6¾	— ⅛
Extd A	175	$6⅞	6⅞	6⅞	— ⅛
Extd wt	300	325	325	325	
Falcon C	6150	$7¾	7⅝	7¾	
Flbrg Nik A	4588	$39½	39	39¼	+ ¾
Fed Ind A	2000	$5¾	5⅝	5⅝	— ⅛
Fidelity Tr	800	$5¼	5⅛	5¼	+ ⅛
Finning T	350	$27	27	27	+ ½
Fireco SA	700	370	355	370	+10
F Cty Tr C	z50	$8⅛	8⅛	8⅛	
F Mar	2000	75	73	73	— 2
Foodex p	2185	88	88	88	
Ford Cnda	175	$69	69	69	+ ½
Francana	2265	$9⅝	9⅝	9⅝	— ⅛
Fraser A	750	$14¾	14¾	14¾	— ¼
G&H Steel	500	330	320	330	+15
G M Res	3025	445	420	445	+25
GSW Cl B	200	$7¼	7¼	7¼	+ ¼
Galtaco A	300	$8⅛	8⅛	8⅛	
Gaz Metr	300	$5⅞	5⅜	5⅞	+ ⅜
G Distrb A	875	$8⅜	8⅜	8⅜	
G Distrb w	10100	280	275	280	+ 4
GMC	999	$64¾	64¾	64¾	— ¼
Genstar L	933	$39	38¾	38¾	— ⅛
Gibraltar	10315	$8½	8¼	8¼	— ¼
Gibe Rlty p	675	$25⅜	25¼	25⅜	+ ⅛
Goodyear	100	$18¾	18¾	18¾	+ ¼
Gratt G	500	$39¾	39¾	39¾	+ ½
Grandute	2745	120	119	120	
Gt Oil Sds	119	$9¾	9¾	9¾	+ ⅛
G L Nickl	5700	65	65	65	— 4
GL Forest	1644	$46	45½	46	+ ¾
GL For w	3200	$14¼	13	14	+1⅛
GN Fin	3250	200	196	200	
GNGas A p	z30	$19	19	19	
Gt W Life	40	$102	102	102	— 1
Gt West S	2920	360	355	355	— 5
Greyhnd C	1000	320	315	320	+10
Greyhnd	325	$19¾	19½	19¾	+ ⅛
Guard Cap	550	$7½	6¾	7½	+ ¾
Gulf Can	6090	$41	40¼	40⅜	— ⅜
Gulfstrm	51500	44	43	44	+ 1
		H to L			
H Group A	1400	400	400	400	
Hardee	6050	88	85	88	+ 6
Hard Crp A	1700	395	390	395	
Hard Crp C	2300	375	375	375	
Harlequin	1225	$14⅞	14¾	14¾	— ⅛
Harris J A	2700	$7½	7½	7½	+ ⅜
Hatleigh A	1380	$6½	6⅜	6⅜	— ⅛
Hatleigh B	320	$6⅜	6⅜	6⅜	— ⅛
Hawker A	1300	$10	10	10	
Hawker pr	215	$68⅜	68⅜	68⅜	
Hayes D	2550	$10⅝	10½	10⅝	
Highmont	17663	390	370	390	+15
Holinger A	150	$42	42	42	— ¼
Home A	2386	$47⅞	47⅜	47⅝	+ ⅛
Home B	150	$45¼	45¼	45¼	+ ¼
H Bramor	z50	390	390	390	
Howdn DH	100	$11¼	11¼	11¼	+ ¼
Hud Bay	4980	$23⅞	23½	23⅝	
H Bay Co	3914	$22½	22¼	22⅜	
HBC pr	3086	$22⅞	22¾	22¾	— ⅛
HB Oil Gas	12788	$65	62⅞	63½	— ½
Husky Oil	540	$46⅞	46¼	46½	
Husky B pr	z20	$41¾	41¾	41¾	
Hydra Ex	z500	47	47	47	
IAC	4573	$17¾	17⅝	17⅝	
ITL Ind	1000	360	360	360	
IU Intl	19150	$12⅞	12⅝	12⅞	+ ⅛
Imasco	1031	$38½	38⅜	38½	
Imp Gen	1000	$22	19	19	—3½
Imp Oil A	25125	$26¾	26½	26¾	+ ¼
Inco	42693	$22½	22¼	22⅜	
Inco 785	161019	$24¾	24⅛	24⅜	— ⅛
Indal	1150	$14	13⅞	14	
Indusmin	z50	$15⅝	15⅝	15⅝	
Inland Gas	1400	$11½	11⅜	11⅜	
Inland G p	150	$12¾	12¾	12¾	+ ½
Inter-City	16545	$9⅛	9	9	
Inter C B w	500	$5⅞	5⅞	5⅞	— ⅛
Int Div	915	265	255	255	—15
IBM	266	$365	361	361	— 2
Int Mogul	222	$57⅛	57⅛	57⅛	
I Mogul A	200	$13⅜	13⅜	13⅜	— ⅛
Int Pipe A	7535	$17¼	17⅛	17⅛	— ⅛
Ipsco	6093	$21½	21⅛	21½	+ ⅛
Iron Bay T	900	$6¼	6¼	6¼	— ¼
Irwin T A	2325	420	410	420	+20
ISO	3000	255	252	255	+ 5
Ivaco A	5750	$14¼	13¾	14¼	+ ⅜
J Q Res	z700	82	82	82	
Jannock	1900	$23⅜	23⅜	23⅜	
Jannock 8	z55	$14⅜	14⅜	14⅜	
Jannock w	2100	$13⅜	13⅜	13⅜	
Jorex Ltd	24500	38	37½	37½	— ½
Joutel	68800	70	56	66	+10
Kaiser Re	8650	$18⅛	17¾	18	
Kam Kotia	5600	475	465	465	—10
Kaps Tran	12600	144	140	144	+ 2
Keeprite B	1000	$15¼	15	15¼	— ¼
Kelly D A	365	$8	8	8	
Kelsey H	2625	$24	23	24	+ ½
Kerr A A	13507	$12½	12⅛	12⅜	+ ⅛
K Anacon	1000	31	31	31	+ 1
Labatt A	3045	$20⅞	20⅝	20¾	
Lacana	5500	$6¼	6⅛	6¼	+ ¼
Lacana w	500	400	400	400	—10
Laidlaw A	210	$20¼	20¼	20¼	
LOnt Cem	200	$5⅜	5⅜	5⅜	— ⅛
L Shore	z8	290	290	290	
Lasitr Km	1000	61	61	61	
Laurasia	3000	28	28	28	— ½
Lau Fn 6¼	200	$19½	19½	19½	
Lau F 1.25	155	$20	20	20	
Lau Fn 140	470	$24¾	24½	24¾	
Lau F 2.00	100	$38	38	38	
Lau Fin p	275	$14½	14½	14½	— ¼
Leigh Inst	3745	$9⅛	8⅞	8⅞	— ¼
Levy A pr	200	$6½	6½	6½	
Liberian	1000	$7⅞	7⅞	7⅞	— ⅛
LL La	500	285	285	285	+ 5
Lob Co A	200	475	475	475	
Lob Ltd Ap	170	$18	18	18	
Lochiel	9300	360	345	355	+ 5
Logistec A	z95	400	400	400	
Lytton M	z55	26	26	26	
		M to O			
MDS Helth	1900	$9¼	9¼	9¼	+ ⅛
MICC	12150	$10	9⅞	10	+ ⅛
MTS Inter	3200	45	45	45	
Maclarn A	600	$17½	17⅜	17⅜	— ⅛
Mclan H A	300	$20¼	20¼	20¼	+ ⅛
MB Ltd	9650	$22½	22¼	22⅜	
Madeline	9907	140	134	134	— 7
Madsen	1000	91	91	91	+ 1
Magna A	325	$14⅜	14⅜	14⅜	
Magna B	1000	$14	14	14	
Magnason	300	265	265	265	
Magnetcs	9400	195	193	193	+ 1
Maislin I	200	$6	6	6	+110
Majstc Wil	3000	310	305	305	+ 5
Maiartic	z100	65	65	65	
Mrtme El A	200	$14	14	14	— ½
Maritime	421	$24½	23⅞	23⅞	— ¼
Markel F	100	$6⅜	6⅜	6⅜	
Mark Spnc	5600	$8¼	8¼	8¼	— ⅛
Mass Fer	7490	$11½	11¼	11⅜	— ⅛
Mas F A	1050	$17½	17¼	17⅜	
Mas F B	4100	$17⅜	17¼	17⅜	
Matchan	6000	19	18½	18½	
Matgmi A	2675	$18⅛	17¾	18⅛	+ ⅛
Mc Adam	z100	25	25	25	
Mc Intyre	830	$30½	30	30½	+ ½
McLaghln	725	$11¼	11⅛	11¼	+ ⅛
McLghl 9 p	100	$20½	20½	20½	+ ⅜
McLghl w	z50	$6⅛	6⅛	6⅛	
Melcor	1500	$15⅜	15	15⅜	+ ⅛
Mentor	2900	310	300	305	
Mercantil	6826	$15⅜	15¼	15¼	— ⅛
Merland E	15335	$9¾	9⅝	9¾	+ ⅛
Met Trust	100	$31½	31½	31½	+ ¼
Midcon	500	143	143	143	— 2
Minrl Res	8000	210	210	210	
Moffat A	250	$10½	10¼	10½	
Molson A	850	$24⅜	24	24⅛	— ⅛
Molson B	700	$22⅞	22¾	22⅞	
Monenco A	100	$12⅜	12⅜	12⅜	
Moneta P	3000	39	37	39	— 1
Mtl Trust	700	$21	21	21	
Moore	4746	$34⅝	34½	34⅝	— ⅛
Muncpl S L	600	$6¾	6¾	6¾	— ¼
Murphy	15790	$17½	17	17½	+ ¼
N B Cook	500	270	260	260	
NBU Mine	5300	169	165	169	— 1
Nat Pete	500	68	68	68	+ 1
Nat Sea A	180	$22	22	22	— ¾
Nat Trust	900	$22½	22¼	22¼	+ ¼
Nemco	8200	325	315	320	—10
Neomar	6555	184	175	180	— 4
NB Tel	1620	$22⅜	22¼	22⅜	+ ⅛
NB Tel 1.85	170	$22⅜	22⅜	22⅜	
N Goldvue	10000	17	16	17	+ 1
N York Oil	27500	290	275	282	+12
Nfld LP A	600	$19¼	19⅛	19¼	
Nfld Tel	2300	$10¾	10¾	10¾	+ ⅛
Nfld Tel A	100	$19⅜	19⅜	19⅜	+ ½
Newnor	10000	10	9	10	+3½
Noble M	8100	100	97	100	+ 3
Noma A	2200	$9¾	9⅝	9⅝	
Nor Acme	10000	11	11	11	— 1
Noranda A	11959	$41¾	40⅝	41¾	+1⅛
Norbaska	16500	66	63	64	+ 1
Norcen	47943	$17⅞	17⅜	17½	
Norcen B	220	$24	24	24	
Norcn 150	625	$27½	27½	27½	+ ¼
Nordair A	200	$13½	13½	13½	
Normick P	5400	$6⅞	6⅜	6⅞	+ ¼
NC Oils	200	$12¼	12¼	12¼	
Nor Ct 785p	500	$25½	25½	25½	
Nor Tel	762	$44¼	44⅛	44⅛	— ¼
NTecm B w	185	$22½	22½	22½	— ¼
Northgat	1200	$6½	6⅜	6⅜	— ⅜
Northld	5800	19	18½	18½	
Nu-Wst A	2075	$15¾	15¾	15¾	— ¼
Nudlama	4100	36	35	36	+ 3
Numac	1670	$29⅞	29¼	29¼	— ⅜
OPI A	200	$20	20	20	
Oakwood P	14200	$5	485	485	—10
Obrien	1000	155	150	155	
Oceiot B	5850	$14⅝	14⅜	14⅝	+ ⅛
Okanagan	500	$11	11	11	— ⅛
Onaping	1500	118	117	117	— 1
Oshawa A	2450	$8⅛	8	8	— ⅛
Osisko	35500	30	28	30	
Oxford A	500	$15⅞	15⅞	15⅞	— ⅛
		P to S			
Pac Copper	3200	173	162	170	+ 5
Pac Nth G	3000	$5	495	495	
Page Pet	8314	$11	10⅞	11	+ ¼
Page Pet 7	4400	$15¾	15⅜	15¾	+ ¼
Pamour A	2475	$7⅛	7	7⅛	+ ⅛
Pancana I	1300	138	135	135	
PanCan P	3200	$44	43⅝	44	+ ¼
Pe Ben O	500	245	244	245	+ 5
Peerless	800	$6¼	6¼	6¼	— ⅛
Pembina	4670	$9	8⅞	9	
Pennant	14700	183	175	180	+ 7
Penningtn	100	$6½	6½	6½	
Peningtnp	1025	$5¼	5¼	5¼	
Petrofina	950	$25¼	25⅛	25⅛	— ⅛
Petrol	1200	440	425	440	+20
Peyto Oils	400	$9	9	9	
Phillips Cb	600	$8¼	8¼	8¼	— ⅛
Photo Eng	100	$37	37	37	— ½
Pine Point	919	$30	29⅝	30	+ ¼
Place G	6100	262	257	260	
Placer	500	$26⅞	26⅝	26⅞	+ ¼
Pysr 840	133300	$26½	26	26	
Pominex	4500	67	65	67	+ 1
Ponder	500	280	280	280	—15
Pop Shops	400	440	435	435	— 5
Powr Corp	8736	$25⅜	25¼	25¼	— ¼
Prairie Oil	200	$19¼	19¼	19¼	— ¼
Precamb	74080	325	305	310	+10
Pre Cable	100	$10¾	10¾	10¾	— ⅛
Preston	700	$20½	20½	20½	
Prov B Can	500	$15⅞	15¾	15⅞	+ ¼
QMG Hldg	22800	108	102	102	— 3
Que Sturg	4200	169	163	163	— 3
Ram	10200	$10⅜	10⅛	10¼	— ¼
Ranger	5

The Columbian...Feb. 21, 1979 Alberni Valley Times...Feb. 19, 1979 Richmond Review.....Feb. 21, 1979 Victoria Times.....Feb. 19, 1979 North Shore News....Feb. 21, 1979 Victoria Colonist....Feb. 18, 1979
M.S.A. News, Chilliwack....Feb. 21, 1979 Kamloops News....Feb. 19,1979 Chilliwack Progress....Feb. 21, 1979 Prince George Citizen....Feb. 16, 1979 Fraser Valley Record.....Feb. 21,1979

WOODWARD'S BIG BUY OF THE WEEK!

Items in This Flyer on Sale Feb. 19th to 24th While Quantities Last!

10 kt. GOLD CHAINS OR BRACELETS

This is your chance to buy beautiful 10 kt. gold bracelets or chains. Choose from assortment of patterns such as Serpentine, Box Link, Curb, and Diamond Cut Look. Selection may vary from store to store.

BIG BUY PRICE **21.77** EACH

Neck chains and bracelets to mix and match. So low priced, now's the time to buy several. No phone or mail orders. Personal shopping only. Limited quantities because this is such a special value!
Woodward's Fine Jewellery

VANCOUVER 684-5231 • OAKRIDGE 261-3311 • PARK ROYAL 922-6111 • SEVENOAKS 853-7711 • PORT ALBERNI 723-5641 • KAMLOOPS 374-4141 • PENTICTON 493-1900
OPEN: Mon., Tues., Wed., Sat., 9:30 A.M.-5:30 P.M.
Park Royal 6:00 P.M. Thurs., Fri. 9:30 A.M.-9:00 P.M.
NEW WESTMINSTER 521-9611 • GUILDFORD 588-2111 •
VICTORIA 386-3322 OPEN: Mon., Tues., Sat. 9:30 A.M.-5:30 P.M.
Wed., Thurs., Fri. 9:30 A.M.-9:00 P.M.
LANSDOWNE 270-3322 OPEN: Mon., Tues., Sat. 9:30 A.M.-5;30 P.M.
Wed., Thurs., Fri. 9:30 A.M.-9:00 P.M.
PRINCE GEORGE 563-0211
OPEN: Mon., Tues., Wed., Thurs., Sat. 9:30 A.M.-5:30 P.M.
Fri. 9:30 A.M.-9:00 P.M.

Woodward's HAS IT ALL

Sale of Ladies' Sportswear Lets You Master The Art Of Wardrobe Switchery



Gather Up These Handsome Wardrobe Makers From A Variety Of Looks

CASUAL COORDINATES to mix and match your own way. Excellent fit, superior quality. Navy, brown and white. Sizes 10-18.

A. Blazer
SALE PRICE **31.99**

B. Shirt
SALE PRICE **14.99**

C. Pleater Skirt
SALE PRICE **14.99**

D. Pant Pull on style
SALE PRICE **15.99**

(Not shown)
Pant Zip front
SALE PRICE **17.99**
Skirt Side zip
SALE PRICE **14.99**

E. BIG TOPS. Float them over slim skirts or narrow pants. Choose from long Batwing sleeve with open placket front. S.M.L.; Open neck, long sleeve, gathered shoulder, sizes 10-18; ¾ Leg-O-Mutton sleeve, small collar, sizes 8-14; Keyhole neckline, front yoke, string tie. Sizes 10-18. In cream, taupe, green coral & white.

SALE PRICE **15.99**

Woodward's Ladies' Sportswear

CANDYM EAR PIERCING CLINIC Professional ear piercing the Candym method is quick, simple and painless. The safest method known today. Parent or guardian must accompany those 18 years or younger. 3 Day Clinic SALE PRICES:

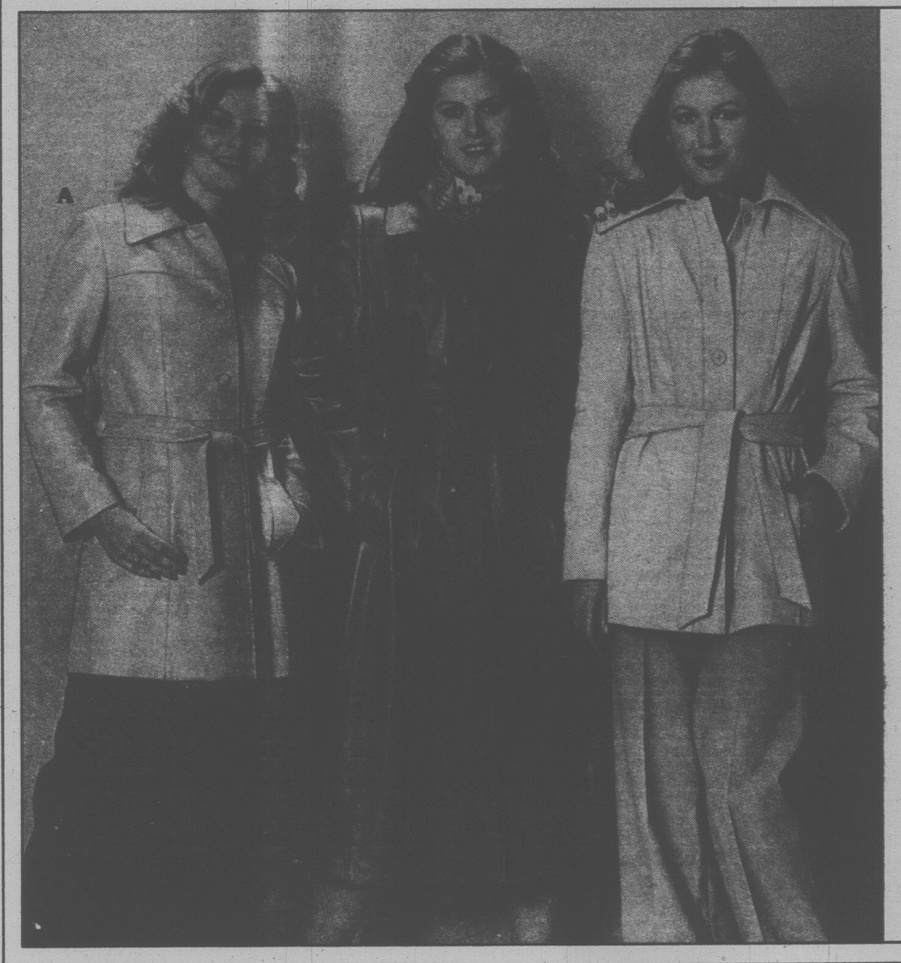
Stainless Steel	**5.99**	**Diamond Look**	**9.99**
Gold Plated	**7.99**	**Pearl** (Cultured)	**10.99**

TIMES	Downtown (Van.) Victoria	Clearbrook, New Westminster, Park Royal, Oakridge, Guildford, Lansdowne, Port Alberni, Kamloops, Prince George, Penticton
Thurs. Feb. 22		
Fri. Feb. 23	11 A.M. - 9 P.M.	4 P.M. - 9 P.M.
Sat. Feb. 24	10 A.M. - 5 P.M.	10 A.M. - 5 P.M.

Woodward's HAS IT ALL

SAMPLE DRESS SALE

What incredible value! Our collection of Regular and Junior Sample Dresses is outstanding. And so are the savings! Many one-of-a-kind in an assortment of fabrics and colors. Sample sizes only. You've got a date at Woodward's, so hurry in for best choice and save!
PERSONAL SHOPPING ONLY
Woodward's Ladies' Dresses



Leather Sale!

In Three Fashion Lengths

A. QUALITY CABRETTA LEATHER PANTCOATS Slim, sharp super looks in 32" and 34" lengths. Single breasted style with convertible belt. Other styles to choose from in Burgundy, Bluebird, Mahogany, Alabaster, Walnut, Navy, Tobacco, Ivory and Nero Brown. Sizes 8-20.

SALE PRICE **139.99**

B. QUALITY CABRETTA LEATHER COATS in 3 fashion lengths: 47" single breasted style with a shaped front yoke and tie belt. Also available in other styles including 43" petites. In Cherry, Bone, Light Navy, Antique Brown, Chestnut, Antique Rose, Clay. Sizes 8-20.

SALE PRICE **199.99**

C. QUALITY CABRETTA LEATHER JACKETS Beautiful detailing with new touches and looks. Other styles to choose from. Single breasted style, shirt front closing and 3-way belt. In Bluebird, Ivory, Mahogany, Walnut, Navy, Burgundy, and Tobacco. Sizes 8-18.

SALE PRICE **119.99**

Woodward's Ladies' Coats

W4

First On Your List! Best-Dressed Fashion Values for Children



"Young Canadians" Coats
Spring & fall coats for girls in 2 rain or shine styles — choose the one that's right for your young miss! Shown here: Button front styling with pleated back. Both styles in sizes 7 to 14.
SALE PRICE 24.99

Fashion Dresses by Madjell
Just what every young lady wants — at a price that Mums will appreciate! Our selection of easy-care, washable dresses features styles for every girl, all in fashionable prints. Asst'd colors. Sizes 8 to 14.
SALE PRICE 17.99

Girls' Coat by Gemini
Hooded coat with zipper front, in jade green or sky blue. 2 other styles also available in sizes 4-6x.
Sizes 2-3x **SALE PRICE 16.99**
Sizes 4-6x **SALE PRICE 18.99**

Madjell Little Girls' Dresses
These could become her favorites! Choose from a collection of feminine print dresses, in 4 pretty styles and a range of colors. Completely washable. Sizes 4 to 6x.
SALE PRICE 9.99



Infant Girls' Coat
Hooded coat with lace trim on front and sleeves. By Dolly Dimple. Sizes 12,18 and 24 months.
SALE PRICE 16.99



Boys' Coat
Button front style in tan or navy. **Infant size SALE PRICE 16.99 Boys' sizes** 2 to 3x.
SALE PRICE 18.99



Girls' Sailor Coat
Smart looks for little girls, by Dolly Dimple. In navy only. Available in sizes 2 to 3x.
SALE PRICE 18.99



Girls' Hooded Coat
Button front style, in teal or red. By Dolly Dimple. Sizes 4 to 6x **SALE PRICE 19.99** Sizes 2 to 3x
SALE PRICE 18.99



Fleece Jackets
Zip front jackets in red, orange or blue. By Gemini. Sizes 7 to 14 **SALE PRICE 9.99** Sizes 4 to 6x
SALE PRICE 8.99

Woodward's Children's Fashions

5W

Made-To-Measure Suits It's Our First! 25% OFF



Introducing Our First 25% Off Sale On Made-To-Measure Suits By A Famous Maker

For comfort and superb fit, a made-to-measure suit from Woodward's is a very wise investment. And for top savings, our 25% off sale is in a class all its own! Come in and choose from a full range of suitings by a famous maker, including wool and wool blends in glens, overchecks, stripes, plains and more, in the latest spring and summer shades. We'll have your suit tailored to your figure and tastes . . . as well as your budget. For a high return investment at low, low prices, this is a sale you can't afford to miss!

Woodward's Men's Wear

Your handy Woodward's Account Card puts spring and summer fashion values within easy reach! Use it today to take advantage of these very special buys.

Woodward's HAS IT ALL

On Your Mark... Get Set To Save...Go! With North Star



On Sale 'Til Saturday! North Star Joggers For The Family With Comfort And Savings For All!

Shop now for start-of-the-season savings on nylon & suede joggers by North Star! Ideal for sports or casual wear, they feature durable nylon uppers reinforced with suede trim, and hard-wearing cushion soles. Colors include blue/gold, brown/beige and navy/white; some colors not available in all sizes.

Youths' 11-13½ Boys' 1-6 SALE PRICE 11.99

Ladies' 5-10 SALE PRICE 12.99

Men's 6-12 SALE PRICE 13.99

Woodward's Family Shoes

Good Reasons For Improving Your Garden And Car

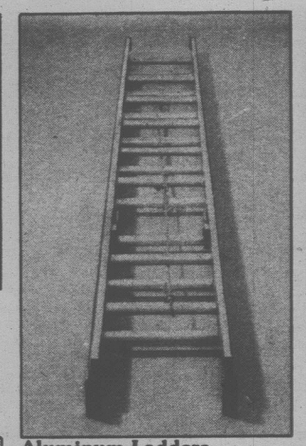
Woodward's HAS IT ALL



Eden Aluminum Greenhouse
Clip-in glass panels; roof ventilator; condensation channels. Cedar base recommended. Approx. 8′×6′.
SALE PRICE 559.99



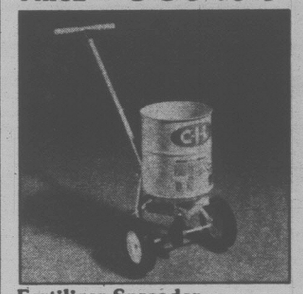
6 Ft. Stepladder
Sturdy aluminum that will not warp or twist. Sure-grip feet for safety.
SALE PRICE 21.99
6 Ft. Stepladder European Style SALE PRICE 9.99



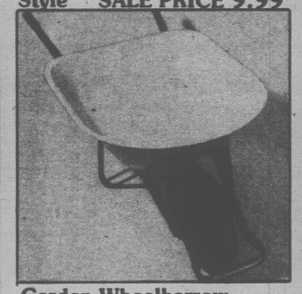
Aluminum Ladders
Spring-loaded safety locks, polyrope & pulley. Sure-grip feet.
SALE PRICES: 20′ 45.99 24′ 57.99 28′ 74.99



Chateau Woodgrain Shed
Galvanized-steel panels, smart woodgrain finish. Holds 420 cu. ft. storage. Approx. 8′×9′.
SALE PRICE 219.99



Fertilizer Spreader
40 lbs. capacity, corrosion resistant moving parts. Easy to manoeuvre. By C.I.L.
SALE PRICE 39.99



Garden Wheelbarrow
4 cu. ft. seamless steel tray. Disc-wheel, nylon bushings.
SALE PRICE 29.99
Economy Barrow 2½ cu. ft. SALE PRICE 17.99



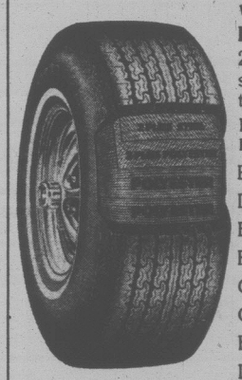
Woodward's 6-8-6 Fertilizer
All purpose blended organic & chemical with iron, sulphur & magnesium for extra grow-power. 44 lb./20 kg.
SALE PRICE 5.69



Moss Killer
C.I.L. with ferrous sulphate and magnesium. Kills moss and improves lawns in one easy operation. 44 lb./20 kg.
SALE PRICE 4.99



Steer Manure
Composted, organic fertilizer for lawns and plants. Weed-free and deodorized. 33 lb./15 kg.
SALE PRICE 1.79
Woodward's Hardware

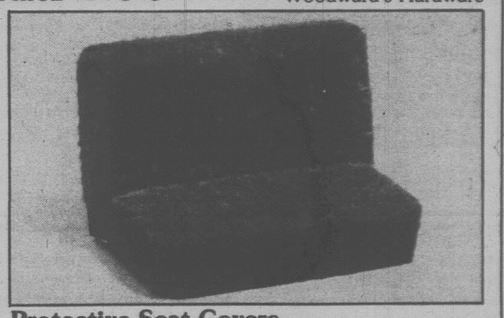


Woodward's Steel Belt Radials
2 ply polyester radial sidewalls with 4 ply tread. Made of 2 ply poly plus 2 ply steel belts.
INSTALLED SALE PRICES:

BR78×13	46.99
DR78×14	48.99
ER78×14	50.99
FR78×14	53.99
GR78×14	54.99
GR78×15	57.99
HR78×15	59.99
LR78×15	61.99



Hi-Back Custom Van Seats
Standard seats with pedestal mount. Plush velour and solid-color vinyl. Recliner seats available at similar savings.
SALE PRICE pair 299.99



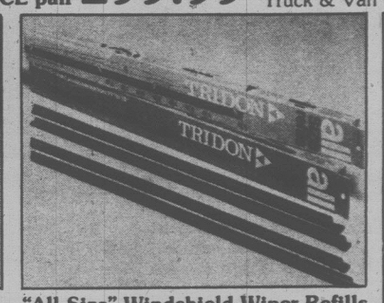
Protective Seat Covers
Tub washable, orlon/acrylic pile. Colors in red, blue, green, black, gold or brown.
SALE PRICE 9.99
Truck & Van Covers **SALE PRICE 11.99**



Bosch Headlight Replacements
5″ or 7″ quartz-iodine units. Give 100% more visibility than conventional sealed-beams.
SALE PRICE pr. 49.99
Other lights at similar savings.
Woodward's Tire and Auto Centres



"Armor-All" Protectant
Fights rot and protects while it beautifies: rubber, vinyl, leather, plastic, wood and fibreglass.
SALE PRICE 8 oz. 2.99
SALE PRICE 16 oz. 5.99



"All-Size" Windshield-Wiper Refills
Rubber refill blades with adaptors. Types to fit plastic or metal assembly.
SALE PRICE pair 1.99
20/10″ Windshield Cleaner SALE PRICE 8 oz. 1.19

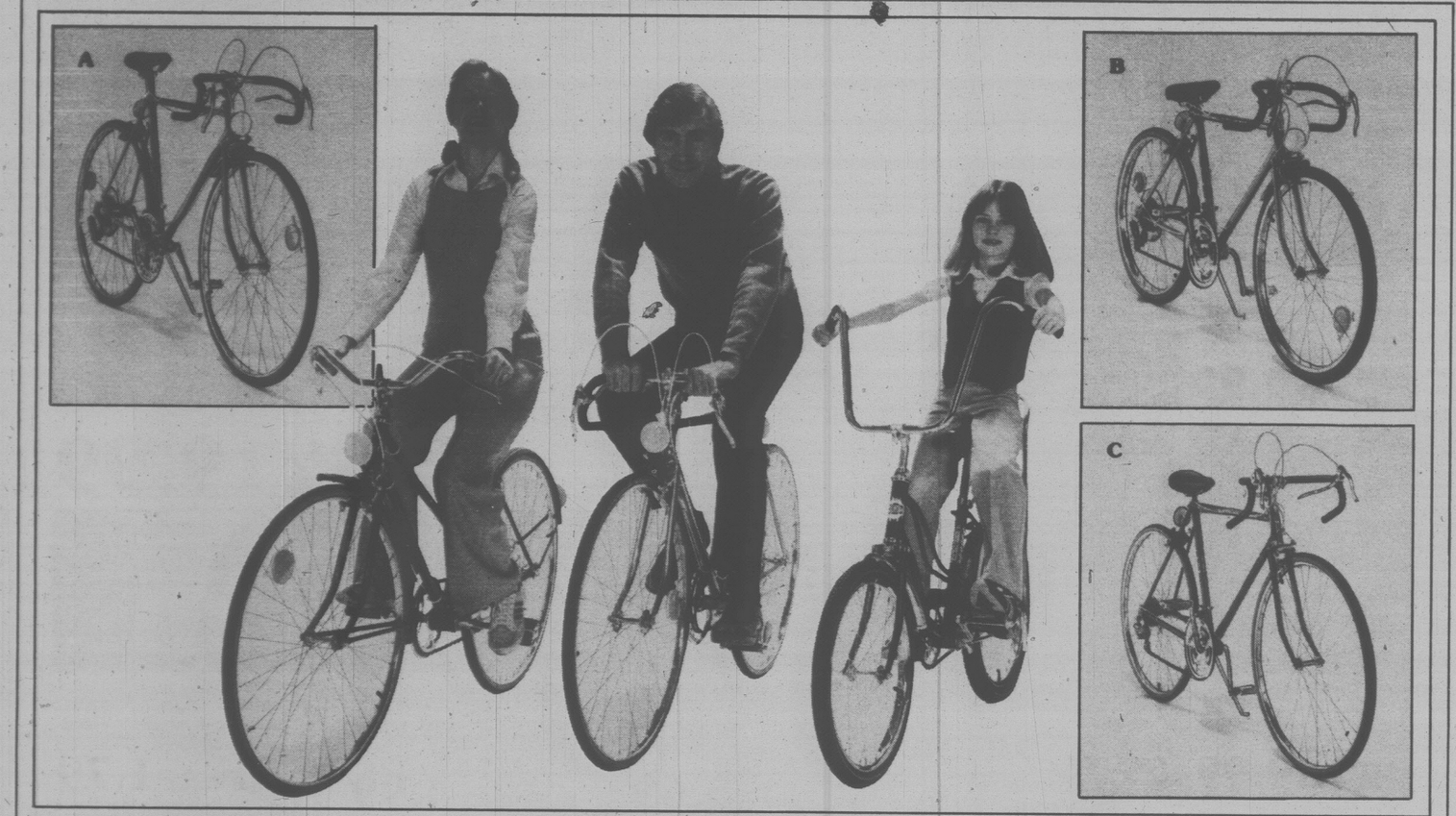
LUBRICATION SPECIAL

SALE PRICE 6.99

For many popular Canadian cars. Price includes parts and labour:
Chassis-lubrication; oil and filter change with up to 4 quarts of Woodward's "All-Season" oil installed.
By appointment in our Service Centres only.

Take To The Road With Bikes For The Whole Family!

Woodward's HAS IT ALL



A. "Corsair" 10 Speed Bike
Sturdily built Canadian made bike features centre pull brakes with safety levers, stem mounted gear shifter and kickstand. In beige or silver. 21" or 23" frame.

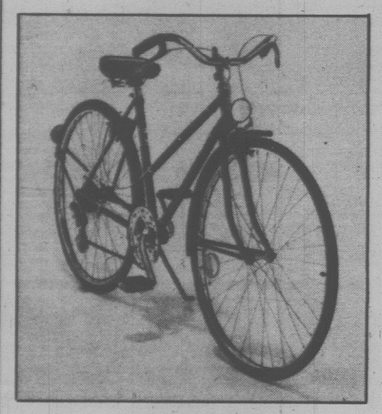
149.98

B. "Corsair" Junior 10 Speed
A special gift idea — for his birthday, or just because he's special! Junior boys' model features centre pull brakes with safety levers, stem mounted gear shifter & kickstand. In silver. 18" frame, 24" wheel. Canadian made.

129.98

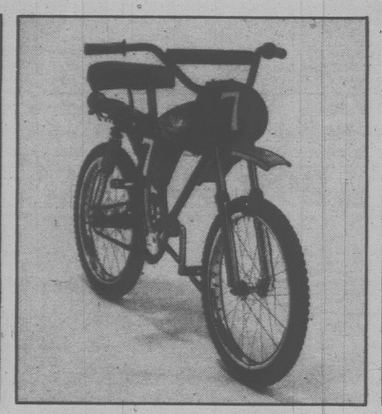
C. "Concorde" 10 Speed Bike
The ideal choice of the 10 speed enthusiast! Solidly constructed Canadian made bike offers all the deluxe features you're looking for, at a very economical price. In red. Men's 21" frame.

109.98



Town & Country 5 Speed
Touring style frame & handle bars, stem mounted gear shifter, padded seat and more. In brown. Men's 21" & 23" frames; ladies' 20" frame. Canadian made.

139.98



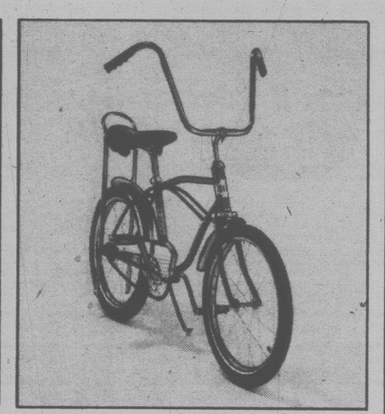
Deluxe Motocross Bike
With motocross saddle, hydraulic front shock absorbing fork, rear springs, MX handlebar w/crossbar pad and much more.

169.98



Motocross Bike
14" heavy duty racing style frame w/reinforced stress points. Quilted racing saddle, one pc. crank set, plus many other features.

129.98



Wildcat Hi Rise Bike
Features banana seat, balloon tires & mini chrome fenders & chain guard. Girls' model in blue; boys' in red. Canadian made.

79.98

Woodward's Sporting Goods

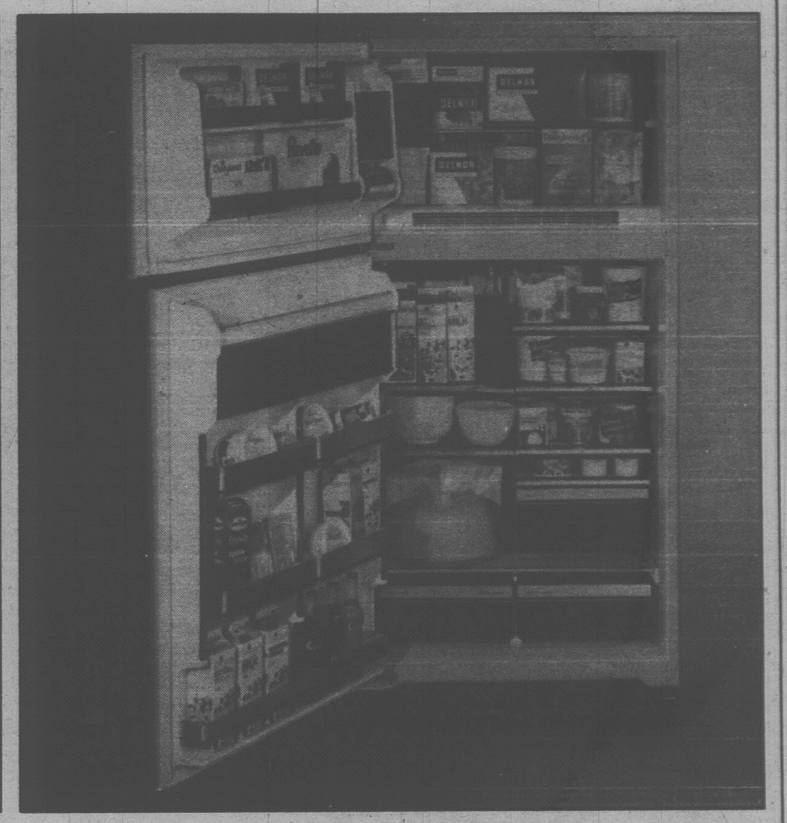
Save On Two Of The Most Trusted Names In TV And Appliances

Woodward's HAS IT ALL



TIME-SAVING HOTPOINT SELF-CLEANING RANGE
Easy cooking and cleanup make this hotpoint range a favourite. Stunning styling and convenience take top priority with a host of exciting features: glass covered control panel with automatic timing centre; timed and manual appliance outlets; four plug-out, infinite heat control surface elements; oven selector switch; variable broil and bake control; golden touch baking; no turn broiler; oven light; black glass door panel.

SALE PRICE **618.00**



FROST-FREE 16.9 CU. FT. HOTPOINT REFRIGERATOR
Contemporary styling with the convenience of separate freezer and refrigerator compartments. Features: canti-lever half shelves; temperature controlled meat storage drawer can be converted to a vegetable crisper; two vegetable crispers; 3-temperature butter compartment; separate cheese compartment; egg storage racks; juice can dispenser; full length woodgrain insert handles and custom door trim. One of your finest buys!

SALE PRICE **748.00**



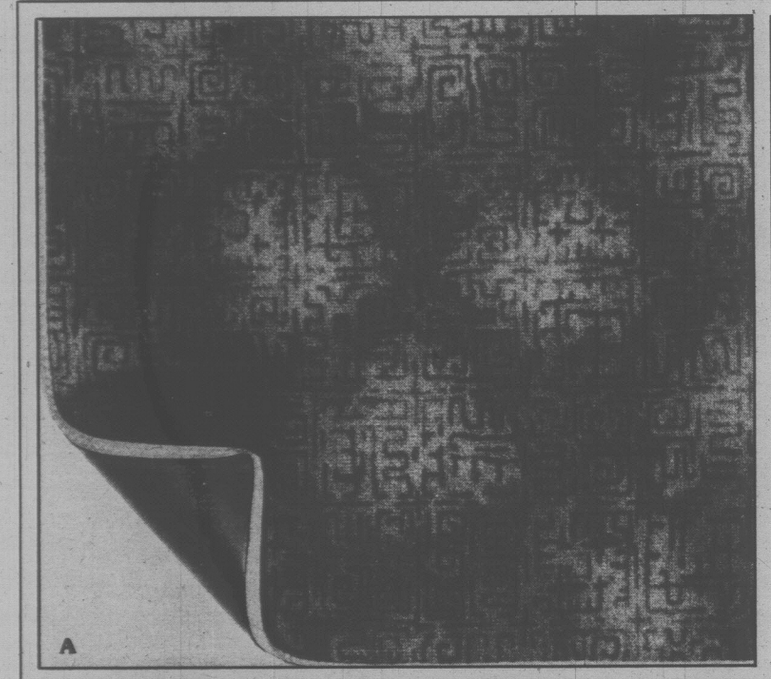
Woodward's Major Appliances

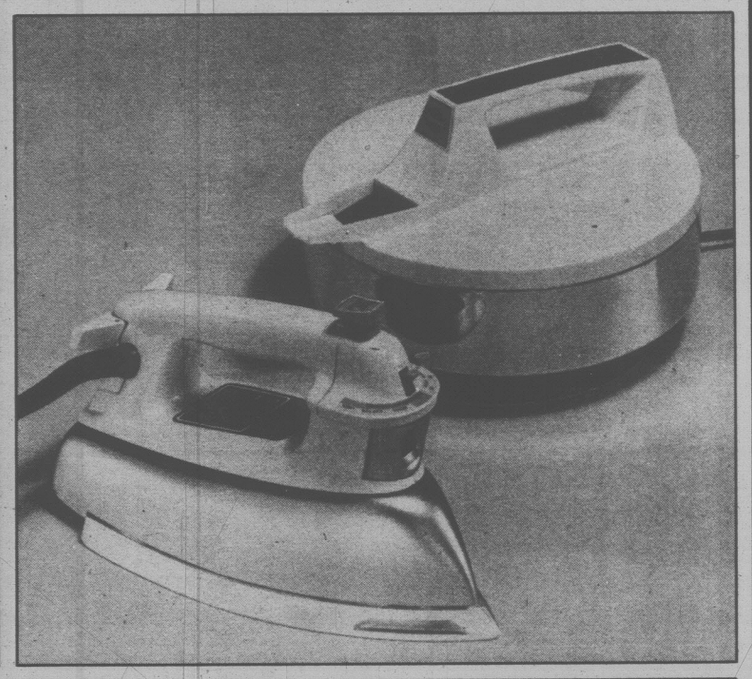
MAGNOVOX "CHARGER" 20" COLOR TELEVISION
Enjoy superb viewing plus the space-saving and budget-pleasing economy of a portable. The "Charger" offers high standards of performance, quality and reliability. Its slim-line, walnut-grained vinyl wrapped metal cabinet encases the super 20 100% solid state chassis and features the 20" precision in-line picture tube; automatic fine tuning; one button automatic color and push-on slide volume control. Here's your opportunity to buy one of the best of Magnovox at the best of all prices from Woodward's.

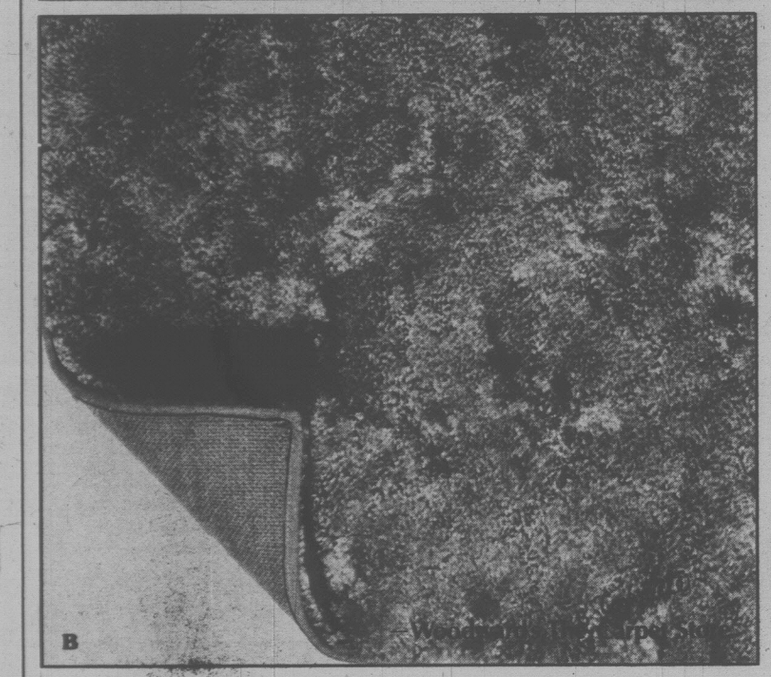
SALE PRICE **528.00**

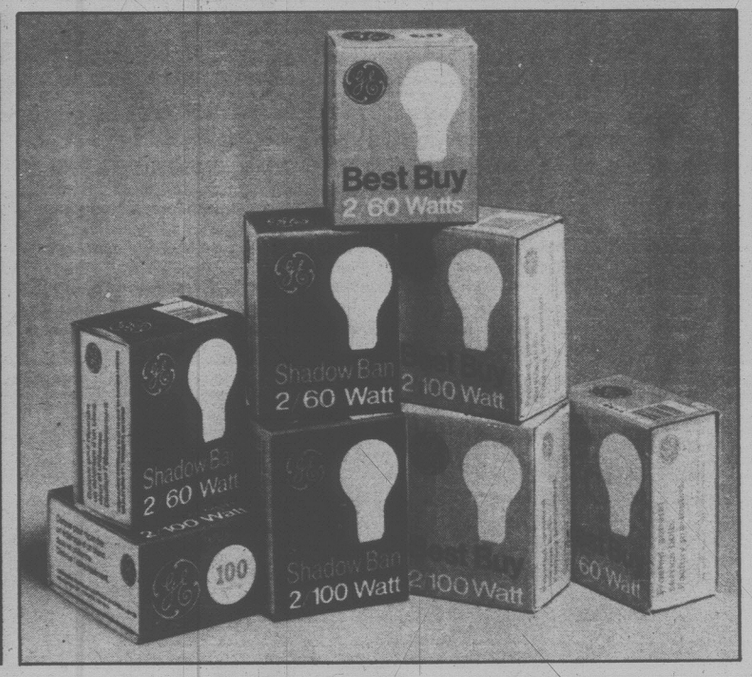


Wall-To-Wall Broadlooms & Appliances Now At Never-Better Savings


A




B



Easy to Maintain Beautiful & Durable Nylon Carpeting

A. "HALLMARK" All purpose broadloom in 100% nylon pile with high density rubber backing that needs no extra underpad. Treated with Scotchgard* and 3M Static Control to resist soiling and static buildup. Small concept design in 5 smart shades. Approx. 12' wide.

SALE PRICE SQ. YD. **8.99**

B. "ADORN" Saxony plush styling enhanced by un-cut pile creates a slightly carved effect. The unique dyeing process gives a pleasing multi-toned look in 9 attractive shades and the deep soft 100% nylon pile assures maximum wear. Jute backed for stability. Approx. 12' wide.

SALE PRICE SQ. YD. **11.99**

Time Saving Electrics At Prices Easy On The Eye

SUNBEAM 2 QT. KETTLE Fast-boil 1500W element. Auto. shut-off if boiled dry. Almond color handle and top.

SALE PRICE **17.99**

"SHADOW BAN" LIGHT BULB Glare-free for study. 60 or 100 watt sizes.

SALE PRICE PKG. 2 **.95**

SUNBEAM "SHOT-OF-STEAM" IRON Self-cleaning, multi-vent soleplate. Fabric guide. Almond color handle.

SALE PRICE **33.99**

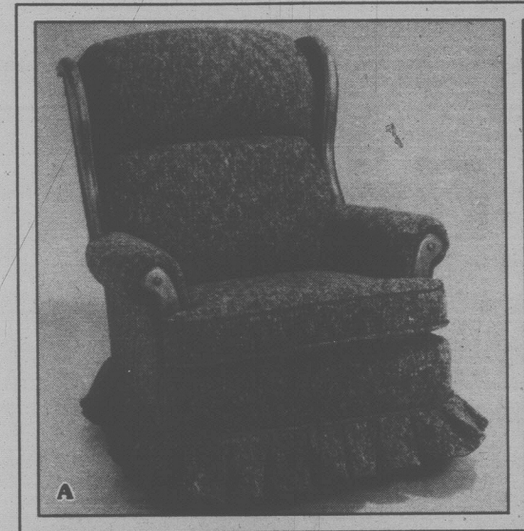
"BEST BUY" LIGHT BULBS For general household use. 60 or 100 watt sizes.

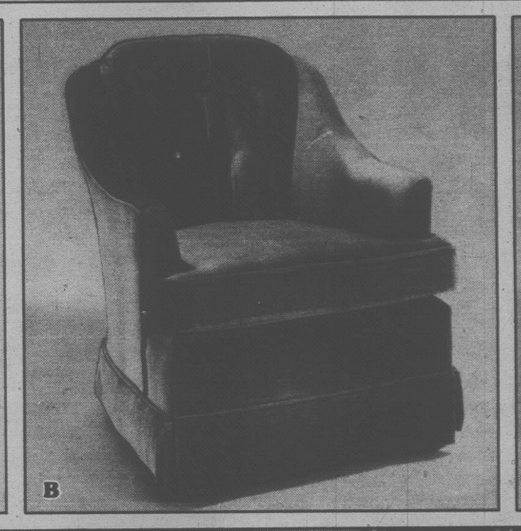
SALE PRICE PKG. 2 **.89**

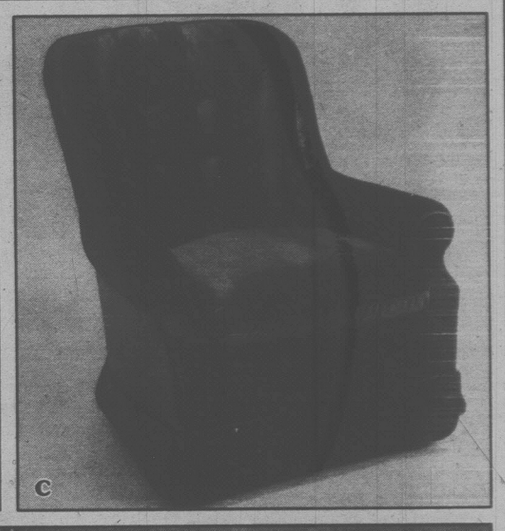
Woodward's Housewares

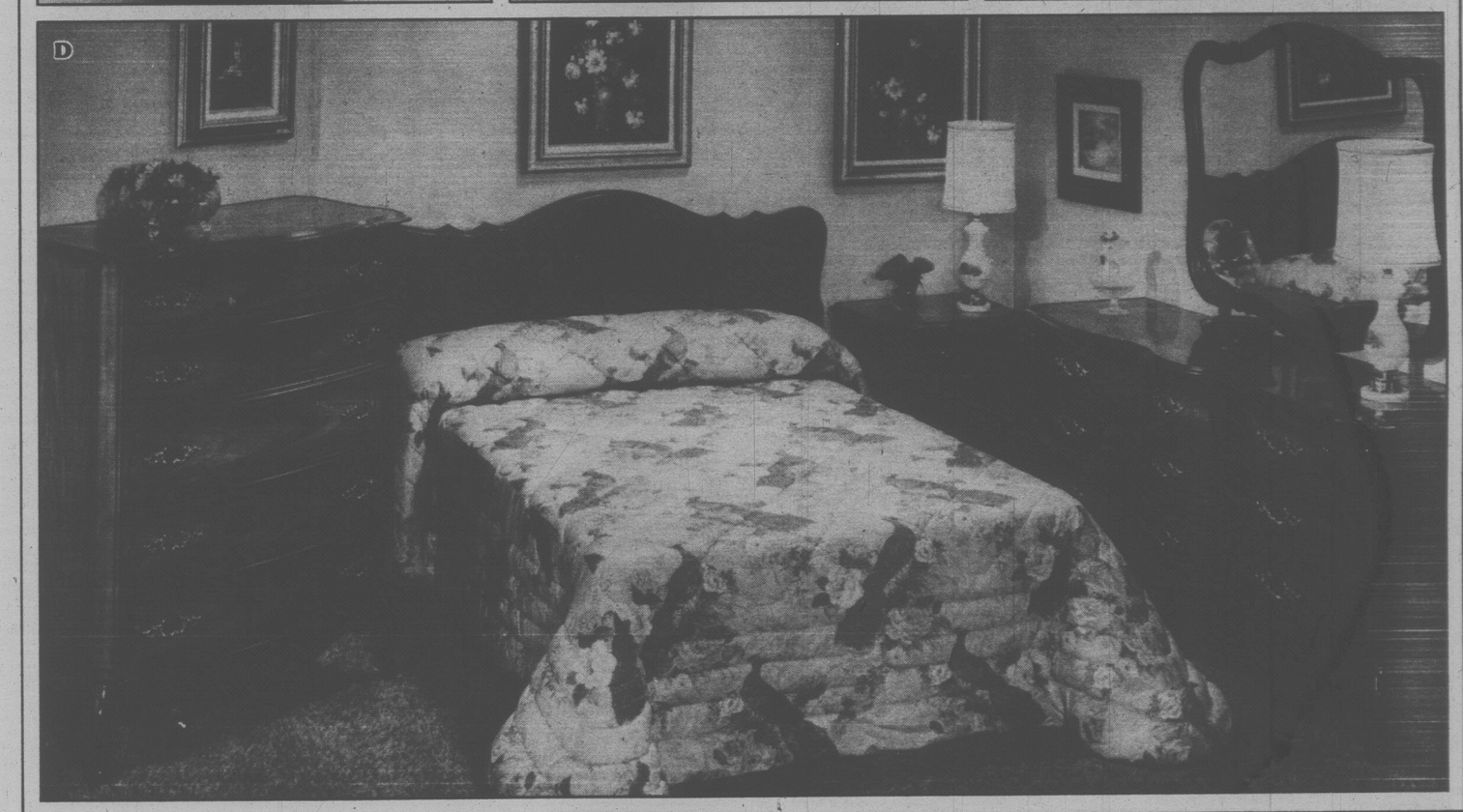
Choose Your Kind Of Comfort At Savings

Woodward's HAS IT ALL


A


B


C


D

Have All The Comforts Of A Swivel Rocker With The Charm Of An Occasional Chair

A. KROEHLER SWIVEL ROCKER in a Colonial style for casual comfort. The perfect accent for your decor. Pub style back and coil spring seat. Smart Nylon cover.

SALE PRICE **199.00**

B. KROEHLER SWIVEL ROCKER Handsome and inviting seating for your family and friends. High back style, button back, upholstered in a rich acrylic cover.

SALE PRICE **229.00**

C. SKLAR SWIVEL ROCKER in a traditional style. A gorgeous graceful rocker with semi-attached back cushion and luxuriously upholstered in acrylic.

SALE PRICE **239.00**

A Quality Set A Great Price

D. BROYHILL 3 PC. BEDROOM SUITE includes 9-drawer triple dresser and landscape mirror; panel headboard 4/6-5/0 and 5-drawer chest. In Cherry Fruitwood finish.

SALE PRICE **849.00**

1-Drawer Matching Nite Table SALE PRICE **139.00**

W12

INTRODUCING A NEW RANGE OF FASHION-LINE COLORS! in Woodward's first quality paint...

WOODWARD'S SEMI-GLOSS ALKYD ENAMEL A low-lustre, durable, scrubbable enamel for bathrooms, kitchens & trim. Matching colors.
SALE PRICE, GAL.
11.99

WOODWARD'S SEMI-GLOSS LATEX for kitchens, bathrooms, woodwork, in colors to match our flat latex. Soap and water clean-up. Dries quickly.
SALE PRICE, GAL.
11.99

WOODWARD'S INTERIOR FLAT LATEX dries to a flat, velvety finish in ½ hour. Easy clean-up & easy to keep clean. Top quality paint!
SALE PRICE, GAL.
9.99

Now you'll have hundreds of colors to choose from in our most popular line of paint!
Woodward's Paint

Woodward's DECORATING CENTRE



Woodward's HAS IT ALL

PRINTED BY COLUMBIAN CRAFTSMEN PRINTERS, NEW WESTMINSTER, B.C.